

**PHOTOGRAPHIC INVENTORY OF
AN HISTORIC ARCHITECTURAL SURVEY OF
US 25 FROM BROOKSIDE CAMP ROAD (SR 1528)
TO ST. JOHN'S ROAD (SR 1361)
HENDERSON COUNTY, NORTH CAROLINA
FEDERAL AID PROJECT NO. M-5000 (10)
STATE PROJECT NO. 8.1950801
TIP NO. R-2214**

PHASE II

Prepared For:

**THE FEDERAL HIGHWAY ADMINISTRATION
AND
THE NORTH CAROLINA DEPARTMENT OF TRANSPORTATION**

Prepared By:

Marvin A. Brown

**GREINER, INC.
4630 Paragon Park Road
Raleigh, North Carolina 27604-3174
(919) 876-2760**

JULY 1995

PHOTOGRAPHIC INVENTORY OF
AN HISTORIC ARCHITECTURAL SURVEY OF
US 25 FROM BROOKSIDE CAMP ROAD (SR 1528) TO ST. JOHN'S ROAD (SR 1361)
HENDERSON COUNTY, NORTH CAROLINA
FEDERAL AID PROJECT NO. M-5000 (10)
STATE PROJECT NO. 8.1950801
TIP PROJECT NO. R-2214

PHASE II

Prepared For:
The Federal Highway Administration
and
The North Carolina Department of Transportation

Prepared By:
Marvin A. Brown
July 1995

GREINER, INC.
4630 Paragon Park Road
Raleigh, North Carolina 27604-3174
(919) 876-2760

Copyright © 1995 Greiner, Inc.

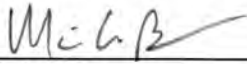
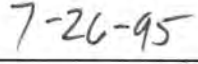
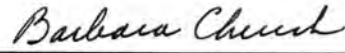
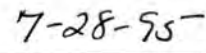
 _____ Marvin A. Brown Principal Investigator	 _____ Date
 _____ Architectural Resources Section North Carolina Department of Transportation	 _____ Date
_____ Project Manager North Carolina Department of Transportation	_____ Date

The North Carolina Department of Transportation (NCDOT) is proposing improvements to US 25 from Brookside Camp Road (SR 1528) to St. John's Road (SR 1361) in Henderson County (Federal Aid Project No. M-5000 (10), State Project No. 8.1950801, TIP Project No. R-2214). The project length is approximately 6.8 miles.

A Phase I historic architectural survey of the project, and the preliminary components of a Phase II survey, were initially conducted by NCDOT. During its survey, NCDOT established an Area of Potential Effect (APE) for the project that parallels US 25; photographed and mapped resources 50 years old or older within the APE; and made preliminary assessments of the eligibility of the APE's resources for listing in the National Register of Historic Places.

On December 1, 1994, NCDOT met with the State Historic Preservation Office (SHPO), to which it presented the results of its survey. At this meeting, NCDOT and SHPO determined that 34 resources within the APE were not eligible for listing in the National Register. This photographic inventory contains photographs and a map showing the location of these 34 resources, and a copy of the Concurrence Form identifying these resources. The other resources within the APE that were believed to have some potential for Register listing are pictured and evaluated in the historic architectural survey report that this photographic inventory accompanies.

TIP # R-2214 Federal Aid # M-5000(10) County HENDERSON

CONCURRENCE FORM
FOR
PROPERTIES NOT ELIGIBLE FOR THE NATIONAL REGISTER OF HISTORIC PLACES

Brief Project Description
US 25 IMPROVEMENTS FROM SR 1528 IN BALFOUR TO SR 1361 NORTH OF FLETCHER

On DECEMBER 1, 1994, representatives of the

- North Carolina Department of Transportation (NCDOT)
- Federal Highway Administration (FHWA)
- North Carolina State Historic Preservation Office (SHPO)
- Other _____

reviewed the subject project at

- A scoping meeting
- Historic architectural resources photograph review session/consultation
- Other _____

All parties present agreed

- there are no properties over fifty years old within the project's area of potential effect.
- there are no properties less than fifty years old which are considered to meet Criterion Consideration G within the project's area of potential effect.
- there are properties over fifty years old (list attached) within the project's area of potential effect, but based on the historical information available and the photographs of each property, properties identified as HOUSES # 1-14 AND 16-30, FLETCHER FEED SERVICE, DIAMOND BRAND, HIGHT COURT, STORE, AND are considered not eligible for the National Register and no further evaluation of them is necessary. OLD & NEW SHOP
- there are no National Register-listed properties within the project's area of potential effect.

Signed:

Clay Griffith
Representative, NCDOT 5/11/95
Date

Roy C. Shelton
FHWA, for the Division Administrator, or other Federal Agency 5/15/95
Date

Debra K. Burin
Representative, SHPO 5/11/95
Date

David Lusk, Deputy
State Historic Preservation Officer 5/22/95
Date

If a survey report is prepared, a final copy of this form and the attached list will be included.

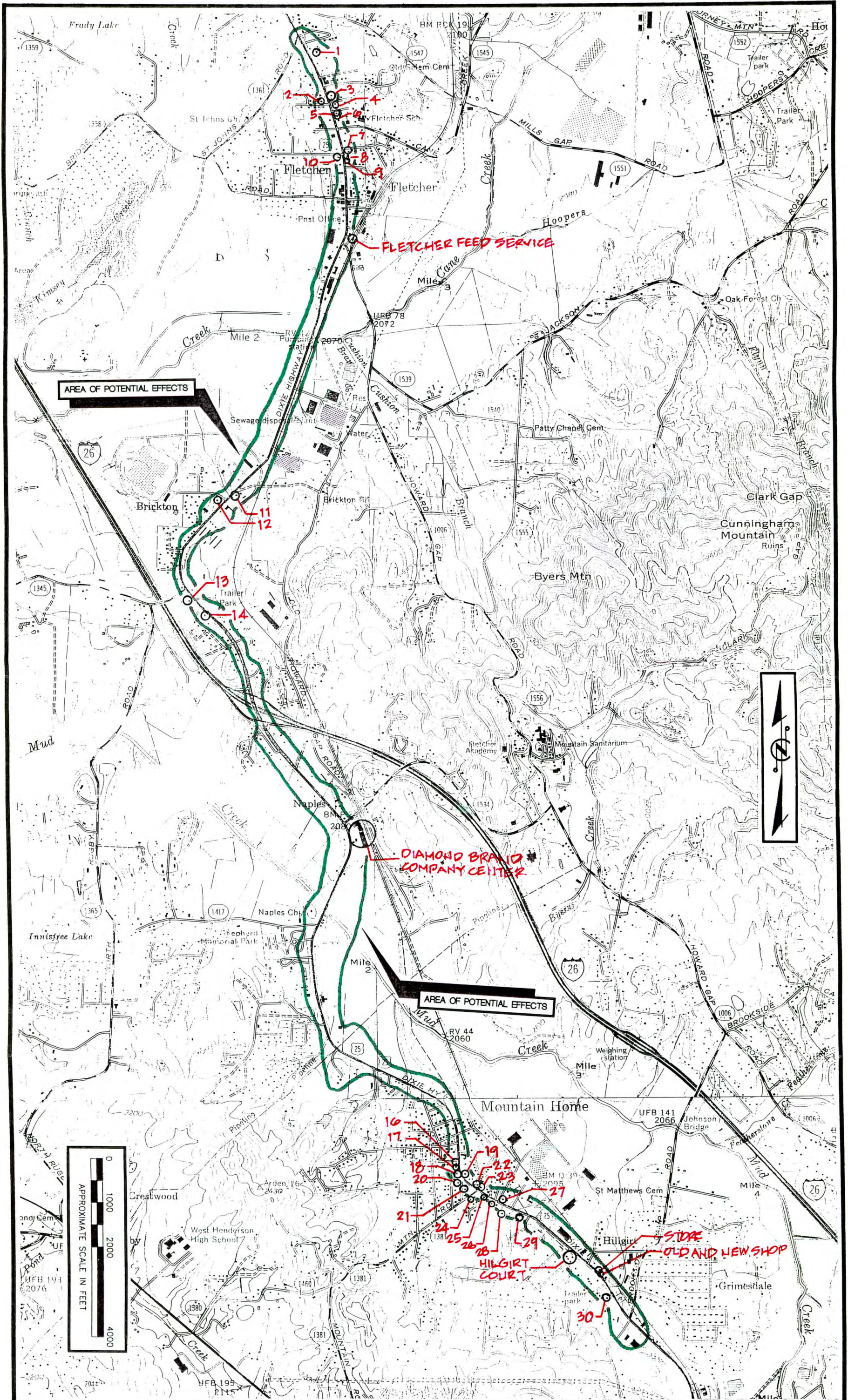

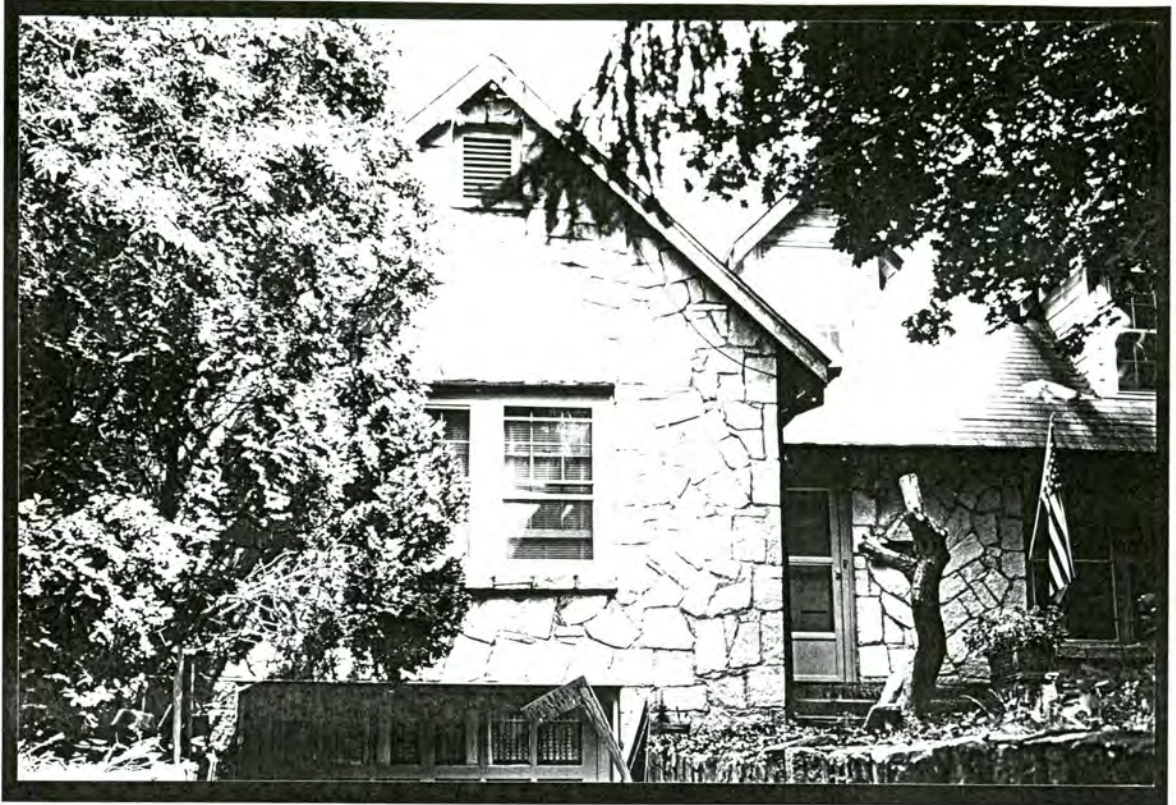

Resource #1



Resource #2



Resource #3



Resource #4



Resource #5

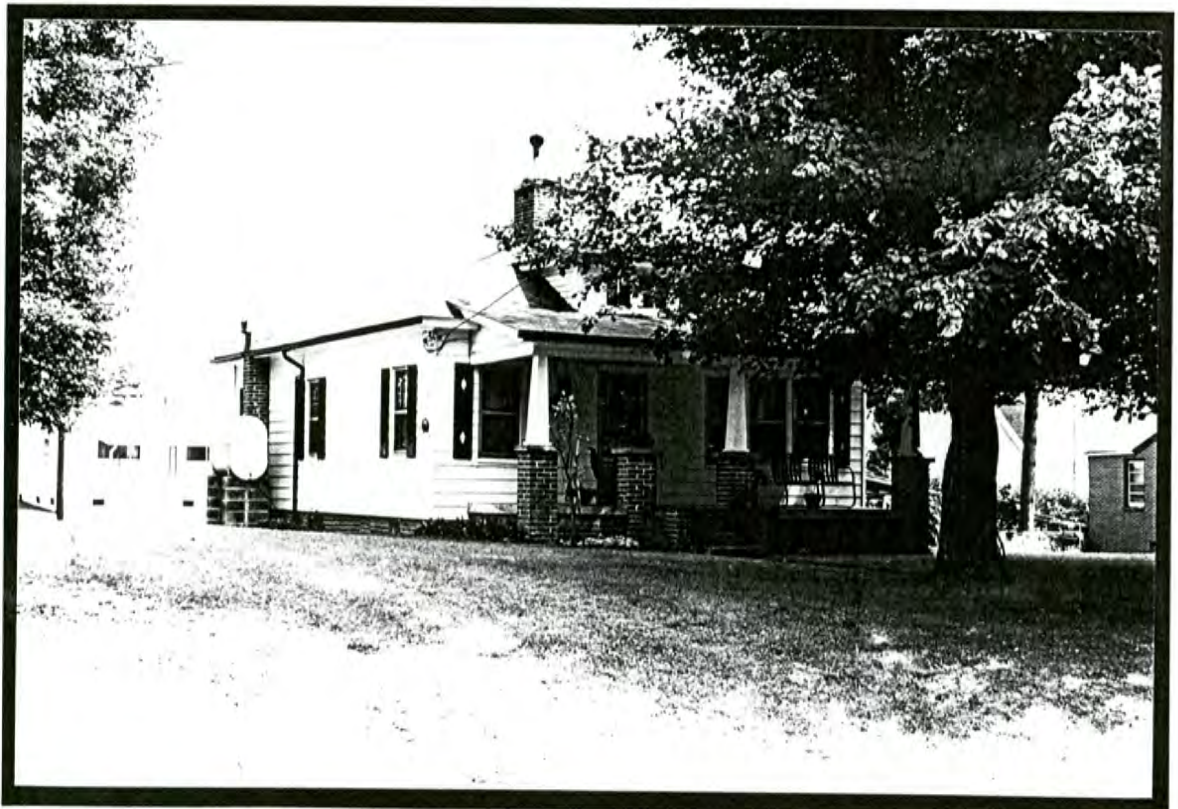

Resource #6

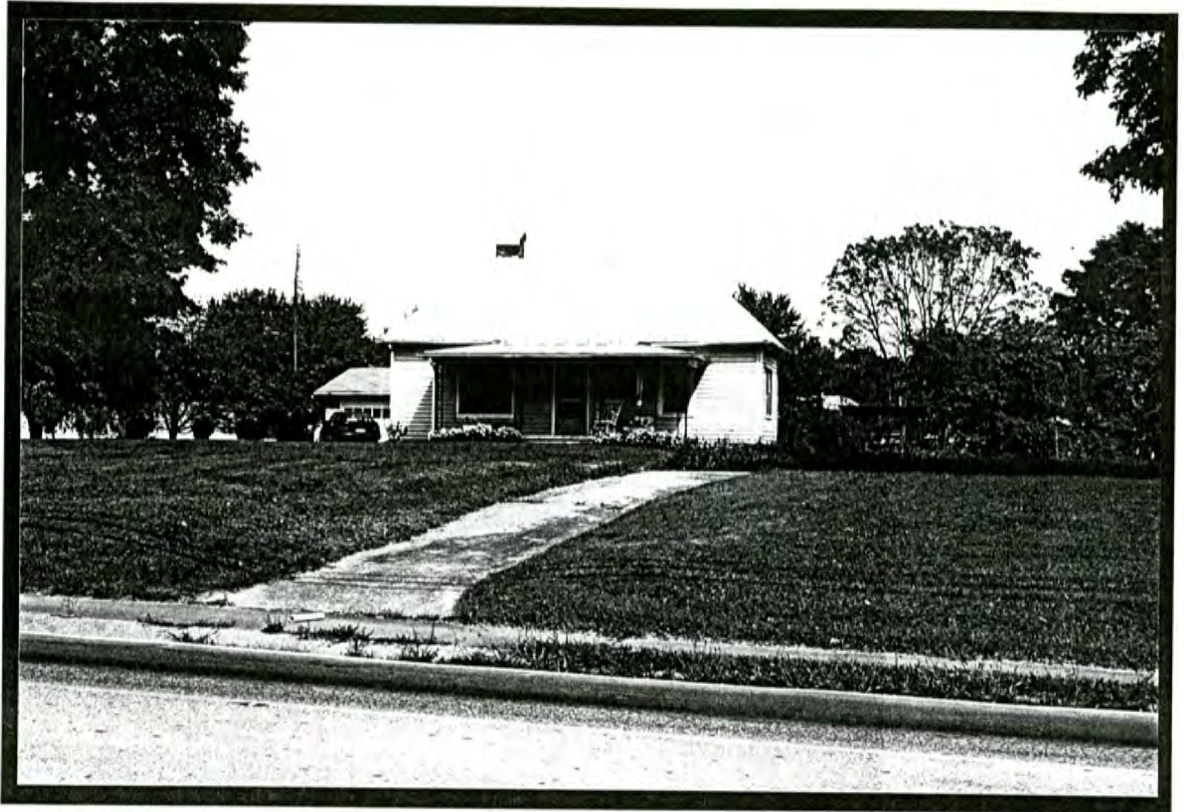

Resource #7

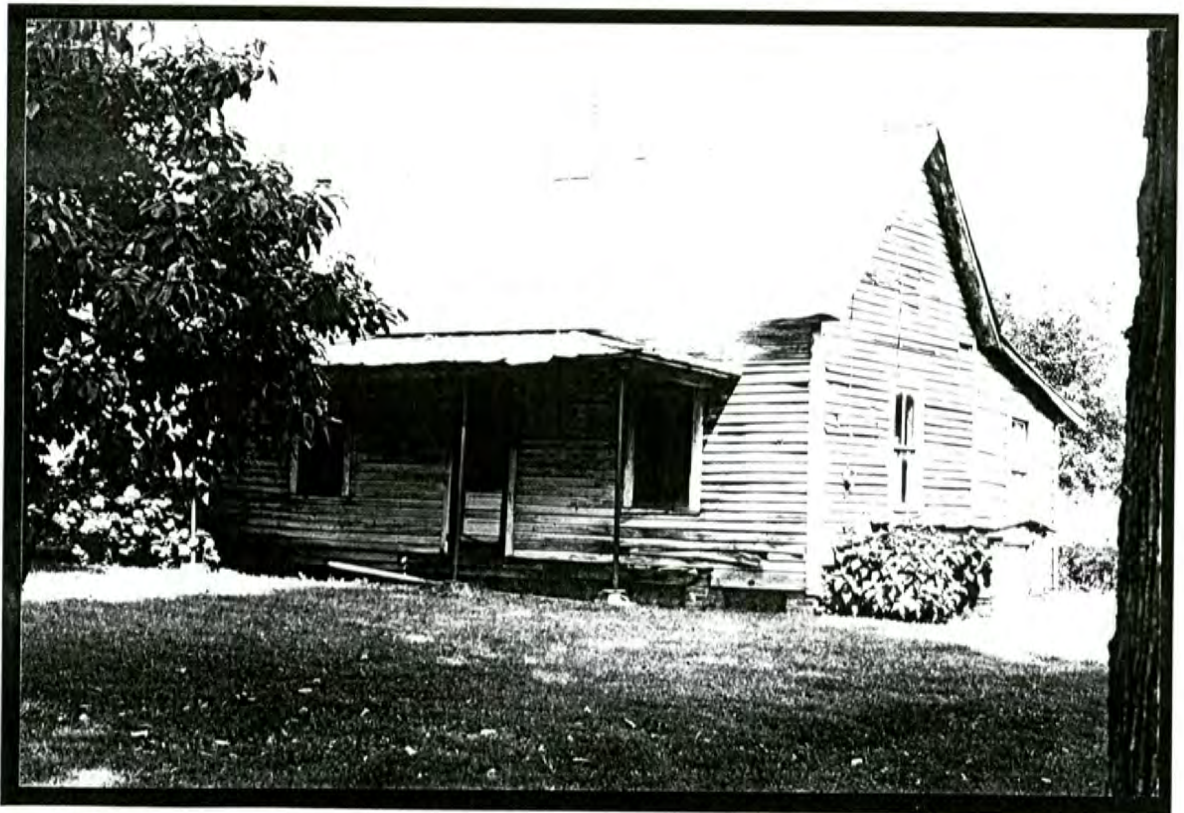

Resource #8

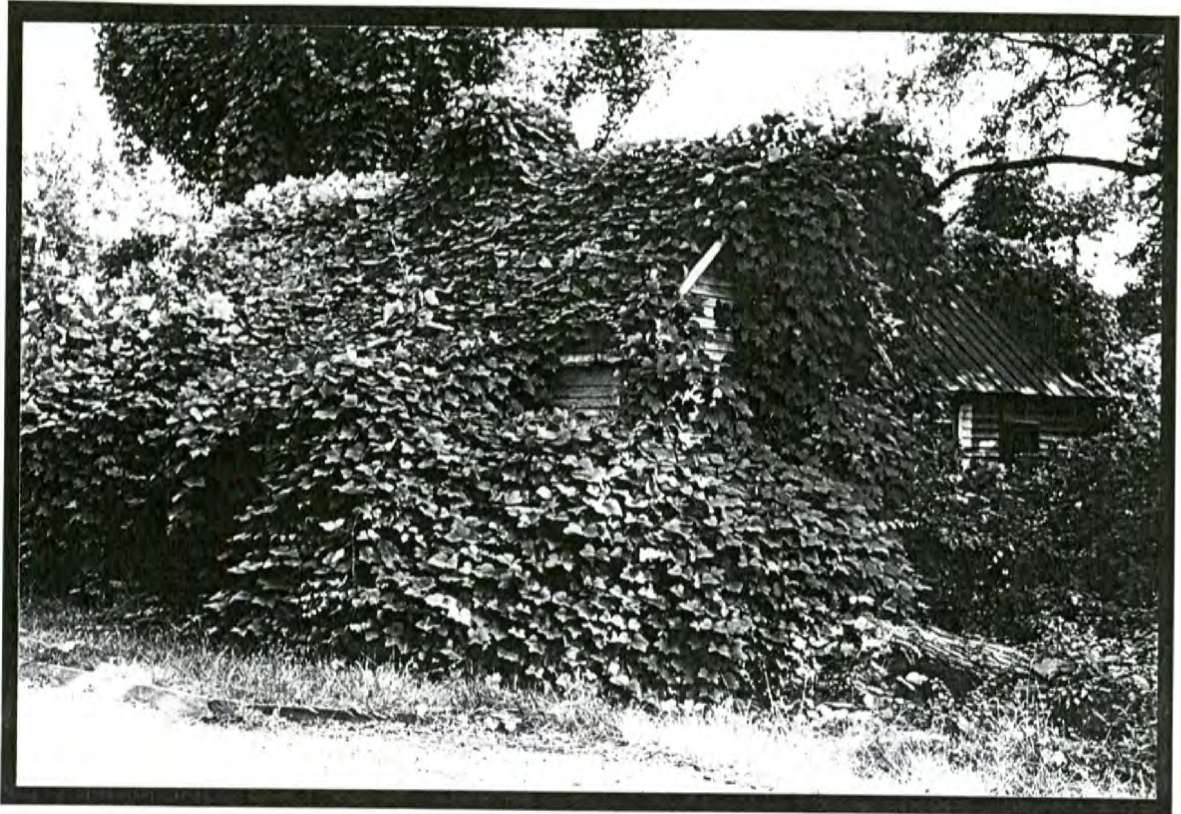

Resource #9



Resource #10

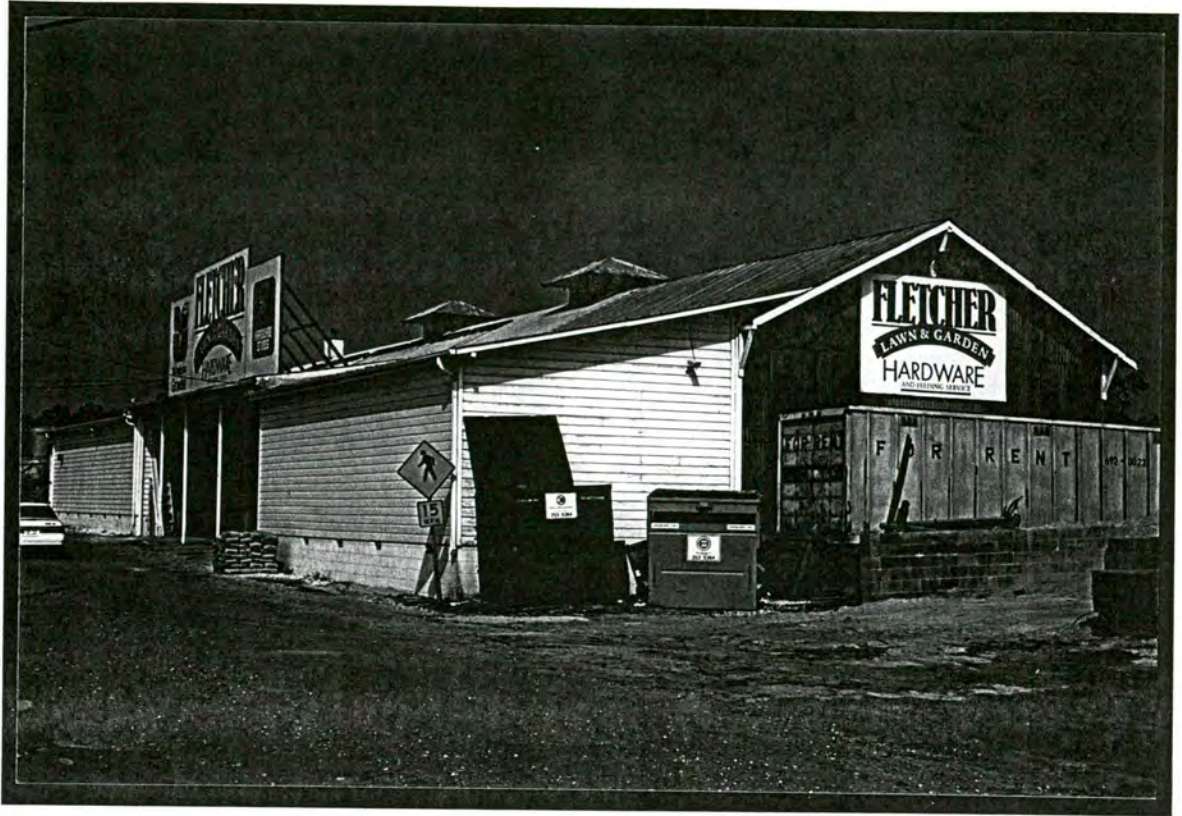

Fletcher Feed Service



Resource #11



Resource #12



Resource #13



Resource #14

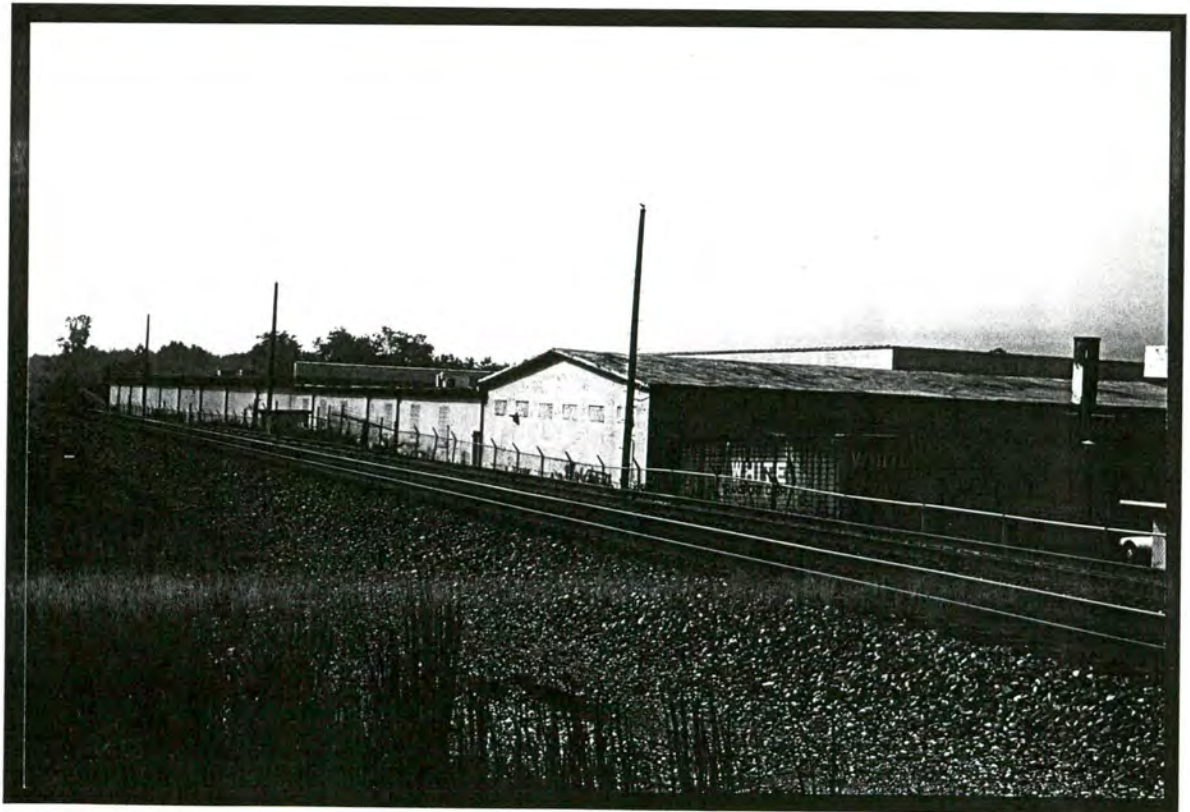

Diamond Brand Company Center

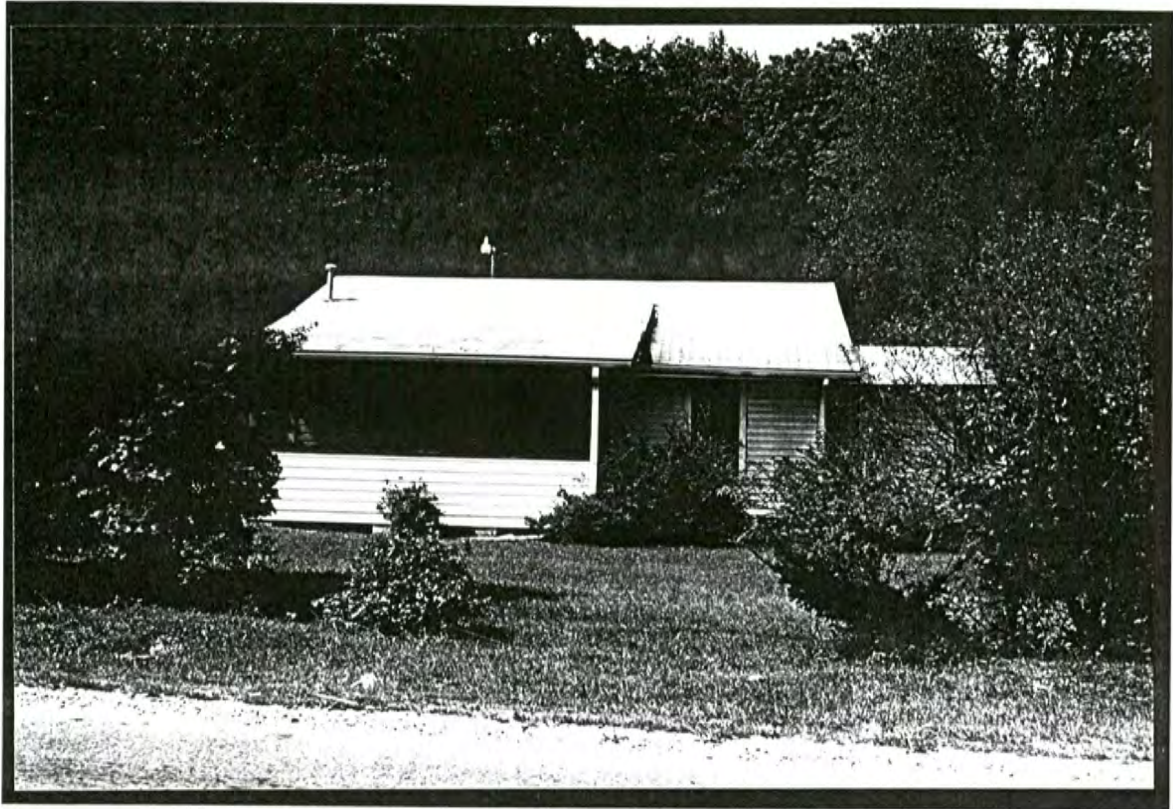

Resource #16

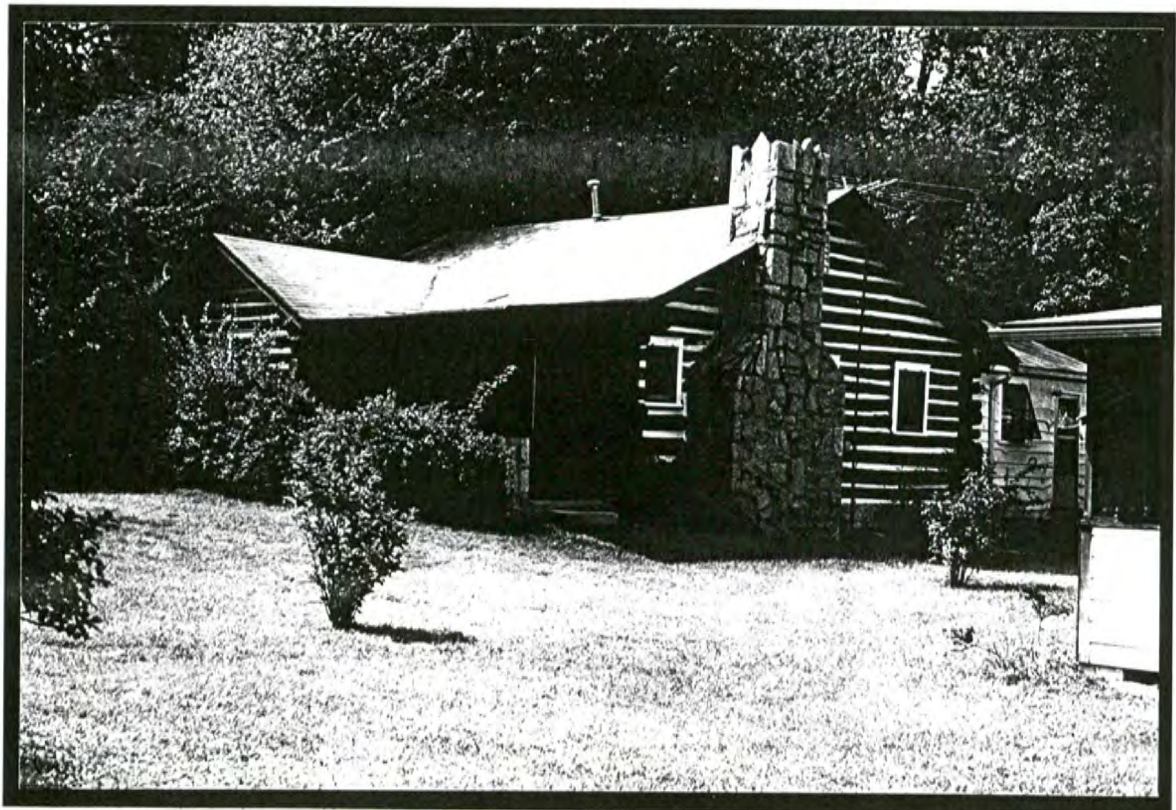

Resource #17

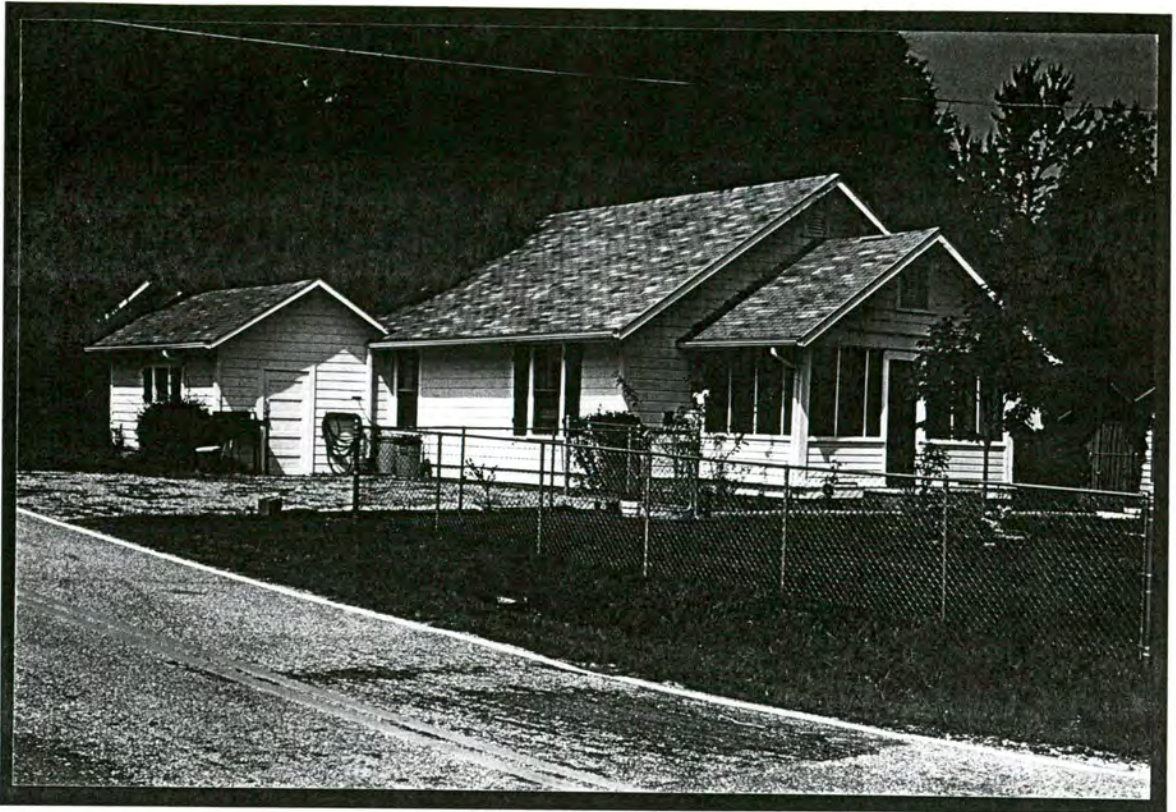

Resource #18

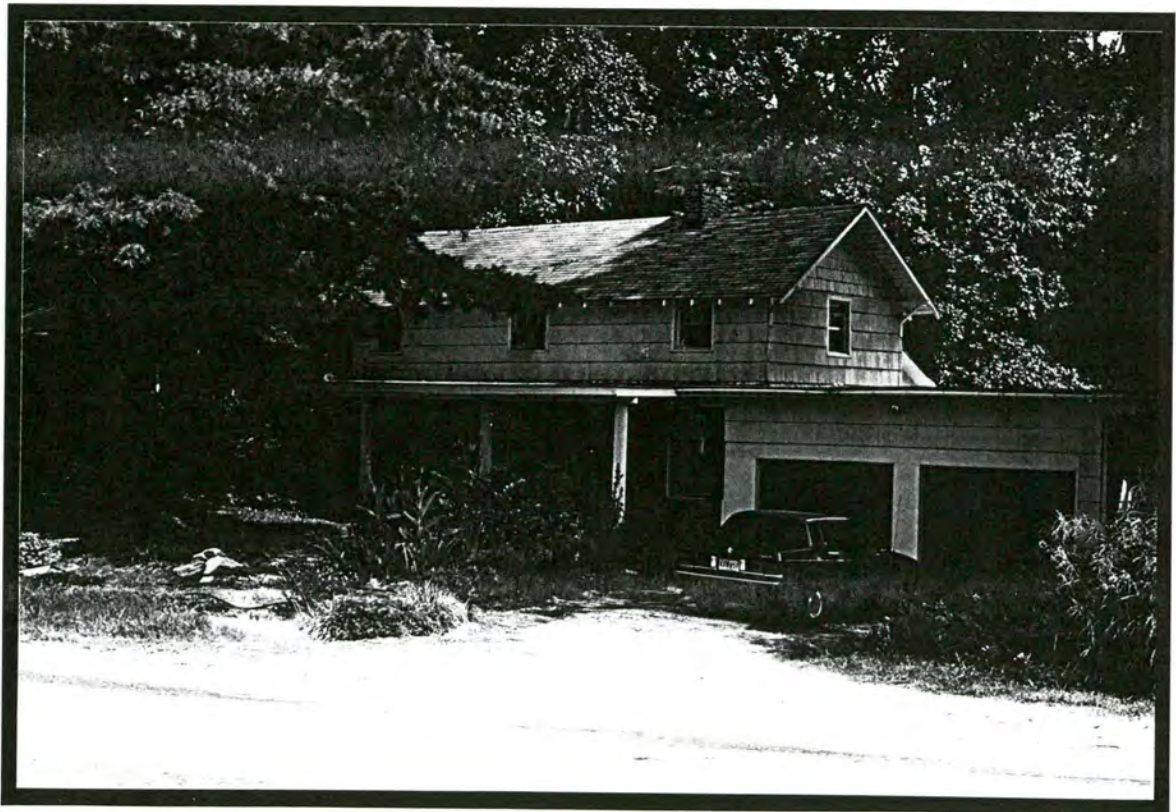

Resource #19



Resource #20



Resource #21

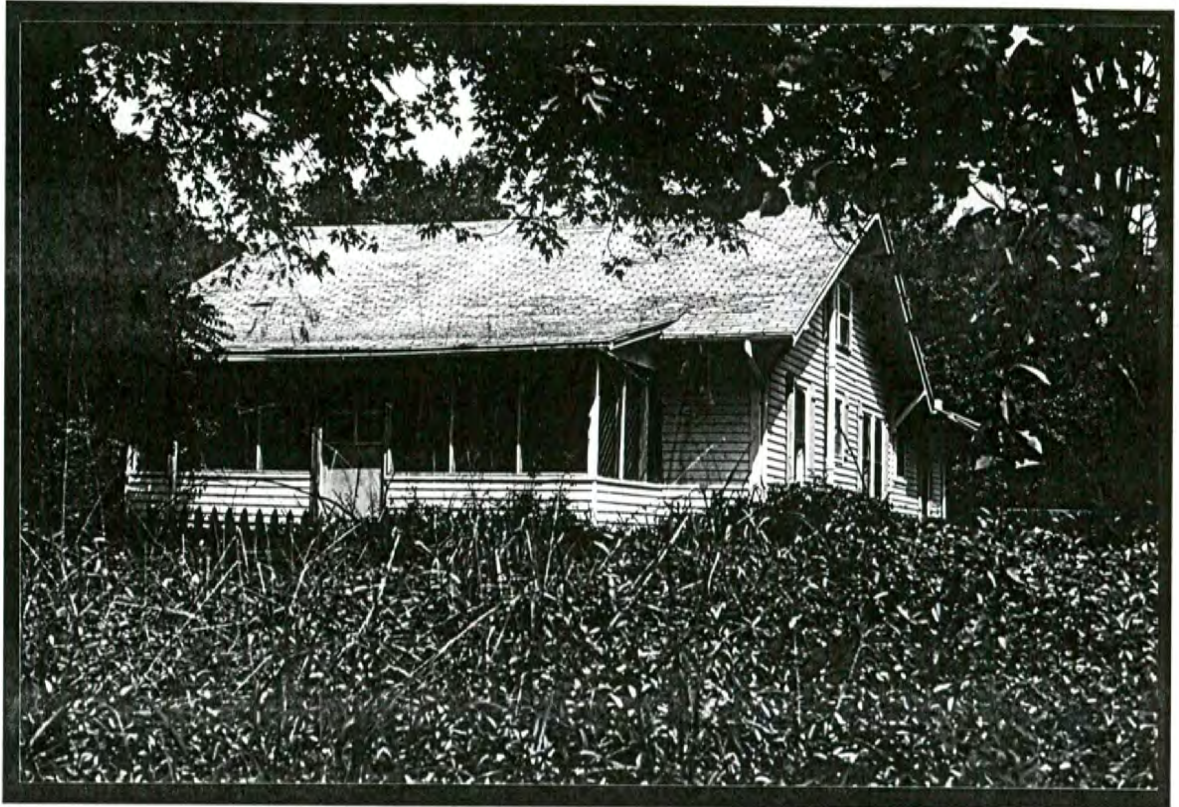

Resource #22

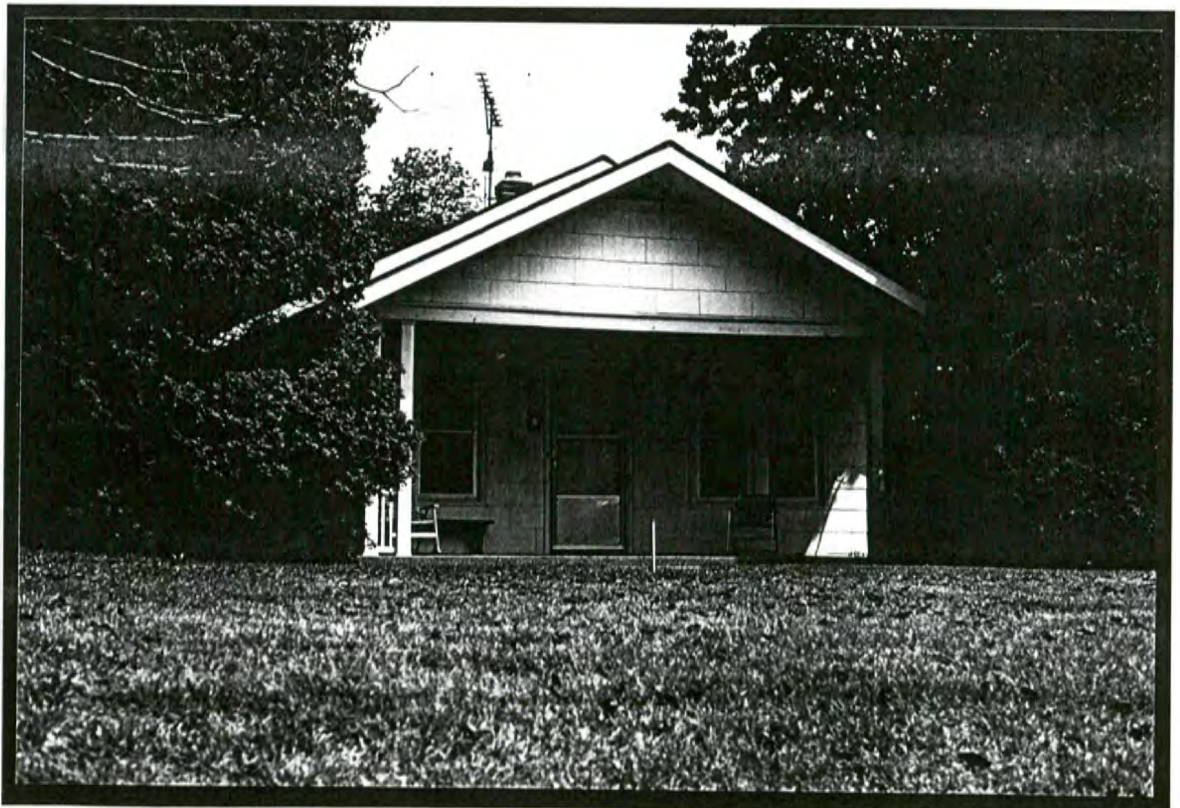

Resource #23

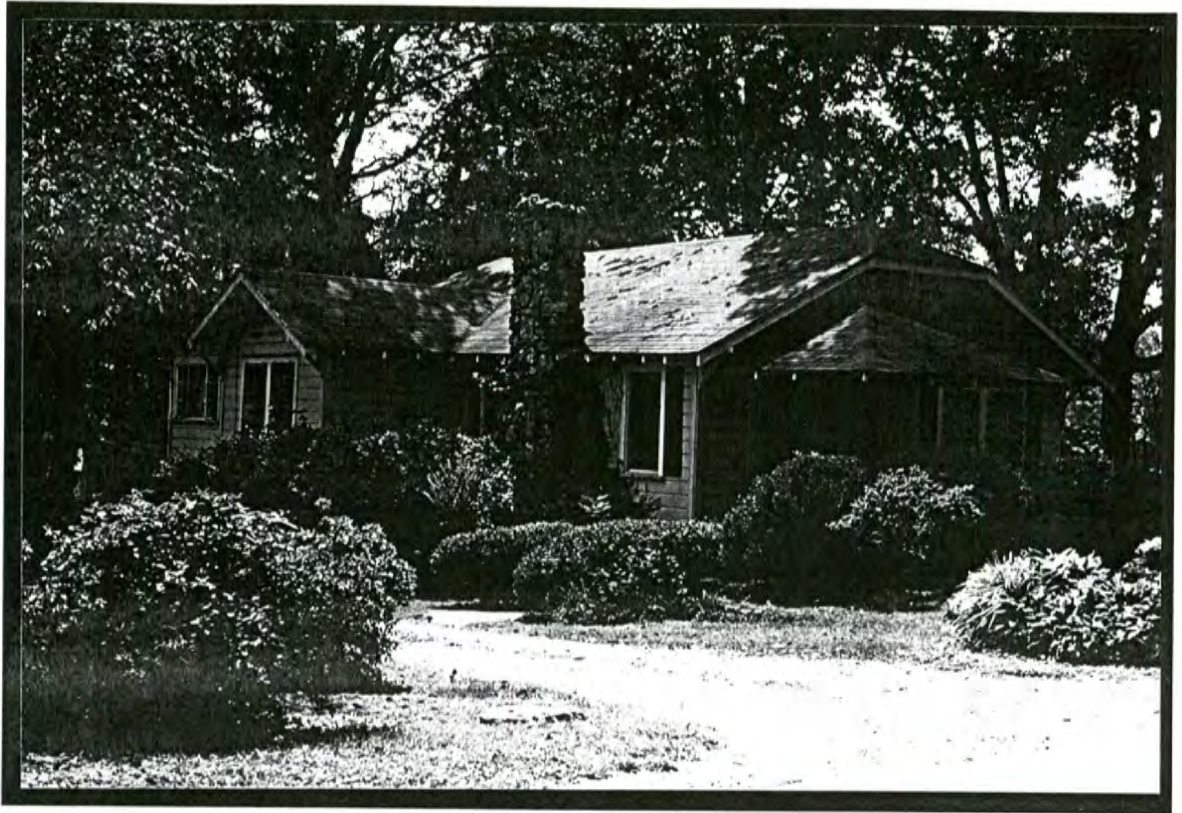

Resource #24



Resource #25

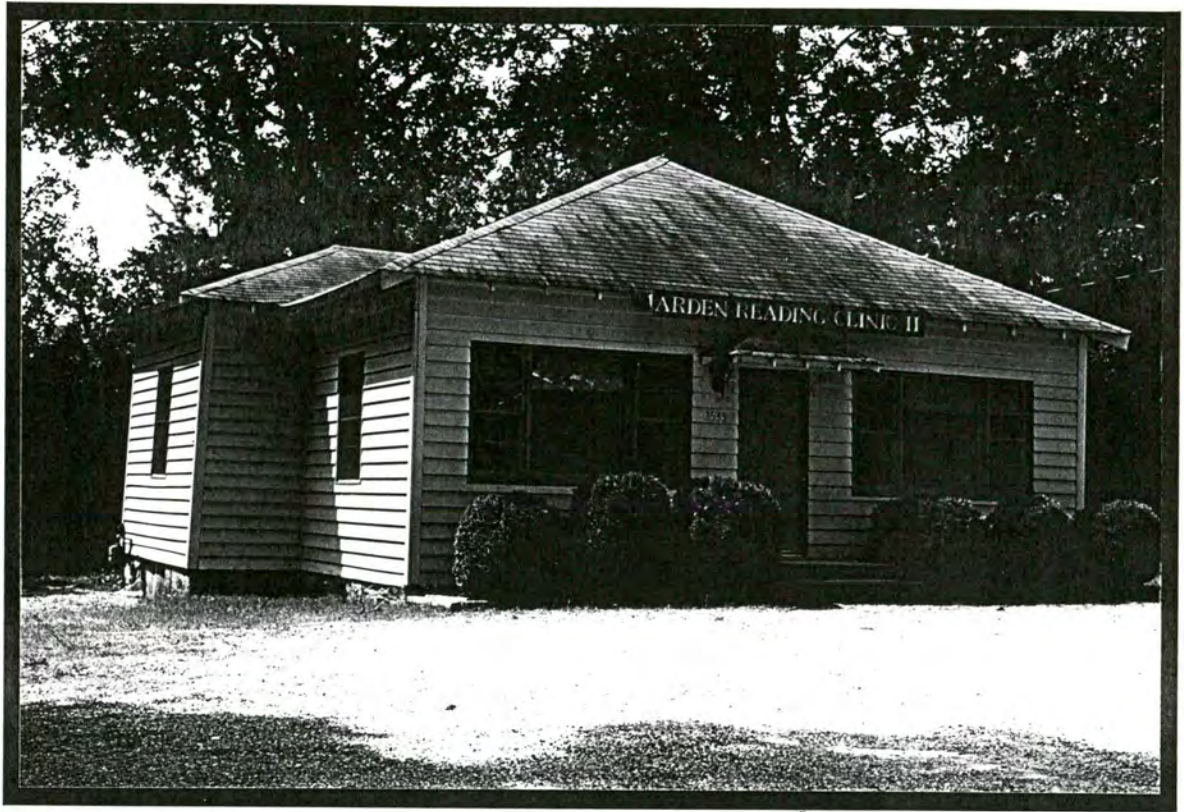

Resource #26

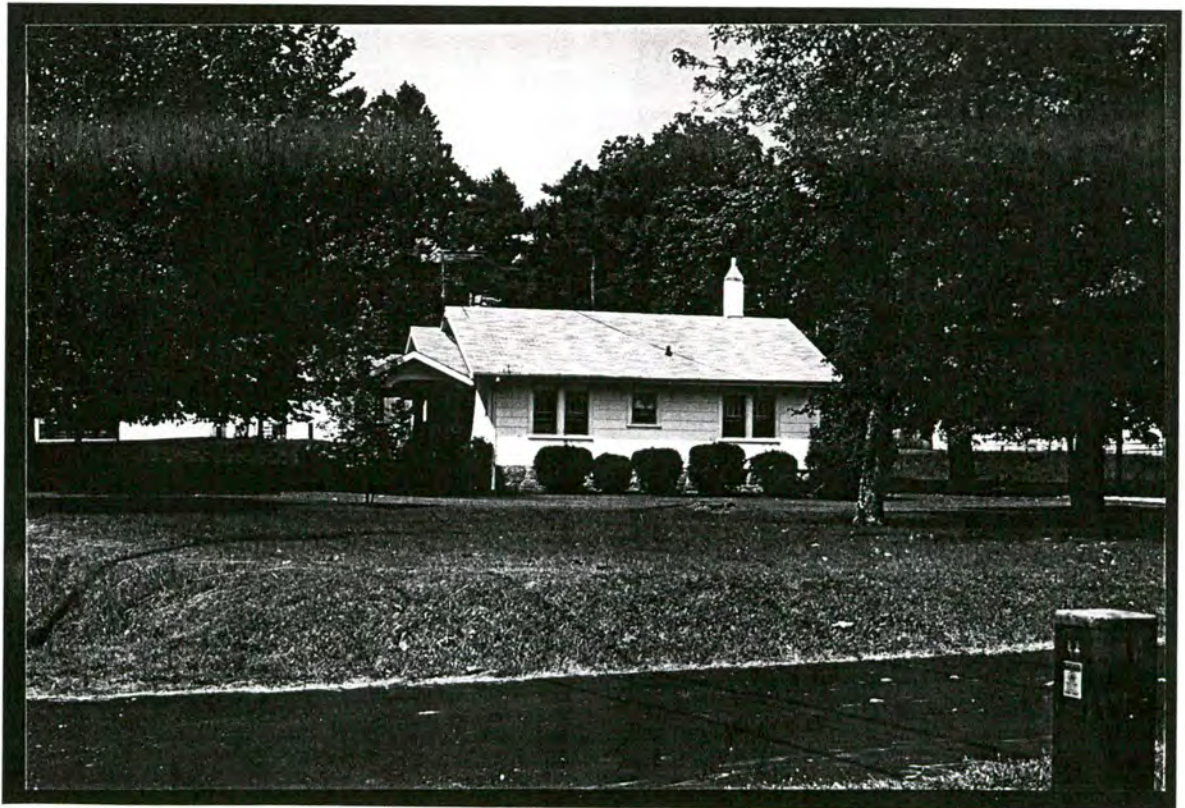

Resource #27



Resource #28



Resource #29



Hilgirt Court Shop



Store