



**North Carolina Department of Cultural Resources  
State Historic Preservation Office**

Peter B. Sandbeck, Administrator

Michael F. Easley, Governor  
Lisbeth C. Evans, Secretary  
Jeffrey J. Crow, Deputy Secretary

Office of Archives and History  
Division of Historical Resources  
David Brook, Director

September 28, 2005

MEMORANDUM

TO: Greg Thorpe, Ph.D., Director  
Project Development and Environmental Analysis Branch  
NCDOT Division of Highways

FROM: Peter Sandbeck *Peter Sandbeck*

SUBJECT: Historic Architectural Resources Survey Report, Improvements to NC 109 from SR 1798  
(Old Greensboro Road) to I-40/US 311, R-2568 C-D-E-F, Forsyth and Davidson Counties,  
ER93-8784

Thank you for your letter of August 30, 2005, transmitting the survey report by Heather Fearnbach of Edwards-Pitman Environmental, Inc. for the above project.

For purposes of compliance with Section 106 of the National Historic Preservation Act, we concur that the following property is eligible for the National Register of Historic Places under the criterion cited:

- ◆ Yokeley Farm, 5958 Gumtree Road, Forsyth County, is eligible for the National Register under Criterion A for agriculture, as a rare intact example of a medium-sized farmstead in the Abbotts Creek area. The farm is associated with agrarian life in Forsyth and Davidson counties from the mid-nineteenth through the mid-twentieth centuries. The farm, including the house and outbuildings, is also eligible under Criterion C for architecture, as a representative example of agricultural building evolution from subsistence farming to commercial enterprise.

The 34.5-acre farm complex consists of the two-story frame I-house and eleven contributing outbuildings. We concur with the proposed National Register boundary as described, justified, and delineated in the report.

For purposes of compliance with Section 106 of the National Historic Preservation Act, we concur that the following property is not eligible for the National Register of Historic Places:

- ◆ Hine Farm, 3188 Gumtree Road, Davidson County, because it is a common type and is neither significant nor architecturally distinctive.

ADMINISTRATION  
RESTORATION  
SURVEY & PLANNING

Location  
507 N. Blount Street, Raleigh NC  
515 N. Blount Street, Raleigh NC  
515 N. Blount Street, Raleigh, NC

Mailing Address  
4617 Mail Service Center, Raleigh NC 27699-4617  
4617 Mail Service Center, Raleigh NC 27699-4617  
4617 Mail Service Center, Raleigh NC 27699-4617

Telephone/Fax  
(919)733-4763/733-8653  
(919)733-6547/715-4801  
(919)733-6545/715-4801

The following designated properties appear to be within the project's Area of Potential Effects (APE) and should be part of the report. Please list the properties in the Management Summary and provide a re-evaluation summary paragraph for each and, if the property remains eligible, a proposed or listed National Register boundary map. This information can be provided as a replacement page and as an addendum:

- ◆ (FY 3172) Friedland Lower Tier Rural Historic District, N & S sides of SR 2643 between SR 2693 and SR 2700, Winston-Salem vicinity, Study-listed, 2004.
- ◆ (DV 80) George W. Wall House, SE corner of junction of NC 109 and SR 1723, listed in the National Register, 1984.
- ◆ (DV 689) Dempsey B. Clinard House, NC 109 and Wallburg-High Point Road, Wallburg vicinity, Study-listed, 1997.

The above comments are made pursuant to Section 106 of the National Historic Preservation Act and the Advisory Council on Historic Preservation's Regulations for Compliance with Section 106 codified at 36 CFR Part 800.

Thank you for your cooperation and consideration. If you have questions concerning the above comment, please contact Renee Gledhill-Earley, environmental review coordinator, at 919/733-4763. In all future communication concerning this project, please cite the above-referenced tracking number.

cc: Mary Pope Furr, NCDOT  
Heather Fearnbach, Edwards-Pitman Environmental, Inc.

bc: Southern/McBride  
County



Ref ER93-878  
Sarah 10/16/05

STATE OF NORTH CAROLINA  
DEPARTMENT OF TRANSPORTATION

MICHAEL F. EASLEY  
GOVERNOR

LYNDO TIPPETT  
SECRETARY

August 30, 2005

Mr. Peter B. Sandbeck  
Deputy State Historic Preservation Officer  
North Carolina Department of Cultural Resources  
4617 Mail Service Center  
Raleigh, North Carolina 27699-4617



Dear Mr. Sandbeck:

RE: R-2568 C-D-E-F, Improvements to NC 109 from SR 1798 (Old Greensboro Road) to I-40/US 311, Forsyth & Davidson Counties, NC. State Project # 8.1600901, Federal Aid # STP-109(1), WBS # 34468.1.1.

The North Carolina Department of Transportation (NCDOT) is conducting planning studies for the above-referenced project. Please find attached two copies of the R-2568 C-D-E-F Phase II report prepared by Heather Fearnbach of Edwards-Pitman Environmental, Inc. This report concludes:

- Yokeley Farm (Property No. 123) is recommended **eligible** for the National Register.

Please review the report and provide us with your comments. If you have any questions concerning the accompanying information, please contact Richard Silverman, Historic Architecture Section, (919) 715-1618.

Sincerely,

*Richard Silverman*

Richard Silverman  
Historic Architecture Section  
Human Environment Unit  
NC Department of Transportation

**RECEIVED**

SEP 12 2005

Attachment

cc:

Derrick Weaver, P.E., Consultant Engineering, Central Region, PDEA  
Heather Fearnbach, Edwards-Pitman Environmental, Inc.

cc (w/ attachment):

John F. Sullivan, III, P.E., Division Administrator, FHWA

MAILING ADDRESS:  
NC DEPARTMENT OF TRANSPORTATION  
OFFICE OF HUMAN ENVIRONMENT  
1583 MAIL SERVICE CENTER  
RALEIGH NC 27699-1583

TELEPHONE: 919-715-1500  
FAX: 919-715-1522

WEBSITE: [WWW.NCDOT.ORG](http://WWW.NCDOT.ORG)

LOCATION:  
PARKER LINCOLN BUILDING  
2728 CAPITAL BOULEVARD, SUITE 168  
RALEIGH, NC 27604

HISTORIC ARCHITECTURAL RESOURCES SURVEY REPORT  
Phase II Intensive  
Final Identification and Evaluation

Improvements to NC 109 from  
SR 1798 (Old Greensboro Road) to I-40/US 311  
Forsyth and Davidson Counties  
North Carolina Department of Transportation  
TIP No. R-2568 C-D-E-F  
Federal Aid No. STP-109(1)  
WO No. 8.1600901  
WBS No. 34468.1.1

Prepared for:  
Human Environment Unit  
North Carolina Department of Transportation  
1583 Mail Service Center  
Raleigh, NC 27699-1583  
919-715-1500

Prepared by:  
Edwards-Pitman Environmental, Inc.  
Post Office Box 1171  
604 West Morgan Street, Suite B-7  
Durham, NC 27702  
919-682-2211

August 2005

  
\_\_\_\_\_  
Heather Fearnbach, Principal Investigator  
Edwards-Pitman Environmental, Inc. August 1, 2005  
Date

  
\_\_\_\_\_  
Jennifer Martin, Project Manager  
Edwards-Pitman Environmental, Inc. August 1, 2005  
Date

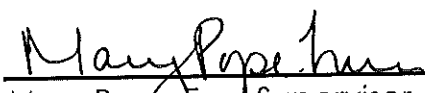
  
\_\_\_\_\_  
Mary Pope Furr, Supervisor  
Historic Architecture Section  
North Carolina Department of Transportation Aug 30 2005  
Date



**Improvements to NC 109 from  
SR 1798 (Old Greensboro Road) to I-40/US 311  
Forsyth and Davidson Counties  
North Carolina Department of Transportation  
TIP No. R-2568 C-D-E-F  
Federal Aid No. STP-109(1)  
WO No. 8.1600901  
WBS No. 34468.1.1**

**MANAGEMENT SUMMARY**

The North Carolina Department of Transportation (NCDOT) proposes to improve NC 109 from SR 1798 (Old Greensboro Road) in Davidson County to I-40/US 311 in Forsyth County. Five alternatives are being considered for the project, which aims to ease congestion and improve safety on the existing facility in response to above average accident rates. The alternatives include widening the existing NC 109 corridor from a two-lane facility to a four-lane-divided facility and the creation of four-lane-divided alignments for NC 109 on new locations east and west of the existing road.

NCDOT Historic Architecture Section staff conducted a Phase II intensive-level historic resources survey of the project area in February of 1995. Two of the fifty-seven properties surveyed, the D. Austin Parker and Mark Parker Houses on Teague Road, were determined eligible for the National Register. The North Carolina State Historic Preservation Office (HPO) requested additional information on the John William Hiatt Farm, located on the west side of NC 109 approximately one-half mile south of Old Greensboro Road, and the property was deemed National Register-eligible in 1996. All three properties are located outside the five current alternatives for the proposed improvements to NC 109.

Due to the amount of time that had lapsed between the original survey and the creation of new project alternatives, the HPO requested an update of the 1995 architectural survey report. Edwards-Pitman Environmental, Inc. (EPE) conducted a Phase II intensive-level historic resources survey within a study area delineated by NCDOT and identified and evaluated all structures over fifty years of age within the Area of Potential Effects (APE) according to the National Register of Historic Places Criteria for Evaluation. EPE historians conducted the field survey by automobile and on foot on June 7, 13 and 16, 2005, covering one hundred percent of the APE. Investigators photographed, mapped and

evaluated every property over fifty years of age. Two properties considered worthy of further analysis were evaluated in July 2005.

In addition to the field survey, EPE reviewed the survey, Study List and National Register files at the HPO in Raleigh. The principal investigator conducted research at Old Salem, Inc., the Forsyth County Courthouse, the Davidson County Courthouse, the Z. Smith Reynolds Library at Wake Forest University and the Forsyth County Public Library in Winston-Salem. EPE also contacted local archaeologists, historians and property owners for additional information.

EPE staff historians delineated the APE on USGS topographical quadrangle maps (Appendix A). The APE includes areas that may be physically and/or visually affected by the proposed project.

The project area includes one hundred and forty-nine (149) properties over fifty years of age, one hundred and forty-seven (147) of which were determined not eligible for the National Register at a concurrence meeting on June 28, 2005. At that meeting it was decided that two properties, the Yokeley Farm and the Hine Farm, were to be evaluated in more detail. Two properties in the project area had previously been determined not eligible for the National Register as a result of the 1995 survey.

***Property Determined Eligible for the National Register***

Yokeley Farm (Property 123)

***Property Determined Not Eligible for the National Register***

Hine Farm (Property 137)

***Properties Previously Determined Not Eligible for the National Register and Not Worthy of Further Evaluation***

George Sink House (Property 35)  
House (Property 37)

***Properties Determined Not Eligible for the National Register and Not Worthy of Further Evaluation***

Properties 1-122, 124-136, 138-149 (Appendix B)

## TABLE OF CONTENTS

I.	List of Maps, Photographs and Illustrations	5
II.	Introduction	6
III.	Physical Environment	9
IV.	Methodology	10
V.	Background Information and Historic Context	11
VI.	Property Inventory and Evaluations	13
	A. Property Evaluated and Considered Eligible for the National Register: Yokeley Farm	14
	B. Property Evaluated and Determined Not Eligible for the National Register: Hine Farm	36
VII.	Bibliography	42
Appendix A.	Area of Potential Effects (APE) Survey and Alternative Maps	A-1
Appendix B.	Properties Determined Not Eligible for the National Register and Not Worthy of Further Evaluation	B-1
Appendix C.	Professional Qualifications	C-1

## I. List of Maps, Photographs and Illustrations

Figure 1.	Project Location Map	8
Figure 2.	Yokeley Farm Site Plan	23
Figure 3.	Proposed Yokeley Farm National Register Boundary	35
Photographs		
<i>Property Determined Eligible for the National Register</i>		
	Yokeley Farm (Property 123)	24
<i>Property Determined Not Eligible for the National Register</i>		
	Hine Farm (Property 137)	39
	Area of Potential Effects (APE) Survey and Alternative Maps	A-2
	Photographs of Properties Determined Not Eligible for the National Register and Not Worthy of Further Evaluation	B-32



## II. Introduction

The North Carolina Department of Transportation (NCDOT) proposes to improve NC 109 from SR 1798 (Old Greensboro Road) to I-40/US 311 in Forsyth and Davidson Counties. Five alternatives are being considered for the project, which aims to ease congestion and improve safety in response to above average accident rates. The alternatives include widening the existing NC 109 corridor from a two-lane facility to a four-lane-divided facility and the creation of four-lane-divided alignments for NC 109 on new locations east and west of the existing road.

NCDOT Historic Architecture Section staff conducted a Phase II intensive-level historic resources survey of the project area in February of 1995. Two of the fifty-seven properties surveyed, the D. Austin Parker and Mark Parker Houses on Teague Road, were determined eligible for the National Register. The North Carolina State Historic Preservation Office (HPO) requested additional information on the John William Hiatt Farm, located on the west side of NC 109 approximately one-half mile south of Old Greensboro Road, and the property was deemed National Register-eligible in 1996. All three properties are located outside the five current alternatives for the proposed improvements to NC 109.

Due to the amount of time that had lapsed between the original survey and the creation of new project alternatives, the HPO requested an update of the 1995 architectural survey report. Edwards-Pitman Environmental, Inc. (EPE) conducted a Phase II intensive-level historic resources survey within a study area delineated by NCDOT and identified and evaluated all structures over fifty years of age within the Area of Potential Effects (APE) according to the National Register of Historic Places Criteria for Evaluation. EPE historians conducted the field survey by automobile and on foot on June 7, 13 and 16, 2005, covering one hundred percent of the APE. Investigators photographed, mapped and evaluated every property over fifty years of age. Two properties considered worthy of further analysis were evaluated in July 2005.

In addition to the field survey, EPE reviewed the survey, Study List and National Register files at the (HPO) in Raleigh. Investigators conducted research at Old Salem, Inc., the Forsyth County Courthouse, the Davidson County Courthouse, the Z. Smith Reynolds Library at Wake Forest University and the Forsyth County Public Library in Winston-Salem. EPE also contacted local archaeologists, historians and property owners for additional information.

EPE staff historians delineated the APE on USGS topographical quadrangle maps (Appendix A). The APE includes areas that may be physically and/or visually affected by the proposed project.

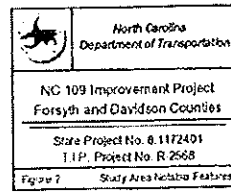
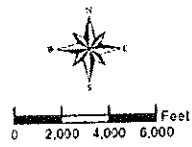
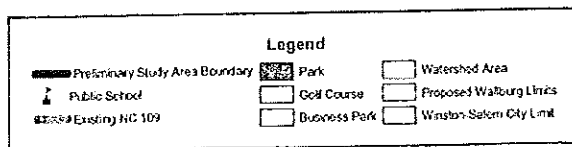
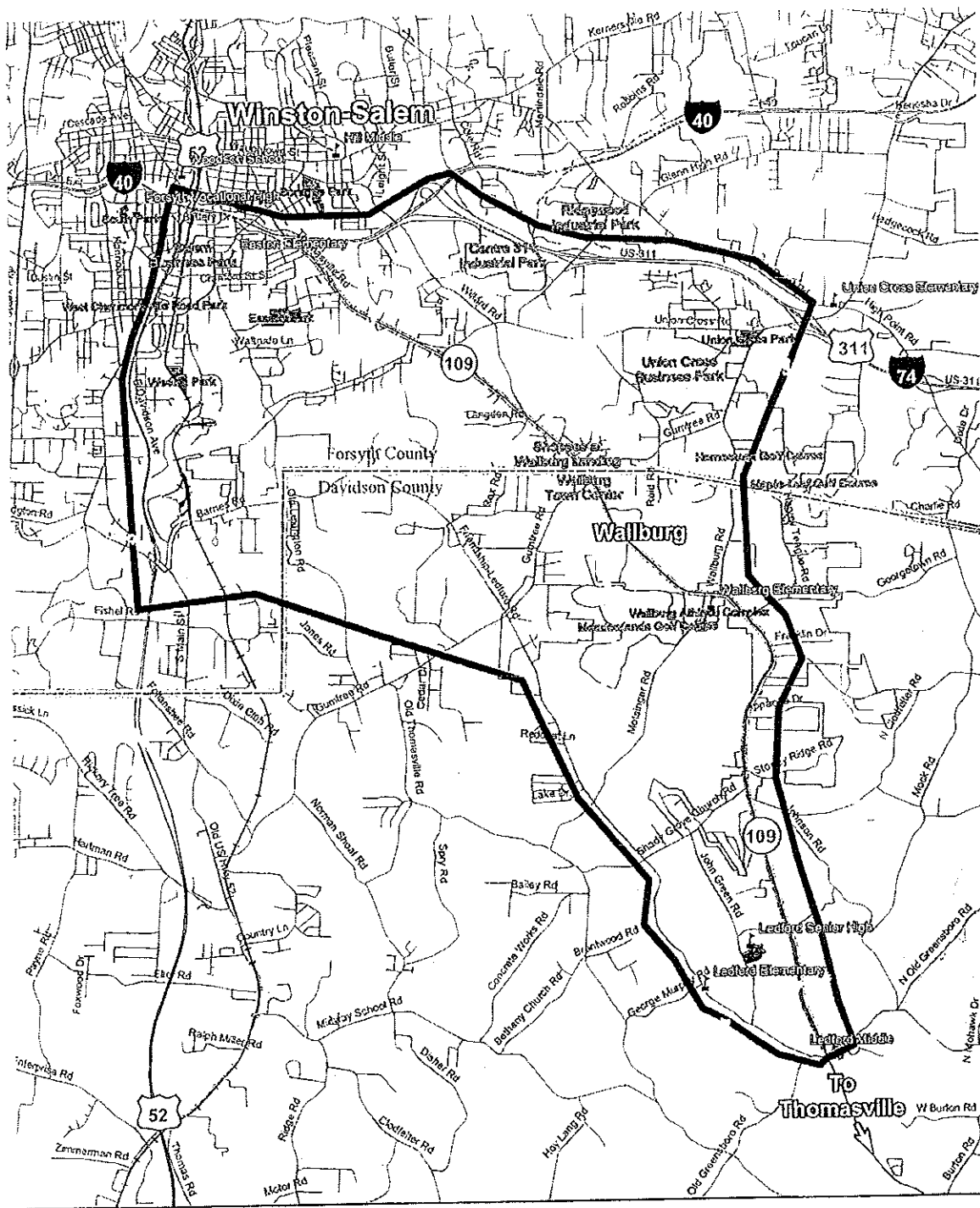

**Figure 1. Project Location Map**

### III. Physical Environment

The study area for the proposed improvements to NC 109 includes five approximately eight-mile-long, 100-foot-wide corridors along NC 109 from SR 1798 (Old Greensboro Road) in Davidson County to I-40/US 311 in Forsyth County. All of the alternatives begin just north of Old Greensboro road. One alternative involves widening the existing NC 109 corridor and follows the existing facility except for a western bypass of Wallburg on a new location. One alternative extends north and west from North Clodfelter Road and intersects US 52 rather than I-40. Three additional alternatives are primarily on new locations east and west of the existing NC 109 corridor.

The study area is characterized by mid-to late-twentieth-century residential and commercial development. Most residences in the project area are modest in size and stylistic influence and date from the post-World War II period. A few late-nineteenth and early-twentieth-century houses survive along with domestic and agricultural outbuildings and fields associated with tobacco and dairy farms. Recent residential development has further impacted the rural character of the study area in the form of new subdivisions that occupy many historically agricultural parcels. Some residences on NC 109 have been adapted for use as businesses, and strip malls, gas stations and fast food restaurants occupy large lots, particularly at the Shoppes at Wallburg Landing at the Forsyth/Davidson County line. Shady Grove United Methodist Church is prominently located at the southwest corner of Shady Grove Church Road and NC 109.



#### IV. Methodology

EPE conducted a Phase II intensive-level historic resources survey with the following goals: (1) to determine the APE, defined as the geographic area or areas within which a project may cause changes in the character or use of historic properties, if any such properties exist; (2) to identify all significant resources within the APE; and (3) to evaluate these resources according to the National Register of Historic Places criteria. EPE historians conducted the field survey by automobile and on foot on June 7, 13 and 16, 2005, covering one hundred percent of the APE. Investigators photographed, mapped and evaluated every property over fifty years of age. Two properties considered worthy of further analysis were evaluated in July 2005.

In addition to the field survey, EPE reviewed the survey, Study List and National Register files at the North Carolina State Historic Preservation Office (HPO) in Raleigh. The principal investigator conducted research at Old Salem, Inc., the Forsyth County Courthouse, the Davidson County Courthouse, the Z. Smith Reynolds Library at Wake Forest University and the Forsyth County Public Library in Winston-Salem. EPE also contacted local archaeologists, historians and property owners for additional information.

EPE staff historians delineated the APE on USGS topographical quadrangle maps (Appendix A). The APE includes areas that may be physically and/or visually affected by the proposed project.

EPE conducted the survey and prepared this report in accordance with the provisions of the Federal Highway Administration (FHWA) Technical Advisory T 6640.8A (Guidance for Preparing and Processing Environmental and Section 4(f) Documents); the Secretary of the Interior's Standards and Guidelines for Archaeological and Historic Preservation (48 FR 44716); 36 CFR Part 60; 36 CFR Part 800; and the NCDOT document entitled *Historic Architectural Resources: Survey Procedures and Report Guidelines* (2003). This survey and report meet the guidelines of NCDOT and the National Park Service.

## V. Background Information and Historic Context

Forsyth County was formed in 1849 from part of Stokes County and named for Colonel Benjamin Forsyth (ca.1760-1814), a Stokes County resident, state legislator and casualty of the War of 1812. Roughly one-third of what became Forsyth County consisted of the Wachovia tract—98,985 acres of Piedmont North Carolina purchased by German-speaking Moravian settlers from Lord Granville in 1753. Salem, laid out in 1766, was the largest town in Wachovia. Smaller outlying Moravian towns included Bethabara (1753) and Bethania (1759) to the north of Salem, and the communities of Friedberg (1771), Friedland (1771) and Hope (1780) to the south.<sup>1</sup>

The region was sparsely settled through the eighteenth and early nineteenth centuries. In 1849, the Moravians sold fifty-one acres north of Salem to the newly formed Forsyth County government for the county seat. It was not until 1851 that the new town was named Winston after Major Joseph Winston (1746-1815), a French and Indian War veteran, Surry County resident, state legislator and Revolutionary War leader. The development of Winston was fairly slow until 1873, when a twenty-eight-mile spur railroad connected Winston to Greensboro, beginning a fifty-year span of extensive growth. Salem and Winston consolidated in 1913 to form the town of Winston-Salem. Winston-Salem experienced tremendous growth and development in the early decades of the twentieth century, becoming the largest and richest city in North Carolina by 1926. Successes in tobacco, textiles and banking created great wealth, which was manifested in the construction of secular, religious, commercial and institutional buildings designed by nationally-recognized architects.<sup>2</sup>

Davidson County was created in 1822 from a portion of Rowan County and named in honor of General William Lee Davidson (1746-81), who was killed in the Revolutionary War Battle of Cowans Ford. Lexington, the county seat, was incorporated in 1827 and named for the April 19, 1775

---

<sup>1</sup> Frank V. Tursi, *Winston-Salem: A History* (Winston-Salem: John F. Blair, Publisher, 1994), 90, 92; William S. Powell, *The North Carolina Gazetteer* (Chapel Hill: University of North Carolina Press, 1968), 178; Catherine W. Bishir and Michael T. Southern, *A Guide to the Historic Architecture of Piedmont North Carolina* (Chapel Hill: University of North Carolina Press, 2003), 366, 371; Michael O. Hartley and Martha B. Hartley, "There is None Like It:" *The South Fork Settlements and the Development of Colonial Wachovia*, (Winston-Salem: Old Salem, Inc., 2003), 48, 56, 59, 65.

<sup>2</sup> Tursi, *Winston-Salem: A History*, 92; Powell, *The North Carolina Gazetteer*, 540; Bishir and Southern, *A Guide to the Historic Architecture of Piedmont North Carolina*, 366-370.

Battle of Lexington, Massachusetts. A North Carolina Railroad line traversed the county by 1855, providing the impetus for commercial farming and the development of textile and furniture industries in the late nineteenth and early twentieth centuries. Thomasville, incorporated in 1857 and named for John Warwick Thomas (1800-1871), the town founder, is the second-largest city in Davidson County.<sup>3</sup>

Unpaved roads connected southeast Forsyth County to northeast Davidson County through the nineteenth century. The construction of the 1913 Winston-Salem Southbound Railway line between Winston-Salem and Lexington spurred development in that direction, but it wasn't until the 1920s that roads were significantly improved. By 1930, NC 109 extended north from Thomasville to NC 107/US 311 (Waughtown Road) near Winston-Salem following Old Thomasville Road, which connected Winston-Salem and Thomasville via Wallburg. Patterson Avenue served as the north/south corridor for US 52/NC 109 through Winston-Salem at that time.<sup>4</sup> The NC 109 alignment shifted slightly with improvements to the road between Winston-Salem and Thomasville in the 1950s, which served to encourage residential and commercial development along the corridor. New construction continues along NC 109 as farms are sold to make way for new subdivisions, but the area remains predominantly rural in character.

---

<sup>3</sup> Powell, *The North Carolina Gazetteer*, 135, 280, 491; Bishir and Southern, *A Guide to the Historic Architecture of Piedmont North Carolina*, 406.

<sup>4</sup> "NC 109 and family," [www.ncroads.com](http://www.ncroads.com); "Winston-Salem," Map by Winston Printing Company, 1938.

## **VI. Property Inventory and Evaluations**

The project area includes one hundred and forty-nine (149) properties over fifty years of age, one hundred and forty-seven (147) of which were determined not eligible for the National Register at a concurrence meeting on June 28, 2005. At that meeting it was decided that two properties, the Yokeley Farm and the Hine Farm, were to be evaluated in more detail. Two properties in the project area had previously been determined not eligible for the National Register as a result of the 1995 survey.

### ***Property Determined Eligible for the National Register***

Yokeley Farm (Property 123)

### ***Property Determined Not Eligible for the National Register***

Hine Farm (Property 137)

### ***Properties Previously Determined Not Eligible for the National Register and Not Worthy of Further Evaluation***

George Sink House (Property 35)  
House (Property 37)

### ***Properties Determined Not Eligible for the National Register and Not Worthy of Further Evaluation***

Properties 1-122, 124-136, 138-149 (Appendix B)



## ***Property Determined Not Eligible for the National Register***

### **Hine Farm (Property 137)**

#### Location

The Hine Farm is located at 3188 Gumtree Road in Davidson County. The house faces north toward Gumtree Road and is surrounded by a grass lawn ornamented with boxwoods and deciduous trees. A modern metal shed is southeast of the house and gravel driveway. A horse corral separates the house from a large frame barn to the west. A small garden is behind the barn.

#### Background Information

Harvey Henderson Hine built a brick bungalow for his family at the north end of his father's 152-acre farm in 1930. He constructed a large frame barn a few years later to house livestock including cows and horses. His daughter, Betty Snyder, vividly remembers milking the cows by hand as a small child. According to the 1935 North Carolina Farm Census report, H. H. Hine grew tobacco, hay, Irish potatoes, sweet potatoes and assorted truck crops on eight of the twenty acres he owned. The farm included an orchard with twenty-four fruit-bearing trees, one sow, one horse and seven milk cows. Harvey passed away in 1939 and his wife Vivian sold off some of the cows and began a poultry operation with fifty hens. The farm continued to produce corn, tobacco, oats and hay, but the number of fruit trees decreased to ten by 1945.<sup>18</sup>

Vivian raised four children in the house and managed the small farm. After her death in 1975, the property was subdivided and some of the acreage sold. Betty Snyder now owns the house and ten acres of land. Her sister lives next door, and the Stonegate development is south of their property.<sup>19</sup>

---

<sup>18</sup> Betty Snyder, Interview with the author, July 11, 2005; North Carolina Department of Agriculture, Statistics Division, *Farm Census Reports, 1935, Box # 49 (Davidson-Davie Counties), Davidson County, Midway Township*, North Carolina State Archives, Raleigh, North Carolina; North Carolina Department of Agriculture, Statistics Division, *Farm Census Reports, 1945, Box # 97 (Cumberland-Davidson Counties), Davidson County, Midway Township*, North Carolina State Archives, Raleigh, North Carolina.

<sup>19</sup> Betty Snyder, Interview with the author, July 11, 2005.

## Description

The Hine House is a one-story-on-basement, brick, front-gable-roofed bungalow with intersecting side-gabled bays. The house was executed in Flemish bond. A date stone on the west side of the front door reads "H. H. Hine 1930 A.D." Grouped windows with Craftsman-style sash flank the single-leaf entry, which is sheltered by a wrap-around porch with paired square posts on brick piers with concrete caps. A brick railing further defines the porch. Brick interior and end chimneys pierce the asphalt-shingle roof. A gabled porte-cochere extends from the west elevation. The weatherboards in the gable ends have been covered with vinyl siding. The porches on the southeast corner and east elevation of the house have been enclosed. A garage door was added to the rear elevation to provide access to the basement, and the lack of proper support for the opening has resulted in damage to the brickwork. The basement windows have been recently replaced.

A large frame barn with German siding, a concrete foundation and a metal roof stands west of the house. A small gabled addition extends from the east end of the north elevation, which includes seven square stall windows and a large double-leaf door. The east end of the barn is covered in metal siding. The south elevation has a large double-leaf door flanked by four square stall windows and an open equipment bay at the east end. The barn interior contains livestock stalls and a storage loft.

## Evaluation

The Hine Farm is not eligible for listing in the National Register under any criteria. According to North Carolina Farm Census reports, the size and level of production of the Hine Farm were not exceptional in any way, rendering it ineligible for the National Register under Criterion A for agriculture. No individuals associated with the Hine Farm attained the level of prominence and significance required for National Register listing under Criterion B.

The farm is not architecturally distinctive, making it ineligible for the National Register under Criterion C. The bungalow is a common example of one of the most popular styles of rural residences constructed during the early twentieth century and the barn is a typical 1930s frame outbuilding. Bungalows were inexpensive, easy to build and appealed to a families' desire to for a modern, up-to-date house. Rows of them extend along the sides of secondary roads and US highways in rural

Forsyth and Davidson Counties. Two brick bungalows nearly identical to the Hine House stand just a few miles away at 11525 and 11588 Old US 52 near its intersection with Gumtree Road.

The frame barn is almost as ubiquitous as the bungalow in the project area. Gable-roofed, frame barns similar to the barn on the Hine Farm can be found on the Motsinger Farm at 290 Motsinger Road SE and on the residual acreage associated with a farm at the junction of Wallburg and Union Cross Roads (Property 132, 4005 Wallburg Road). Gambrel-roofed, frame barns with vertical board siding are part of the outbuilding complexes at the Smith Farm (Property 124, 5972 Gumtree Road) and two small farms on Wallburg Road (Property 125, 4143-4147 Wallburg Road; Property 127, 4075 Wallburg Road). An exceptional example of a gambrel-roofed barn with German siding and two hip-roofed cupolas is located at 4949 Gumtree Road. Finally, the Hine Farm is unlikely to yield information about our past not otherwise accessible from other extant resources and written records, rendering it ineligible for the National Register under Criterion D.



**Hine House, North and East Elevations**



**Hine House, East and South Elevations**



**Hine House, South and West Elevations**

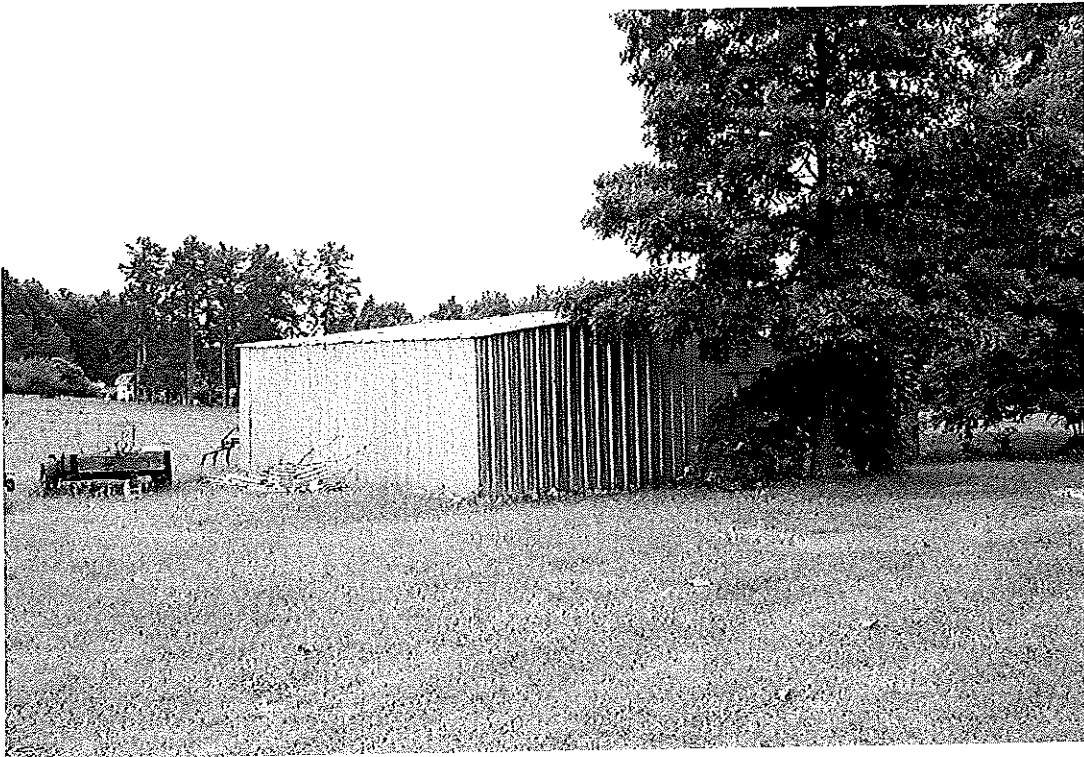

**Hine Farm, Metal Equipment Shed**



**Hine Barn, North and East Elevations**



**Hine Barn, South Elevation**



## VII. Bibliography

Austin, William Lane. *Census Reports, Volume VI, Fourteenth Census of the United States, Taken in the Year 1920, Agriculture Part 2, The Southern States*. Washington: Government Printing Office, 1922.

Bishir, Catherine W. and Michael T. Southern. *A Guide to the Historic Architecture of Piedmont North Carolina*. Chapel Hill: University of North Carolina Press, 2003.

"Cost of Raising Pigs to Weaning Age," Bulletin No. 272. Raleigh: The Agricultural Experiment Station of the North Carolina State College of Architecture and Engineering, May 1930.

Hartley, Michael O. and Martha B. Hartley. *"There is None Like It:" The South Fork Settlements and the Development of Colonial Wachovia*. Winston-Salem: Old Salem, Inc., 2003.

Howard, Martin. "Agriculture Holds Its Own and Even Grows Around a City Of Industry." *Winston-Salem Journal*, April 10, 1966.

Little, Ruth. "Riley Everhart Farm and General Store." National Register of Historic Places Nomination, 1983.

Merriam, William R. *Census Reports, Volume V, Twelfth Census of the United States, Taken in the Year 1900, Agriculture Part I, Farms, Livestock and Animal Products*. Washington: United States Census Office, 1902.

\_\_\_\_\_. *Census Reports, Volume V, Twelfth Census of the United States, Taken in the Year 1900, Agriculture Part II, Crops and Irrigation*. Washington: United States Census Office, 1902.

National Park Service. *National Register Bulletin 15*. Washington, DC: US Department of the Interior, 1991.

"NC 109 and family." [www.ncroads.com](http://www.ncroads.com).

North Carolina Department of Agriculture, Statistics Division. *Farm Census Reports, 1935-1945, Davidson and Forsyth Counties*. North Carolina State Archives, Raleigh, North Carolina.

- Phillips, Laura A. W. and Gwynne S. Taylor. "John Henry Kapp Farm."  
National Register of Historic Places Nomination, 1992.
- Powell, William S. *The North Carolina Gazetteer*. Chapel Hill: University of  
North Carolina Press, 1968.
- \_\_\_\_\_. *North Carolina through Four Centuries*. Chapel Hill:  
University of North Carolina Press, 1989.
- "A Sanitary Poultry House: This Model Farm Chicken House Saves Labor,"  
*The Progressive Farmer*, January 10, 1925.
- Sharpe, Bill. *North Carolina Counties*. Raleigh: Warren Publishing  
Company, 1948.
- Synder, Betty. Interview with the author, July 11, 2005.
- Tursi, Frank V. *Winston-Salem: A History*. Winston-Salem: John F. Blair,  
Publisher, 1994.
- United States Census, Microfilm of Manuscript Census Records, Agriculture  
and Population Schedules, Davidson County, North Carolina, 1880-  
1900.
- U. S. Department of Commerce, Bureau of the Census. *1954 Census of  
Agriculture—Preliminary, Farms, Farm Characteristics, Farm Products,  
Forsyth County, North Carolina, October 1955*.
- "Winston-Salem." Map by Winston Printing Company, 1938.
- Yokeley, Gurney. Interview with the author, July 11, 2005.

## **APPENDIX A**

### **Area of Potential Effects Survey and Alternative Maps**

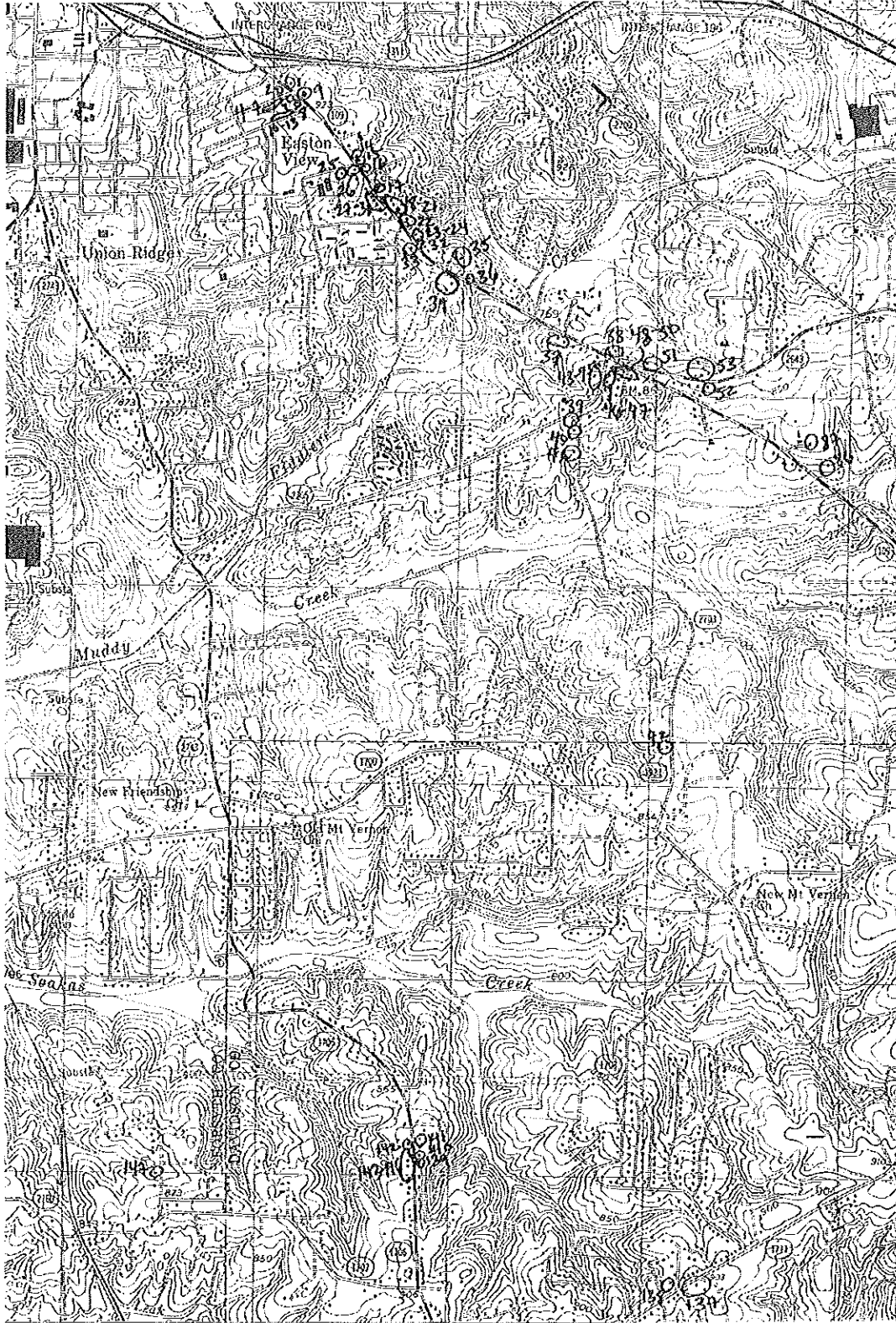

**Map 1. Northwest Quadrant of Study Area  
Winston-Salem East Quadrangle**

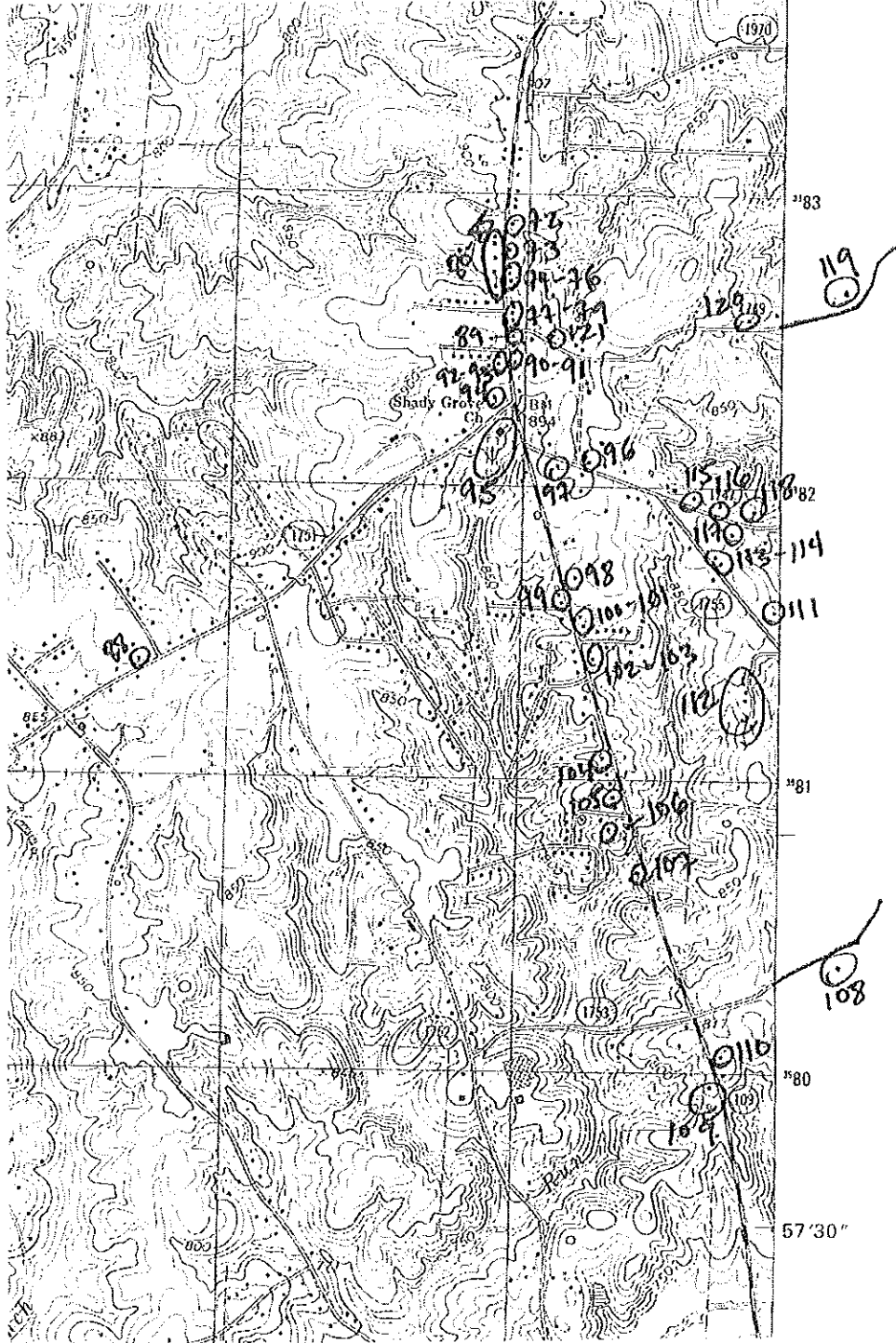

Map 3. Southeast Quadrant of Study Area  
Midway Quadrangle

**APPENDIX B**

**Properties Not Eligible for the National Register  
and Not Worthy of Further Evaluation  
with Concurrence Form**

Federal Aid # STP-109(1)

TIP# R-2568 CF

County: Forsyth & Davidson

**CONCURRENCE FORM FOR PROPERTIES NOT ELIGIBLE FOR  
THE NATIONAL REGISTER OF HISTORIC PLACES**

Project Description: NC 109 Improvement Project

On June 28, 2005 representatives of the

- North Carolina Department of Transportation (NCDOT)
- Federal Highway Administration (FHWA)
- North Carolina State Historic Preservation Office (HPO)
- Other

Reviewed the subject project at

- Scoping meeting
- Historic architectural resources photograph review session/consultation
- Other

All parties present agreed

- There are no properties over fifty years old within the project's area of potential effects.
- There are no properties less than fifty years old which are considered to meet Criteria Consideration G within the project's area of potential effects.
- There are properties over fifty years old within the project's Area of Potential Effects (APE), but based on the historical information available and the photographs of each property, the properties identified as 1-122, 124-136, 138-149 are considered not eligible for the National Register and no further evaluation of them is necessary.
- There are no National Register-listed or Study Listed properties within the project's area of potential effects.
- All properties greater than 50 years of age located in the APE have been considered at this consultation, and based upon the above concurrence, all compliance for historic architecture with Section 106 of the National Historic Preservation Act and GS 121-12(a) has been completed for this project.
- There are no historic properties affected by this project. (Attach any notes or documents as needed)

Signed:

R. Sherman  
Representative, NCDOT

28 June 2005  
Date

FHWA, for the Division Administrator, or other Federal Agency

Date

James D. [Signature]  
Representative, HPO

June 28 '05  
Date

Renee Medhill-Early  
State Historic Preservation Officer

6-28-05  
Date

If a survey report is prepared, a final copy of this form and the attached list will be included.

**Inventory List  
NC 109 Improvements  
Forsyth and Davidson Counties  
TIP No. R-2568 CF**

***Properties Evaluated and Determined Eligible for the National Register***

- 123. Yokeley Farm (FY 300), 1883-1960, 5958 Gumtree Road, Forsyth County**

***Properties Evaluated and Determined Not Eligible for the National Register***

- 137. Hine Farm, 1930, 3188 Gumtree Road, Davidson County**

***Properties Previously Determined Not Eligible for the National Register and Not Worthy of Further Evaluation (Keyed to Survey Map)***

- 35. George Sink House (FY 304), 1897, 3701 Thomasville Road (NC 109), Forsyth County**

Two-story, frame, triple-A-roofed house with a single-leaf entry, original 2/2 sash, a hip-roofed porch with a central pedimented gable supported by tapered posts on brick piers, a brick foundation, vinyl siding and a series of rear additions. Cobblestone-stamped concrete block posts stand on both sides of the sidewalk. A hip-roofed outbuilding with 4/4 sash and single-leaf entry, also constructed of cobblestone-stamped concrete block, is northeast of the house. A large brick garage and a front-gable-roofed, concrete block barn are also northeast of the house. The house was originally the main dwelling on a large dairy farm. The owners built a brick Ranch house north of the original dwelling in the 1960s.

- 37. House (FY 297), 1915, 3904 Thomasville Road (NC 109), Forsyth County**

Two-story, frame, side-gable-roofed I-house with a single-leaf entry, 1/1 replacement sash, a hip-roofed porch supported by turned posts spanned by a wood railing, two brick interior chimneys, a brick foundation, vinyl siding, gable vents and a series of rear additions. A gable-roofed, cobblestone-stamped concrete block outbuilding with 6/6 sash and single-leaf entry stands south of the house. A wellhouse with a hip-roof supported by square posts spanned by a wood lattice railing just west of the outbuilding. A frame, side-gable-roofed barn with a double-leaf entry,



board-and-batten siding and a metal roof is a bit further south. Two modern, pre-fabricated sheds are west of the barn. A post-and-split-rail fence encloses a large area around three additional frame outbuildings with metal roofs, wood siding and stone piers.

***Properties Not Eligible for the National Register and Not Worthy of Further Evaluation (Keyed to Survey Map)***

**1. House, 1953, 3207 Thomasville Road (NC 109), Forsyth County**

One-story, frame, side-gable-roofed Minimal Traditional with a front-gabled bay, a single-leaf entry, replacement 6/6 and 8/8 sash, a shed-roofed porch supported by metal posts spanned by metal piers, a brick foundation, aluminum siding, gable vents and an attached, one-bay garage on the south elevation.

**2. House, 1948, 3210 Thomasville Road (NC 109), Forsyth County**

One-and-one-half-story, frame, side-gable-roofed Period Cottage with a front-gabled bay, a single-leaf entry, replacement 1/1 sash, a gabled entry porch supported by square posts, a brick façade chimney with random stone insets, a brick foundation, aluminum siding and gable vents.

**3. House, 1949, 3300 Thomasville Road (NC 109), Forsyth County**

One-and-one-half-story, frame, side-gable-roofed house with a single-leaf entry, replacement 2/2 horizontal sash, a flat-roofed entry porch supported by square posts, an auxiliary side entry sheltered by a shed-roofed porch supported by square posts, a brick interior chimney, a brick foundation, masonite siding and gable vents.

**4. House, 1949, 1124 Charles Street, Forsyth County**

One-and-one-half-story, frame, side-gable-roofed house with a projecting, flat-roofed addition on the west end of the façade, a single-leaf entry, 6/6 sash and a bay window, two gabled dormers, a brick interior chimney, brick veneer and wood shake siding, gable vents and an attached, one-bay garage on the north elevation.

**5. House, 1949, 1122 Charles Street, Forsyth County**

One-and-one-half-story, frame, side-gable-roofed house with a single-leaf entry, replacement 1/1 sash, a gabled entry porch supported by metal

posts spanned by a metal railing, brick veneer and gable vents. A large, metal, front-gable-roofed garage with a double leaf entry is southeast of the house.

**6. House, 1949, 1120 Charles Street, Forsyth County**

One-and-one-half-story, frame, side-gable-roofed house with a single-leaf entry, replacement 1/1 sash, a gabled entry porch supported by metal posts, a brick foundation, permastone and vinyl siding, gable vents and a shed-roofed addition on the east elevation.

**7. House, 1949, 1118 Charles Street, Forsyth County**

One-and-one-half-story, frame, side-gable-roofed house with a single-leaf entry, replacement 1/1 sash, a gabled entry porch supported by square posts spanned by a wood railing, a brick foundation, vinyl German siding and gable vents.

**8. House, 1949, 3302 Thomasville Road (NC 109), Forsyth County**

One-and-one-half-story, frame, side-gable-roofed house with a single-leaf entry, 6/6 and 8/8 sash, a brick interior chimney, a brick foundation, asbestos and board-and-batten siding and gable vents.

**9. Warehouse, circa 1960, 3325 Thomasville Road (NC 109), Forsyth County**

One-story metal warehouse with a low front-gable roof, metal siding, a concrete foundation, a single-leaf entry on the west elevation and loading docks on the north and south elevations.

**10. House, 1949, 1127 Louise Road, Forsyth County**

One-and-one-half-story, frame, side-gable-roofed house with a single-leaf entry, replacement 2/2 horizontal sash, a flat-roofed entry porch supported by square posts, a brick foundation, aluminum siding and gable vents.

**11. House, 1949, 1125 Louise Road, Forsyth County**

One-and-one-half-story, frame, side-gable-roofed house with a single-leaf entry, 6/6 and 8/8 sash, a brick interior chimney, brick veneer, gable vents and a one-story rear addition.

**12. House, 1949, 1123 Louise Road, Forsyth County**

One-and-one-half-story, frame, side-gable-roofed house with a small gable over the single-leaf entry, replacement 1/1 sash, a brick interior chimney, a brick foundation and wide vinyl siding.

**13. House, 1949, 1121 Louise Road, Forsyth County**

One-and-one-half-story, frame, side-gable-roofed house with a single-leaf entry, 6/6 sash, a gabled entry porch supported by metal posts spanned by wood lattice, a brick foundation, asbestos siding, gable vents and a shed addition on the west elevation. A flat-roofed metal carport is east of the house.

**14. Iglesia Adventista Church, circa 1950, 3501 Thomasville Road (NC 109), Forsyth County**

One-story-on-basement, concrete block, front-gable-roofed church with a double-leaf entry, metal casement windows, a gabled entry porch supported by square posts spanned by a wood railing, a brick foundation, asbestos siding in the gable ends, gable vents, and a small, hip-roofed bell tower.

**15. House, 1931, 3503 Thomasville Road (NC 109), Forsyth County**

One-story, frame, side-gable-roofed bungalow with a single-leaf entry, replacement 1/1 sash, a full-width, gabled front porch supported by tapered posts on brick piers, and end chimney, a brick foundation, vinyl siding, triangular eave brackets and gable vents.

**16. House, 1951, 3511 Thomasville Road (NC 109), Forsyth County**

One-and-one-half-story, frame, side-gable-roofed Period Cottage with a front-gabled bay, a single-leaf entry, replacement 1/1 sash, a shed-roofed front porch supported by metal posts, brick veneer, gable vents and a small gabled, vinyl-sided addition on the south elevation. A front-gable-roofed, one-bay garage with vinyl siding stands southeast of the house.

**17. House, 1953, 3531 Thomasville Road (NC 109), Forsyth County**

One-and-one-half-story, frame, side-gable-roofed Minimal Traditional with a front-gabled bay, a single-leaf entry, 4/4, 8/8 and picture windows, a shed-roofed front porch supported by metal posts, a brick end chimney, a gabled dormer, brick veneer and gable vents.

**18. House, circa 1945, 3551 Thomasville Road (NC 109), Forsyth County**

One-story, concrete block, side-gable-roofed house with a single-leaf entry sheltered by a bracketed hood, 2/2 horizontal sash, a brick interior chimney, vinyl German siding in the gables and gable vents. A small concrete block pump house stands south of the dwelling.

**19. House, 1957, 3553 Thomasville Road (NC 109), Forsyth County**

One-story, frame, side-gable-roofed Minimal Traditional with a front-gabled bay, a single-leaf entry, 2/2 horizontal and picture windows, an engaged entry porch supported by a metal post, a brick interior chimney brick veneer and gable vents.

**20. House, circa 1960, 3560 Thomasville Road (NC 109), Forsyth County**

One-story, frame, side-gable-roofed Ranch with a single-leaf entry, 1/1 and picture windows, a brick interior chimney, brick veneer with permastone accents on the façade, gable vents and an attached carport with brick and metal posts on the south elevation.

**21. House, 1948, 3583 Thomasville Road (NC 109), Forsyth County**

One-story, frame, side-gable-roofed house with a single-leaf entry, 4/4, 6/6 and plate glass windows, a brick interior chimney, a brick foundation, vinyl siding, gable vents and a brick-veneered addition with sliding-glass doors on the south elevation.

**22. House, 1927, 3607 Thomasville Road (NC 109), Forsyth County**

One-story, frame, cross-gable-roofed bungalow with a single-leaf entry, 4/1 sash, a wrap-around porch with turned posts and a wood railing, a brick interior chimney, brick veneer with aluminum siding in the gables, eave brackets and gable vents. A small gable-roofed shed and a long garage with a metal roof stand east of the house. A one-story, frame, gable-roofed building with a concrete block chimney is north of the house.

**23. House, 1950, 3621 Thomasville Road (NC 109), Forsyth County**

One-story, frame, side-gable-roofed house with a single-leaf entry, 4/4, 6/6, 8/8 and picture windows, a gabled porch supported by paired posts, a

brick interior chimney, a brick foundation, vinyl siding, gable vents and an attached, front-gabled, one-bay garage on the south elevation.

**24. House, 1951, 3629 Thomasville Road (NC 109), Forsyth County**

One-story, frame, side-gable-roofed house with a gabled bay, a single-leaf entry, 1/1 and picture windows, a gabled front porch supported by metal posts, a gabled side entry porch with turned posts and a wood railing, a brick interior chimney, a brick foundation, German siding with some aluminum and vinyl in gables and on south end.

**25. House, circa 1920, 3504 Reed Street, Forsyth County**

One-story, frame, side-gable-roofed house with a single-leaf entry, 6/6 sash, a shed-roofed front porch supported by square posts spanned by a metal railing, brick and concrete block interior chimneys, a parged brick foundation, vinyl siding, gable vents and a metal roof.

**26. House, 1938, 3506 Thomasville Road (NC 109), Forsyth County**

One-and-one-half-story, frame, side-gable-roofed house with a single-leaf entry, 1/1 replacement sash, a flat-roofed sunroom on the façade, a brick foundation, vinyl German siding, gabled dormers and a rear addition.

**27. House, 1928, 3540 Thomasville Road (NC 109), Forsyth County**

One-story, frame, clipped-side-gable-roofed house with a single-leaf entry, 1/1 replacement sash, a clipped-gable entry porch supported by square posts spanned by a wood railing, a brick interior chimney, a brick foundation, vinyl siding, gable vents and an addition on the south elevation.

**28. House, 1926, 3548 Thomasville Road (NC 109), Forsyth County**

One-and-one-half-story, frame, side-gable-roofed house with a single-leaf entry, 1/1 replacement sash, an enclosed front porch, a brick interior chimney, a brick foundation, masonite siding, eave brackets, a gabled dormer and a porte cochere supported by grouped posts on tall brick piers on the south elevation.

**29. House, 1930, 3554 Thomasville Road (NC 109), Forsyth County**

One-story, frame, cross-gable-roofed house with a single-leaf entry, 1/1 replacement sash, a gabled porch supported by metal posts on brick

piers spanned by a metal railing, two brick interior chimneys, a brick foundation, vinyl siding and triangular eave brackets. A long, one-story, side-gable-roofed, metal outbuilding stands southwest of the house.

**30. House, 1925, 3562 Thomasville Road (NC 109), Forsyth County**

One-story, frame, side-gable-roofed house with two front gables, a single-leaf entry, 2/2 horizontal sash, a screened front porch, a brick interior chimney, a brick foundation, vinyl German siding with a brick veneer kneewall, eave brackets and a rear addition.

**31. House, 1926, 3570 Thomasville Road (NC 109), Forsyth County**

One-story, concrete block, front-gable-roofed bungalow with a single-leaf entry, 1/1 replacement sash, a gabled porch supported by tapered posts on rusticated concrete block piers, two interior chimneys, a rusticated concrete block foundation, wood-shingled gables, gable vents and one-story brick-veneered addition on the north elevation.

**32. House, 1958, 3633 Thomasville Road (NC 109), Forsyth County**

One-story, frame, side-gable-roofed Ranch with a single-leaf entry, 4/4, 6/6 and plate glass windows, a brick façade chimney, brick veneer and an attached garage on the south elevation.

**33. House, 1956, 3634 Thomasville Road (NC 109), Forsyth County**

One-story-on-basement, frame, side-gable-roofed house with a single-leaf entry, 8/8 sash, a shed-roofed front porch supported by square posts spanned by a wood railing, a brick interior chimney, a brick foundation, vinyl siding, gable vents and an attached, one-bay garage on the west elevation.

**34. House, 1934, 3706 Thomasville Road (NC 109), Forsyth County**

One-and-one-half-story, frame, front-gable-roofed house with a single-leaf entry with sidelights, Craftsman-style sash, a wrap-around porch supported by tapered posts on brick piers, a brick interior chimney, brick veneer with stuccoed gables, gable vents and eave brackets. A one-story, two-bay, side-gable-roofed, brick-veneered garage and a long metal barn stand northwest of the house.

**36. House, 1950, 3725 Thomasville Road (NC 109), Forsyth County**

One-story, frame, side-gable-roofed house with a single-leaf entry, 6/6 and picture windows, a gabled entry porch supported by paired posts, a brick interior chimney, a brick foundation, vinyl siding and gable vents.

**38. House, 1932, 4001 Thomasville Road (NC 109), Forsyth County**

One-story, frame, side-gable-roofed house with a single-leaf entry, 6/6 sash, a gabled entry porch supported by square posts, an enclosed hip-roofed porch on the north elevation, two brick interior chimneys, a brick foundation, vinyl siding and gable vents.

**39. House, circa 1940, 4105 Fox Meadow Lane, Forsyth County**

One-and-one-half-story, frame, side-gable-roofed Period Cottage with a front-gable entry bay, a recessed single-leaf entry, replacement 1/1 sash and a large picture window, a screened side porch supported by square posts, brick end chimneys and brick veneer. A porte cochere with German vinyl siding in the gables and grouped posts on brick piers spanned by a brick kneewall is on the west elevation. A large concrete block garage stands south of the house.

**40. House, 1938, 4110 Fox Meadow Lane, Forsyth County**

One-story, frame, side-gable-roofed house with a single-leaf entry, replacement 1/1 sash, a gabled entry porch supported by paired columns, an engaged porch on the north elevation, a brick end chimney, a brick foundation, vinyl German siding and gable vents.

**41. House, 1954, 4120 Fox Meadow Lane, Forsyth County**

One-story, frame, side-gable-roofed Ranch with a single-leaf entry, replacement 1/1 sash, a shed-roofed front porch supported by square posts spanned by a wood railing, an end chimney, brick veneer and a large deck on the south elevation.

**42. House, circa 1940, 4370 Fox Meadow Lane, Davidson County**

One-story, frame, side-gable-roofed house with a single-leaf entry sheltered by a shed-roofed hood, 6/6 sash, a stuccoed brick foundation, vinyl siding and gable vents.

**43. House, 1935, 1263 Teague Road, Forsyth County**

One-and-one-half-story, frame, side-gable-roofed Period Cottage with two front-gabled bays, an arched single-leaf entry, replacement 1/1 sash, a brick end chimney and brick veneer.

**44. House, 1934, 1253 Teague Road, Forsyth County**

One-and-one-half-story, frame, side-gable-roofed house with a single-leaf entry with sidelights, 6/1 sash (paired on the façade), an entry porch supported by paired square posts on brick piers, a brick end chimney and brick veneer. Two modern frame sheds stand southwest of the house.

**45. House, 1950, 1241 Teague Road, Forsyth County**

One-and-one-half-story, frame, side-gable-roofed house with a front-gable bay, a recessed single-leaf entry, 6/6 sash, a brick interior chimney, brick veneer and a long, wood-shingled garage addition on the north elevation.

**46. House, 1910, 1252 Teague Road, Forsyth County**

One-story, frame, front-gable-roofed bungalow with a single-leaf entry, replacement 1/1 sash, a corner porch supported by truncated columns on brick piers spanned by a wood railing, a brick end chimney, brick veneer with vinyl German siding in the gables and gable vents. A long, side-gabled roofed, frame garage with vinyl German siding stands southwest of the house.

**47. House, 1935, 1260 Teague Road, Forsyth County**

One-story, frame, side-gable-roofed house with a single-leaf entry, replacement 1/1 sash, a shed-roofed entry porch supported by square posts, a gabled side entry porch supported by square posts, a stuccoed foundation and vinyl siding. A modern, front-gabled-roofed shed with a double-leaf entry stands southwest of the house.

**48. House, 1938, 4018 Thomasville Road (NC 109), Forsyth County**

One-and-one-half-story, frame, side-gable-roofed house with a single-leaf entry, 6/6 sash, a gabled entry porch supported by metal posts spanned by a metal railing, a gabled dormer, a stone foundation, a stone end chimney, vinyl siding, gable vents and a rear addition. A modern, shed-roofed, three-bay garage stands southwest of the house.



**49. House, 1938, 4024 Thomasville Road (NC 109), Forsyth County**

One-story, frame, side-gable-roofed house with a single-leaf entry, replacement 1/1 sash, a gabled entry porch supported by metal posts spanned by a metal railing, a brick foundation, two brick interior chimneys, vinyl siding and gable vents. Four frame sheds, a frame three-bay garage and a concrete block single-bay garage stand behind the house.

**50. House, 1940, 4034 Thomasville Road (NC 109), Forsyth County**

One-and-one-half-story, frame, side-gable-roofed house with a single-leaf entry, replacement 1/1 sash, a gabled entry porch supported by metal posts spanned by a metal railing, a brick foundation, two brick interior chimneys, aluminum siding, gable vents and a rear addition. A front-gable-roofed, stuccoed rental house with a shed-roofed front porch is southwest of the house.

**51. House, 1937, 2580 Union Cross Road, Forsyth County**

One-and-one-half-story, frame, side-gable-roofed house with a single-leaf entry, 6/1 sash, a gabled entry porch supported by paired posts, a brick foundation, a brick end chimney, asbestos siding, eave brackets and gable vents. Two frame sheds, a frame barn and a metal, two-bay garage stand northeast of the house.

**52. House, 1896, 2535 Union Cross Road, Forsyth County**

Two-story, frame, I-house with a single-leaf entry, replacement 6/6 sash, a hip-roofed front porch supported by replacement turned posts spanned by a wood railing, a brick foundation, two interior brick interior chimneys, vinyl siding, gable vents and a rear addition. A modern, gable-roofed, frame, two-bay garage, a feed shed and a large metal and concrete block barn stand south of the house.

**53. House, 1938, 2540 Union Cross Road, Forsyth County**

One-story, frame, side-gable-roofed house with a single-leaf entry, 6/6 sash, a gabled entry porch supported by Tuscan columns, two brick end chimneys, brick veneer, gable vents, a screened porch on the east elevation and a rear addition.

**54. House, 1922, 4500 Southland Avenue, Forsyth County**

One-and-one-half-story, rusticated concrete block, side-gable-roofed bungalow with a single-leaf entry, replacement 1/1 sash, a wrap-around porch supported by square posts spanned by a wood railing, a rusticated concrete block foundation, two interior brick interior chimneys, a gabled dormer, vinyl German siding in the gables and gable vents.

**55. Commercial Building, circa 1940, on the north side of 4309 Thomasville Road (NC 109), Forsyth County**

One-story, concrete block commercial building with a side-gable roof, a brick-veneered façade, single-leaf entries, metal casement and plate glass windows and two stuccoed interior chimneys.

**56. Commercial Building, circa 1940, 4309 Thomasville Road (NC 109), Forsyth County**

One-story, concrete block commercial building with a side-gable roof, a brick-veneered façade, single-leaf entries, metal casement and plate glass windows and an interior chimney.

**57. House, 1925, 4313 Thomasville Road (NC 109), Forsyth County**

One-story, frame, front-gable-roofed house with a single-leaf entry, 1/1 replacement sash and picture windows, a gabled corner porch supported by paired square posts, two brick interior chimneys, brick veneer, wood shingle and round log, gable vents and a rear addition. A modern frame shed and garage clad with vinyl German siding stand southeast of the house.

**58. House, 1935, 4321 Thomasville Road (NC 109), Forsyth County**

One-and-one-half-story, frame, cross-gable-roofed house with a single-leaf entry, 1/1 replacement sash and picture windows, a shed-roofed front porch supported by Tuscan columns spanned by a wood railing, one interior chimney, a brick foundation, vinyl German siding, gable vents and a rear addition. A frame, front-gable-roofed single-bay garage stands northeast of the house.

**59. House, circa 1940, 4331 Thomasville Road (NC 109), Forsyth County**

One-and-one-half-story, frame, side-gable-roofed house with a single-leaf entry, 6/6 and 8/8 sash, gabled entry and side porches supported by

metal posts spanned by a metal railing, a brick interior chimney, a stuccoes brick foundation, a metal roof, a rear addition and an attached carport on the east elevation.

**60. House, 1938, 4310 Thomasville Road (NC 109), Forsyth County**

One-story, frame, side-gable-roofed house with a single-leaf entry, replacement 1/1 sash and picture windows, a gabled entry porch supported by replacement turned posts, a brick foundation, a red brick facade chimney with yellow brick diamonds, aluminum siding, gable vents and an attached screened porch and carport on the south elevation. A frame, front-gable-roofed single-bay garage stands southwest of the house.

**61. House, 1948, 4306 Thomasville Road (NC 109), Forsyth County**

One-and-one-half-story, frame, side-gable-roofed house with a single-leaf entry, replacement 1/1 sash, a gabled entry porch supported by metal posts spanned by a metal railing, a concrete block foundation, vinyl siding and gable vents.

**62. Commercial Building, circa 1930, east side Thomasville Road (NC 109) across from 4352-58, Forsyth County**

One-story, frame, stuccoed commercial building with a hip roof, a single-leaf entry, 6/1, 6/3 and plate glass windows, and a brick interior chimney. According to the proprietor of Ja Mae's Beauty Shop across the street, this building has served as a barber shop, sandwich shop, ice cream shop and dwelling and has been vacant for many years.

**63. Mickey's 109 Bar, circa 1940, east side Thomasville Road (NC 109) across from 4370, Forsyth County**

One-story, brick commercial building with a flat roof, a shed-roofed addition across the façade and a single-leaf entry. According to the proprietor of the music shop across the street, this building was originally a Crown Oil Gas Station.

**64. Commercial Building, circa 1970, 4352-54-56-58 Thomasville Road (NC 109), Forsyth County**

One-story, brick commercial building with a flat roof, single-leaf entries with transoms, plate glass windows and a shed-roofed porch supported by square, bracketed posts.

**65. Commercial Building, circa 1940, 4370 Thomasville Road (NC 109), Forsyth County**

One-story, concrete block, side-gable-roofed house turned commercial building with a single-leaf entry, 6/6 and 8/8 sash, a shed-roofed porch supported by square, bracketed posts, two brick interior chimneys, asbestos siding in the gable ends and gable vents.

**66. House, 1955, 4391 Thomasville Road (NC 109), Forsyth County**

One-story, frame, side-gable-roofed house with a single-leaf entry, 2/2 horizontal and picture windows, a brick foundation, brick interior and end chimneys, German siding and gable vents. A modern metal carport stands south of the house.

**67. House, circa 1940, 10175 Thomasville Road (NC 109), Davidson County**

One-story, frame, side-gable-roofed house with a gabled entry bay, a recessed, single-leaf door sheltered by a metal awning, 6/6 sash, a gabled corner porch supported by metal posts, a brick foundation, a brick interior chimney, aluminum siding and gable vents. A modern frame shed and two frame garages stand west of the house.

**68. House, circa 1920, 10074 Thomasville Road (NC 109), Davidson County**

Two-story, frame, side-gable-roofed Colonial Revival with a two-story, flat-roofed portico supported by square posts, a single-leaf entry, 4/4 sash, a brick foundation, two brick interior chimneys, vinyl siding, gable vents, a one-story, shed-roofed addition on the south elevation and a series of rear additions. A modern frame shed and a frame garage stand east of the house.

**69. House, circa 1930, 9555 Thomasville Road (NC 109), Davidson County**

One-story-and-one-half-story, frame, side-gable-roofed Period Cottage with a gabled entry bay, a single-leaf door, replacement 1/1 sash, a brick foundation, a tapered brick façade chimney, vinyl siding and a shed-roofed screened porch on the south elevation.

**70. House, circa 1920, 8930 Thomasville Road (NC 109), Davidson County**

One-story, frame, front-gable-roofed bungalow with a single-leaf entry, 6/1 sash, a hip-roofed front porch supported by tapered posts on brick

piers spanned by a wood railing, a concrete block foundation, two brick chimneys, aluminum siding, gable vents and a series of rear additions. A front-gable-roofed frame shed with German siding and a rear addition stands east of the house.

**71. House, circa 1950, 8894 Thomasville Road (NC 109), Davidson County**

One-story, frame, side-gable-roofed Minimal Traditional with a front-gabled bay, a single-leaf entry, 4/4, 6/6 and picture windows, a gabled entry porch supported by square posts, a concrete block foundation and vinyl siding.

**72. House, circa 1920, 6956 Thomasville Road (NC 109), Davidson County**

One-story, frame, front-gable-roofed bungalow with a single-leaf entry, 4/1 sash, a hip-roofed front porch supported by square posts spanned by a wood lattice railing, a concrete block foundation, weatherboards and eave brackets. A side-gable-roofed frame shed with German siding stands east of the house.

**73. Barn/House, circa 1920, 6904 Thomasville Road (NC 109), Davidson County**

One-and-one-half-story, frame, gambrel-roofed barn converted into a residence with a single-leaf entry, a wide variety of window sash, a concrete block foundation, aluminum siding, gable vents and a concrete patio on the south elevation.

**74. House, circa 1940, 6866 Thomasville Road (NC 109), Davidson County**

One-story, frame, side-gable-roofed house with single-leaf entries, replacement sash, gabled front and side porches supported by square posts, a brick foundation and vinyl siding. A front-gable-roofed frame shed with German siding and a rear addition stands east of the house.

**75. House, circa 1940, 6850 Thomasville Road (NC 109), Davidson County**

One-story, frame, side-gable-roofed Minimal Traditional with a front-gabled entry bay, a single-leaf entry flanked by narrow windows, metal casement windows, an enclosed porch with jalousie windows on the north elevation, an interior chimney and permastone and German siding. A metal garage with an open bay stands northeast of the house.

**76. House, circa 1940, 6830 Thomasville Road (NC 109), Davidson County**

One-story, frame, flat-roofed, stuccoed Spanish Colonial Revival with a stepped parapet, a single-leaf entry flanked by narrow windows, metal casement windows, an arcaded entry porch with a stepped parapet and an interior chimney.

**77. House, circa 1950, 6776 Thomasville Road (NC 109), Davidson County**

One-story, frame, front-gable-roofed house with a side-gabled wing on the north elevation, a single-leaf entry, 6/6 sash, a gabled entry porch supported by square posts, an interior chimney, a concrete block foundation and asbestos and vinyl siding. A front-gable-roofed frame shed stands southeast of the house.

**78. House, circa 1940, 6762 Thomasville Road (NC 109), Davidson County**

One-story, frame, hip-roofed house with a single-leaf entry, replacement sash, a gabled entry porch supported by square posts, an interior chimney, a concrete block foundation, vinyl siding and a screened porch on the south elevation.

**79. First Fellowship Baptist Church, circa 1950, 6742 Thomasville Road (NC 109), Davidson County**

One-story, concrete block, front-gable-roofed commercial building turned church with a shed addition on the north elevation, a single-leaf entry, plate glass windows, an entry porch supported by metal poles and a shed-roofed addition on the north elevation. A one-story, side-gable-roofed, concrete block building with two single-leaf entries, 2/2 horizontal sash and German siding in the gables is directly behind the church.

**80. House, circa 1950, 6801 Thomasville Road (NC 109), Davidson County**

One-story, frame, side-gable-roofed Minimal Traditional with a front-gabled bay, a single-leaf entry sheltered by a narrow shed-roofed hood, 1/1 replacement sash, an interior chimney, a brick foundation, aluminum siding and gable vents.

**81. House, circa 1950, 6819 Thomasville Road (NC 109), Davidson County**

One-story, frame, side-gable-roofed house with a single-leaf entry sheltered by a narrow shed-roofed hood, 2/2 horizontal and picture

windows, an interior chimney, a brick foundation, aluminum siding, gable vents, and a gabled addition and metal carport on the south elevation.

**82. House, circa 1950, 6847 Thomasville Road (NC 109), Davidson County**

One-story, frame, side-gable-roofed house with a single-leaf entry, 1/1 replacement sash, a brick façade chimney, a brick foundation, vinyl siding, gable vents and a screened porch on the north elevation.

**83. House, circa 1920, 6883 Thomasville Road (NC 109), Davidson County**

One-story, frame, front-gable-roofed bungalow with a single-leaf entry, 1/1 sash, a hip-roofed front porch supported by square posts, a brick chimney, a brick foundation, German siding and eave brackets.

**84. House, circa 1940, 6915 Thomasville Road (NC 109), Davidson County**

One-story, frame, front-gable-roofed house with a single-leaf entry, 1/1 sash, a side-gable roofed front porch supported by square posts spanned by a wood railing, two brick interior chimneys, a brick foundation, vinyl German siding, gable vents and an attached one-bay garage on the south elevation.

**85. House, circa 1940, 6929 Thomasville Road (NC 109), Davidson County**

One-story, frame, side-gable-roofed house with a single-leaf entry, 1/1 sash, a shed-roofed front porch supported by square posts, a brick interior chimney, a brick foundation, asbestos siding and a rear addition. A front-gable-roofed, single-bay, frame garage and a frame shed stand west of the house.

**86. Gray Swain House, 1952, 4175 Thomasville Road (NC 109), Forsyth County**

Two-story, frame, side-gable-roofed Colonial Revival with a single-leaf entry, 1/1 sash, a gabled entry porch supported by square posts, a brick interior chimney, brick veneer and vinyl siding, wall dormers and a shed-roofed porch on the south end of the façade, gable vents and an attached two-bay garage.

**87. House, 1946, 4171 Thomasville Road (NC 109), Forsyth County**

One-story, frame, side-gable-roofed house with a single-leaf entry, 6/6 sash, a partially enclosed porch supported by square posts, a brick end

chimney, a brick foundation and metal siding, linked by an open breezeway to a one-story log building moved from the eastern side of the property. The log building has concrete chinking, a brick foundation, vertical board siding in the gables, single-leaf entries and 6/6 sash. An almost identical, also moved log building stands southeast of the house and has a two-bay frame garage attached to its east elevation. A hip-roofed wellhouse with metal siding stands south of the log buildings.

**88. House, circa 1950, 1070 Shady Grove Church Road, Davidson County**

One-story, frame, side-gable-roofed Minimal Traditional with a front-gable bay, a single-leaf entry, 6/6 and picture windows, a shed-roofed entry porch supported by metal posts, a brick interior chimney, brick veneer, gable vents and a shed-roofed addition with wood shake siding on the east elevation. A front-gable-roofed, single-bay garage with vinyl siding stands northeast of the house. A shed-roofed, frame garage with rolled asphalt siding and a metal-sheathed tobacco barn stand further north.

**89. House, circa 1950, 6724 Thomasville Road (NC 109), Davidson County**

One-story, frame, side-gable-roofed Minimal Traditional with a front-gabled bay, a single-leaf entry sheltered by a metal awning supported by metal posts, 2/2 horizontal and picture windows, an interior chimney, brick veneer and aluminum siding and gable vents. A front-gable-roofed, concrete block garage with German siding in the gables stands southeast of the house.

**90. House, circa 1940, 6688 Thomasville Road (NC 109), Davidson County**

One-story, frame, side-gable-roofed Period Cottage with a front-gabled entry bay, a single-leaf entry sheltered by a canvas awning, 1/1 and picture windows, a brick foundation, vinyl siding and gable vents. A front-gable-roofed, frame shed with vinyl siding and a double-leaf entry stands southeast of the house.

**91. House, circa 1950, 6674 Thomasville Road (NC 109), Davidson County**

One-story, frame, side-gable-roofed Minimal Traditional with a front-gabled bay, a single-leaf entry, 2/2 horizontal and narrow plate glass windows, a concrete block end chimney, a concrete block foundation, vinyl German siding, a small addition on the façade and a large addition on the south elevation.



**92. House, circa 1950, 6665 Thomasville Road (NC 109), Davidson County**

One-story, frame, hip-roofed house with a single-leaf entry sheltered by a metal awning, 1/1 and picture windows, an interior chimney, a brick foundation and aluminum siding. Two metal sheds stand northwest of the house.

**93. House, circa 1950, 6681 Thomasville Road (NC 109), Davidson County**

One-story, frame, side-gable-roofed house with a single-leaf entry, horizontally-sliding sash, a brick foundation, aluminum siding and a screened porch on the north elevation. A series of frame sheds stand southwest of the house.

**94. Rental House, Shady Grove United Methodist Church, House, circa 1940, 167 Shady Grove Road, Davidson County**

One-story, frame, side-gable-roofed house with a single-leaf entry, 6/1 sash, a shed-roofed entry porch supported by grouped square posts spanned by a wood railing, an interior chimney, a concrete block foundation, asbestos siding and a gabled wing on the south elevation.

**95. Shady Grove United Methodist Church, 1955-56, 167 Shady Grove Road, Davidson County**

Two-story-on-basement, brick, T-plan Colonial Revival church with round-arch, stained-glass windows framed by brick buttresses. A new, oak, double-leaf door is surmounted by the original stained-glass transom at the base of the centrally-located bell tower on the façade. Metal casement windows illuminate the basement and the rear education wing. A gabled brick hyphen connects the sanctuary to a one-story, brick, hexagonal office wing. Another gabled brick hyphen connects the office wing to the new, two-story, brick education wing on the southeast side of the complex. The cemetery, surrounded by a new black aluminum fence with brick gateposts, is located southeast of the church and a paved parking lot.

The original Shady Grove Methodist Episcopal Church was a log building constructed in 1835 on 1.75 acres purchased from Ruben and Sofie Mason. In 1889, the log structure was sold and moved for use as a farm storage building and a new frame church was erected just west of the site of the old church. William and Louisa A. Collett donated additional acreage for a church cemetery in 1890, and Daniel Weavil was the first person interred there. The frame church was renovated in the late 1920s/early 1930s, but

the congregation soon required additional space. R. P. Kennedy started a building fund for a new sanctuary in the late 1940s, and construction began in 1955. The first service in the new building was held on March 19, 1956. The name changed to Shady Grove United Methodist Church in 1968.<sup>1</sup> Recent additions to the complex include an office wing and education building.

**96. House, circa 1920, 248 Clodfelter Road, Davidson County**

One-story, frame, front-gable-roofed house with a single-leaf entry, 6/6 sash, a gabled entry porch supported by square posts, a brick foundation, vinyl siding and gable vents. A large metal shed and carport stand northeast of the house.

**97. House, circa 1920, 194 Clodfelter Road, Davidson County**

One-story, frame, pyramidal-hip-roofed house with a single-leaf entry, 1/1 sash, a hip-roofed entry porch supported by metal posts, a concrete block foundation, aluminum siding and a shed-roofed rear porch. A front-gable-roofed, frame garage with German siding stands southeast of the house.

**98. House, circa 1950, 6180 Thomasville Road (NC 109), Davidson County**

One-story, frame, side-gable-roofed Minimal Traditional with a front-gabled bay, a single-leaf entry sheltered by a metal awning, 1/1 and picture windows, an interior chimney, a brick foundation, vinyl siding and gable vents. A modern, frame, gambrel-roofed shed stands northeast of the house.

**99. House, circa 1950, 6139 Thomasville Road (NC 109), Davidson County**

One-story, frame, side-gable-roofed Minimal Traditional with a front-gabled bay, a single-leaf entry, 1/1 replacement sash, a shed-roofed entry porch supported by a square post, an interior chimney, a brick foundation, vinyl siding and gable vents. A large, front-gable-roofed, concrete block, two-bay garage with metal casement windows stands north of the house.

---

<sup>1</sup> George E. Thompson, "History of Shady Grove United Methodist Church," *Shady Grove United Methodist Church Directory*, 1972.

**100. House, circa 1950, 6094 Thomasville Road (NC 109), Davidson County**

One-story, frame, hip-roofed house with a single-leaf entry, 6/6 and picture windows, an interior chimney, brick veneer and an attached carport with brick posts and vinyl siding in the gable ends.

**101. House, circa 1950, 6012 Thomasville Road (NC 109), Davidson County**

One-story, frame, side-gable-roofed house with a single-leaf entry, 1/1 sash, an interior chimney, a concrete block foundation, vinyl siding and an attached carport with square posts and a rear shed room. Several frame and metal sheds stand east of the house.

**102. House, circa 1950, 6022 Thomasville Road (NC 109), Davidson County**

One-story, frame, side-gable-roofed house with a single-leaf entry, 1/1 and picture windows, an interior chimney, a concrete block foundation, vinyl siding and an attached carport with square posts and a rear shed room. Several frame sheds and a metal carport stand south and east of the house.

**103. House, circa 1950, 6044 Thomasville Road (NC 109), Davidson County**

One-story, frame, side-gable-roofed house with a single-leaf entry, 1/1 and picture windows, front and side gabled porches supported by square posts, an interior chimney, a concrete block foundation and asbestos siding.

**104. House, circa 1940, just north of 5761 Thomasville Road (NC 109), Davidson County**

One-story-and-one-half-story, frame, side-gable-roofed Period Cottage with a gabled entry bay, a single-leaf door, 6/6 and 8/8 sash, a brick end chimney and brick veneer.

**105. House, circa 1950, 5761 Thomasville Road (NC 109), Davidson County**

One-story, frame, side-gable-roofed house with a single-leaf entry, 1/1 replacement sash, a gabled entry porch supported by metal posts spanned by a metal railing, an enclosed corner porch, two gabled dormers, an interior chimney, a brick foundation, vinyl siding, wood paneling and gable vents.

**106. House, circa 1940, 131 Reese Road, Davidson County**

One-story, frame, side-gable-roofed Minimal Traditional with a front-gabled bay, a single-leaf entry, 1/1, picture and bay windows, a shed-roofed entry porch supported by square posts, a brick end chimney, a brick foundation, vinyl siding and gable vents.

**107. House, circa 1940, 5561 Thomasville Road (NC 109), Davidson County**

One-story, frame, side-gable-roofed Period Cottage with a gabled entry bay, a single-leaf entry, 1/1 replacement sash, an interior chimney, a brick foundation, vinyl siding and gable vents.

**108. Green Farm (DV-101), 1920, 758 Jesse Green Road, Davidson County**

Two-story, frame I-house with a single-leaf entry, 2/2 horizontal replacement sash, a hip-roofed front porch supported by tapered wood posts, a brick chimney, a brick foundation, asbestos siding and gable vents. A frame, three-bay equipment shed stands southwest of the house.

**109. House, circa 1900, west side Thomasville Road (NC 109) approximately 750 feet south of its intersection with Jesse Green Road (SR 1753), Davidson County**

Two-story, frame I-house with a single-leaf entry, original 2/2 sash, a hip-roofed front porch supported by square posts on brick piers, two brick single-shouldered end chimneys with corbelled stacks, a brick foundation, asbestos siding and a series of rear additions. A large, partially-collapsed frame shed stands west of the house. Two frame barns, a frame equipment shed and a frame storage shed are south of the house.

**110. House, circa 1940, 5116 Thomasville Road (NC 109), Davidson County**

One-story, frame, side-gable-roofed Period Cottage/Minimal Traditional with two front gables, a single-leaf entry, 1/1 replacement sash, a side porch supported by square posts, a brick façade chimney with stone accents, a brick foundation, vinyl German siding, gable vents and a large addition on the south elevation.

**111. House, 1928, 743 Johnson Road, Davidson County**

One-story, frame, side-gable-roofed Period Cottage with a front-gabled bay, a single-leaf entry, 6/1 sash, an engaged front porch supported by tapered columns, a brick end chimney, brick veneer and gable vents.

**112. Elmer Proctor Farm, circa 1940, 830 Proctor Farm Road, Davidson County**

One-story, frame, front-gable-roofed bungalow with a single-leaf entry, 3/1 and 1/1 sash, an enclosed front porch, an interior chimney, a stuccoed brick foundation, weatherboards and German siding, exposed rafter ends, eave brackets, gable vents and a rear addition. A frame garage and carport are north of the house. A circa 1950, frame hip-roofed dwelling with single-leaf entries, 1/1 sash, a concrete block interior chimney, a concrete block foundation and asbestos siding is south of the original house. Four frame tobacco barns, two with board-and-batten siding and two sheathed with metal siding, are southeast of the house. A large frame shed and two metal sheds are west of the tobacco barns. According to Joyce Cecil, Elmer Proctor's daughter, her father purchased the frame house around 1940 and built all of the barns over the next twenty years.

**113. House, 1951, 609 Johnson Road, Davidson County**

One-story, frame, side-gable-roofed house with a single-leaf entry sheltered by a metal awning, 1/1 and picture windows, an interior chimney, a brick foundation, aluminum siding and an attached garage on the north elevation.

**114. House, circa 1920, 587 Johnson Road, Davidson County**

One-story, frame, cross-gable-roofed bungalow with a single-leaf entry, 4/1 sash, a gabled front porch supported by tapered posts on brick piers, brick end and interior chimneys, a concrete block foundation and aluminum siding. A modern frame shed with a double-leaf entry stands east of the house. According to the owner of 609 Johnson Road, the house was moved to this location in 1975.

**115. House, circa 1940, 231 Clodfelter Road, Davidson County**

One-story, frame, side-gable-roofed Period Cottage with a front-gabled bay, an arched entry, 1/1 replacement sash, an arcaded side porch, an interior chimney and brick veneer. A frame shed and a frame garage are located behind the house.

**116. House, circa 1940, north side Clodfelter Road between 231 and 485, Davidson County**

One-story, frame, side-gable-roofed Period Cottage with a front-gabled entry bay, an arched entry, 1/1 replacement sash, an arcaded side porch, two interior chimneys, brick veneer and a screened porch on the east elevation. A frame shed and a frame garage are located southeast of the house.

**117. House, circa 1920, 370 Clodfelter Road, Davidson County**

One-story, frame, side-gable-roofed bungalow with a single-leaf entry, 1/1 sash, an engaged front porch supported by square posts on spanned by a wood railing, a shed dormer, two interior chimneys, a rusticated concrete block foundation and vinyl German siding. A front-gable-roofed, frame garage with vinyl German siding, a double-leaf entry and exposed rafter ends and a metal shed are located southeast of the house.

**118. House, circa 1950, 485 Clodfelter Road, Davidson County**

One-story, frame, side-gable-roofed Minimal Traditional with a front-gabled bay, a single-leaf entry, 6/6 sash, an engaged front porch supported by turned posts, an interior chimney, a brick foundation, aluminum siding, gable vents and a rear addition. Four frame sheds and a front-gable-roofed, two-bay, frame garage with German siding and a rear addition are located east, west and south of the house.

**119. House, 1930, 781 Stoney Ridge Road, Davidson County**

One-story, frame, front-gable-roofed house with a single-leaf entry, 6/6 sash, a gabled front porch supported by square posts, a brick foundation, asbestos siding, gable vents, a screened porch on the north elevation and a rear addition. A long carport stands north of the house.

**120. House, 1942, 643 Stoney Ridge Road, Davidson County**

One-story, frame, front-gable-roofed house with a single-leaf entry, replacement windows, a hip-roofed front porch supported by square posts spanned by a wood railing, a stuccoed foundation, metal "board-and-batten" siding and a large addition at the northwest corner. Three frame and log outbuildings stand north of the house.

**121. House, 1900, 189 Stoney Ridge Road, Davidson County**

Two-story, frame, I-house with a single-leaf entry, 2/2 horizontal replacement sash, a screened front porch supported by turned posts, a brick foundation, vinyl siding, gable vents and a series of side and rear additions. A frame shed stands north of the house, and a new one-and-one-half-story, front-gable-roofed garage with vinyl siding is east of the house.

**122. House, circa 1950, 541 Wallburg-High Point Road, Davidson County**

One-story, frame, side-gable-roofed house with a single-leaf entry, 6/6 sash, a flat-roofed front porch supported by square posts, brick façade and interior chimneys, a brick foundation, vinyl siding and gable vents. A three-rail vinyl fence separates the house and lawn from a pasture and five frame and metal barns. Additional barns, sheds and fields are located across the road.

**124. Smith Farm, 1927, 5972 Gumtree Road, Forsyth County**

One-story, frame, cross-gable-roofed bungalow with a single-leaf entry, 1/1 replacement sash, a hip-roofed front porch supported by tapered posts on brick piers spanned by a wood railing, two interior chimneys, a brick foundation, vinyl siding, gable vents and an addition on the west elevation with a concrete block foundation and German siding. A large, two-story, front-gable-roofed, concrete block garage with asbestos siding in the gables, a standing-seam metal roof and a frame shed addition on the rear elevation is located southwest of the house. A side-gable-roofed, frame garage with asphalt-shingle siding and a standing-seam metal roof is located south of the house. A gambrel-roofed, frame barn with vertical board siding is south of the other outbuildings.

**125. House, Barn and Garage, 1920, 4143 and 4147 Wallburg Road, Forsyth County**

Two-story, frame, I-house with a single-leaf entry, 1/1 replacement sash, a shed-roofed front porch supported by square posts, two brick end chimneys, a brick foundation, vinyl siding and a new 5V-crimp metal roof. An original ell with a new addition and porch on its western side extends from the rear elevation. A gambrel-roofed, frame barn with vertical board siding is west of the house and now on a different tax parcel along with a frame shed with wood siding and a three-bay equipment shed on its southern elevation.

**126. House, 1950, 4089 Wallburg Road, Forsyth County**

One-story, frame, side-gable-roofed house with a recessed single-leaf entry, 6/6 sash, brick end chimneys, a brick foundation, vinyl siding and gable vents. A large, frame, side-gabled-roofed, two-bay garage with vertical vinyl siding is southwest of the house.

**127. House, 1926, 4075 Wallburg Road, Forsyth County**

One-and-one-half-story, frame, side-gable-roofed house with a single-leaf entry, 6/6 sash, a gabled front porch with tapered brick posts on brick piers spanned by a wood railing, a gabled dormer, brick end chimneys, a brick foundation, masonite siding and a one-story rear addition. Two frame garages, two frames sheds, a privy and a gambrel-roofed, frame barn with vertical board siding, a rusticated concrete block foundation and a pressed-metal roof are south of the house.

**128. House, 1952, 4080 Wallburg Road, Forsyth County**

One-story, frame, side-gable-roofed house with a single-leaf entry, 2/2 horizontal and picture windows, a gabled side porch supported by square posts, a brick facade chimney, a brick foundation, German siding and gable vents. A small, frame, front-gable-roofed shed stands northeast of the house.

**129. House, circa 1900, 4074 Wallburg Road, Forsyth County**

One-story, frame, side-gable-roofed house with a single-leaf entry, 6/6 sash, a hip-roofed front porch supported by turned posts, a brick foundation, vinyl German siding, gable vents and a series of addition. A concrete block shed stands west of the house and a concrete block garage is to the north.

**130. House, 1960, 4056 Wallburg Road, Forsyth County**

One-story, frame, side-gable-roofed house with a single-leaf entry, 2/2 horizontal and picture windows, brick veneer and an engaged carport.

**131. House, 1948, 4050 Wallburg Road, Forsyth County**

One-story, frame, side-gable-roofed house with a single-leaf entry, 2/2 horizontal and picture windows, a brick facade chimney and brick veneer. A frame, front-gable-roofed garage and a frame barn with metal siding and an attached equipment shed stand northeast of the house.



**132. House, circa 1920, 4005 Wallburg Road, Forsyth County**

Two-story, frame, hip-roofed foursquare with a single-leaf entry, original 2/2 sash, a wrap-around porch with tapered wood posts on brick piers, a gabled dormer, a brick interior chimney, a brick foundation and vinyl siding. A frame shed with German siding, a frame shed with wood siding, a modern single-bay garage with vinyl siding and a gable-roofed, frame barn with vertical board siding, a stone foundation and a metal roof are southeast of the house.

**133. House, 1940, 1832 Union Cross Road, Forsyth County**

One-story, frame, side-gable-roofed Period Cottage with a front-gabled entry bay, a pointed-arch entry, 6/6 and 8/8 sash, an gabled side porch with square posts spanned by a wood railing, an interior chimney, a brick foundation and vinyl siding. A front-gable-roofed, single-bay, frame garage with metal siding is northeast of the house.

**134. House, 1954, 1836 Union Cross Road, Forsyth County**

One-story, frame, side-gable-roofed house with a single-leaf entry, 1/1 and picture windows, an interior chimney, brick veneer and an attached garage on the west elevation.

**135. House, 1921, 1890 Union Cross Road, Forsyth County**

One-and-one-half-story, frame, side-gable-roofed house with a single-leaf entry, 8/1 sash, a wrap-around porch with square posts on brick piers, a shed dormer, brick interior chimneys, a brick foundation, asbestos siding, eave brackets and a one-story rear addition. Two frame sheds and a frame garage stand northwest of the house.

**136. House, circa 1920, adjacent to 376 Bradstone Drive, Davidson County**

One-story, frame, front-gable-roofed house with a single-leaf entry, 4/1 sash, a wrap-around porch with grouped square posts on brick piers, brick interior chimneys, a concrete block foundation, vinyl German siding and a one-story rear addition. A two-bay, concrete block garage is north of the house and a frame barn is across the street.

**138. House, circa 1950, 3125 Gumtree Road, Davidson County**

One-story, frame, side-gable-roofed Minimal Traditional with a front-gabled bay, a single-leaf entry, 1/1 replacement sash, a shed-roofed front porch supported by square posts, an interior chimney, a brick foundation, aluminum siding and gable vents. A metal carport and a series of metal sheds stand east of the house.

**139. House, circa 1950, 7425 Old Lexington Road, Davidson County**

One-story, frame, side-gable-roofed house with a single-leaf entry, 1/1 replacement sash, a gabled entry porch supported by square posts, an interior chimney, a brick foundation, asbestos siding and a sunroom addition on the south elevation.

**140. House, 1949, 7403 Old Lexington Road, Davidson County**

One-story, stuccoed, side-gable-roofed Minimal Traditional with a front-gabled bay, a single-leaf entry, 1/1 replacement sash, a shed-roofed front porch supported by square posts on brick piers, an interior chimney, a scalloped bargeboard and gable vents. A frame, front-gable-roofed shed with German siding and exposed rafter ends is east of the house.

**141. House, circa 1955, east side of Old Lexington Road just north of 7379, Davidson County**

One-story, frame, side-gable-roofed house with a single-leaf entry sheltered by a metal awning, 2/2 horizontal and picture windows, a gabled side porch supported by square posts, two interior chimneys, a brick foundation, asbestos siding and gable vents.

**142. House, 1933, 7357 Old Lexington Road, Davidson County**

Two-story, frame, hip-roofed house with a single-leaf entry, one original square window in the center of the façade, 1/1 replacement sash, a hip-roofed front porch supported by square posts spanned by a wood railing, two interior chimneys, a brick foundation, vinyl siding and a pressed metal roof. A series of large additions extend from the rear elevation, culminating in a two-bay garage. A frame, front-gable-roofed garage with vertical board siding, a standing-seam metal roof and a small cupola is south of the house.

**143. House, 1955, 7416 Old Lexington Road, Davidson County**

One-story, frame, side-gable-roofed house with single-leaf entries, 1/1 and 3/1 sash, a shed-roofed front porch supported by square posts, a brick end chimney, a concrete block foundation and vinyl siding.

**144. House, 1930, 7438 Old Lexington Road, Davidson County**

One-story, frame, hip-roofed house with a single-leaf entry, 1/1 sash, a shed-roofed entry porch supported by metal posts, an interior chimney, a stuccoed foundation and aluminum siding. A metal, two-bay garage and a series of frame buildings stand west of the house.

**145. House, 1939, 7450 Old Lexington Road, Davidson County**

One-story, frame, side-gable-roofed Period Cottage with a gabled entry porch supported by metal posts, an arched single-leaf entry, 1/1 replacement sash, brick façade and interior chimneys, a brick foundation, vinyl siding and gable vents.

**146. House, 1926, 7478 Old Lexington Road, Davidson County**

One-story, frame, front-gable-roofed bungalow with a single-leaf entry, 6/1 sash, a screened front porch, brick interior chimneys, vinyl siding and a series of side and rear additions. A large deck with a pool extends from the north elevation. A frame garage with German siding is west of the house.

**147. House, circa 1940, 5104 Beckerdite-Stewart Road, Forsyth County**

One-story, frame, side-gable-roofed Minimal Traditional with a front-gable bay and a gabled entry bay, 6/1, 4/4 and picture windows, a brick end chimney, a concrete block foundation and aluminum siding. According to the current tenant, the house was moved to this location by the Miller family.

**148. David L. Yokeley House, 1950, 5955 Gumtree Road, Forsyth County**

One-story, concrete block, side-gable-roofed Minimal Traditional with a front-gabled bay, a single-leaf entry, metal casement windows, an engaged front porch supported by a metal post, an interior chimney, asbestos siding in the gables and an attached garage on the east elevation. A concrete block building with a single-leaf entry and metal

casement windows and a frame woodshed are located north of the house.

**149. House, circa 1950, 4203 Gumtree Road, Davidson County**

One-story, frame, side-gable-roofed Minimal Traditional with a front-gable bay, 8/8, 6/6, 4/4 and picture windows, a gabled side porch supported by square posts, a brick interior chimney, a concrete block foundation, aluminum siding and gable vents.



**Property 35. George Sink House (FY 304), 1897,  
3701 Thomasville Road (NC 109), Forsyth County**



**Property 37. House (FY 297), 1915, 3904 Thomasville Road (NC 109),  
Forsyth County**



**Property 1. House, 1953, 3207 Thomasville Road (NC 109), Forsyth County**



**Property 2. House, 1948, 3210 Thomasville Road (NC 109), Forsyth County**

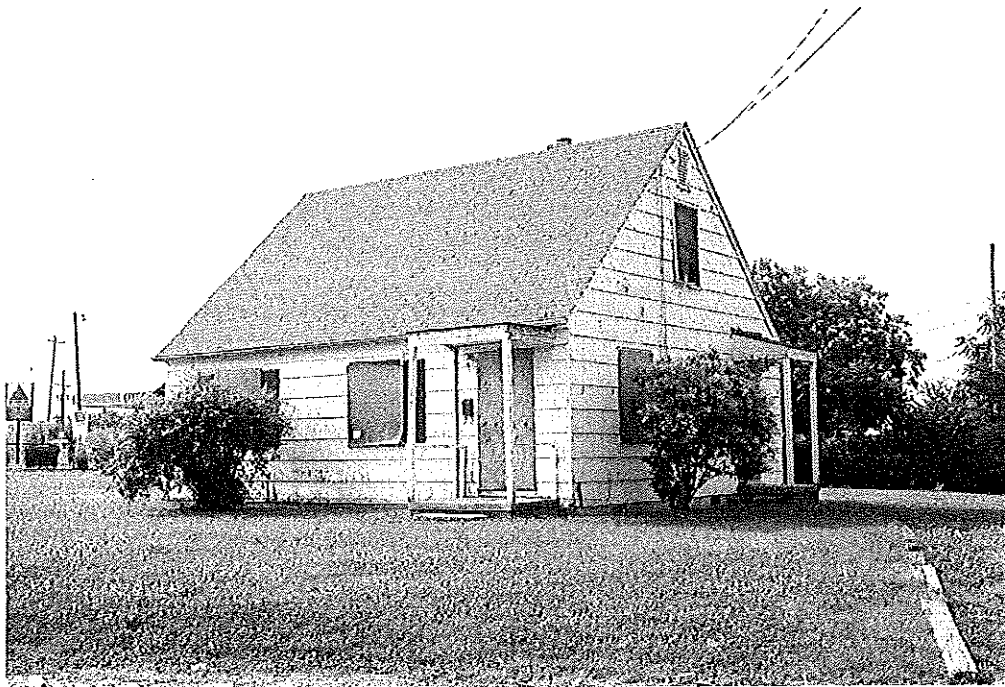

**Property 3. House, 1949, 3300 Thomasville Road (NC 109), Forsyth County**



**Property 4. House, 1949, 1124 Charles Street, Forsyth County**

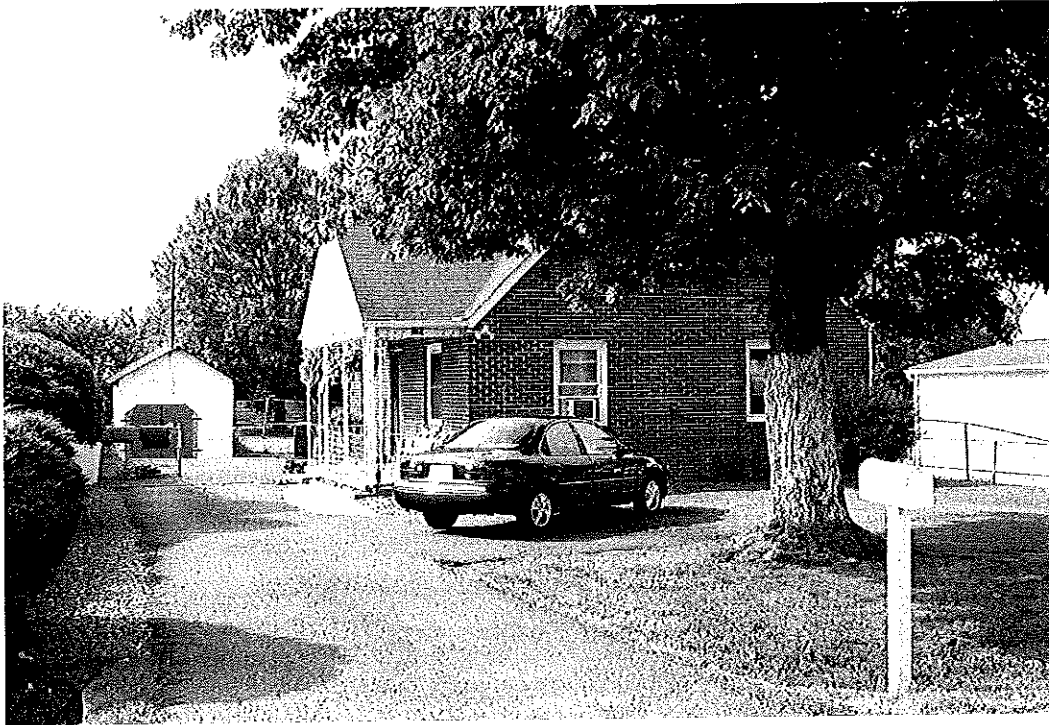

**Property 5. House, 1949, 1122 Charles Street, Forsyth County**



**Property 6. House, 1949, 1120 Charles Street, Forsyth County**



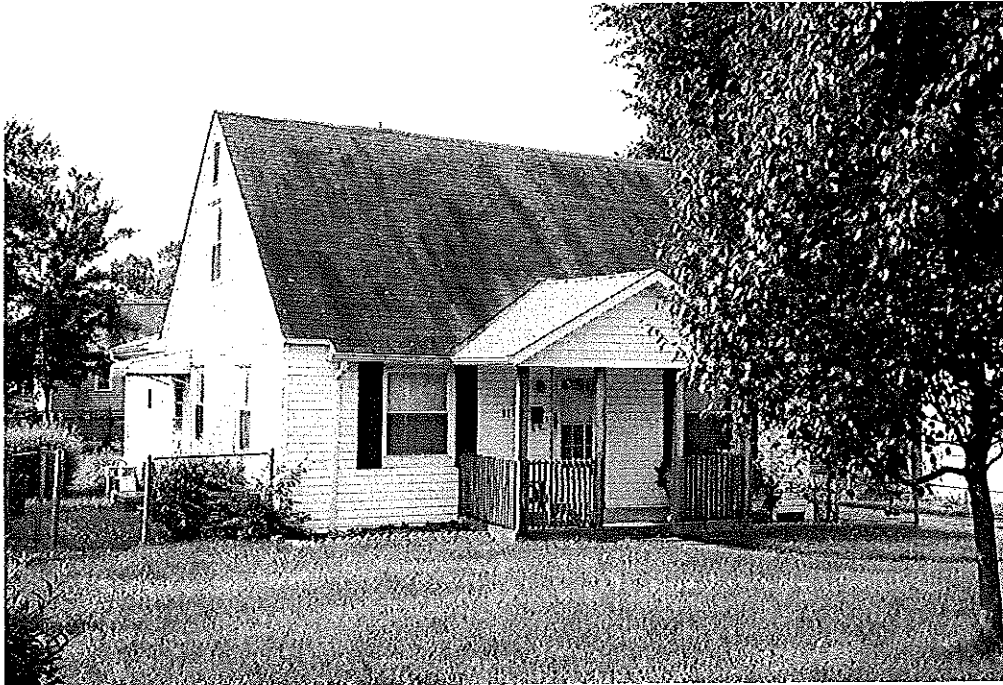

**Property 7. House, 1949, 1118 Charles Street, Forsyth County**

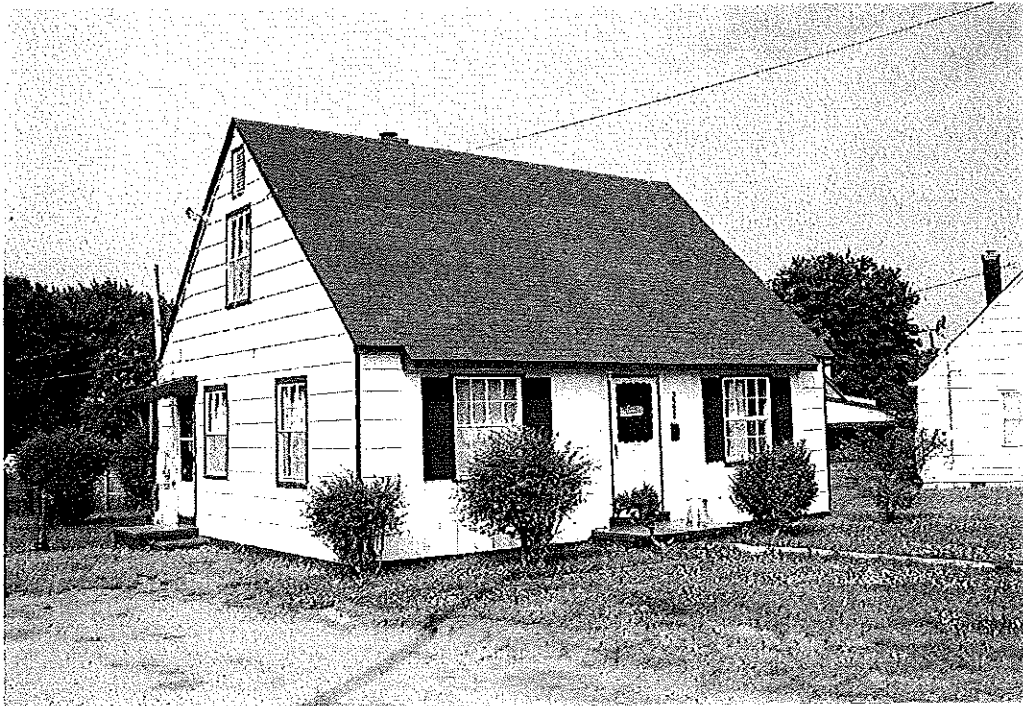

**Property 8. House, 1949, 3302 Thomasville Road (NC 109), Forsyth County**



**Property 9. Warehouse, circa 1960, 3325 Thomasville Road (NC 109), Forsyth County**

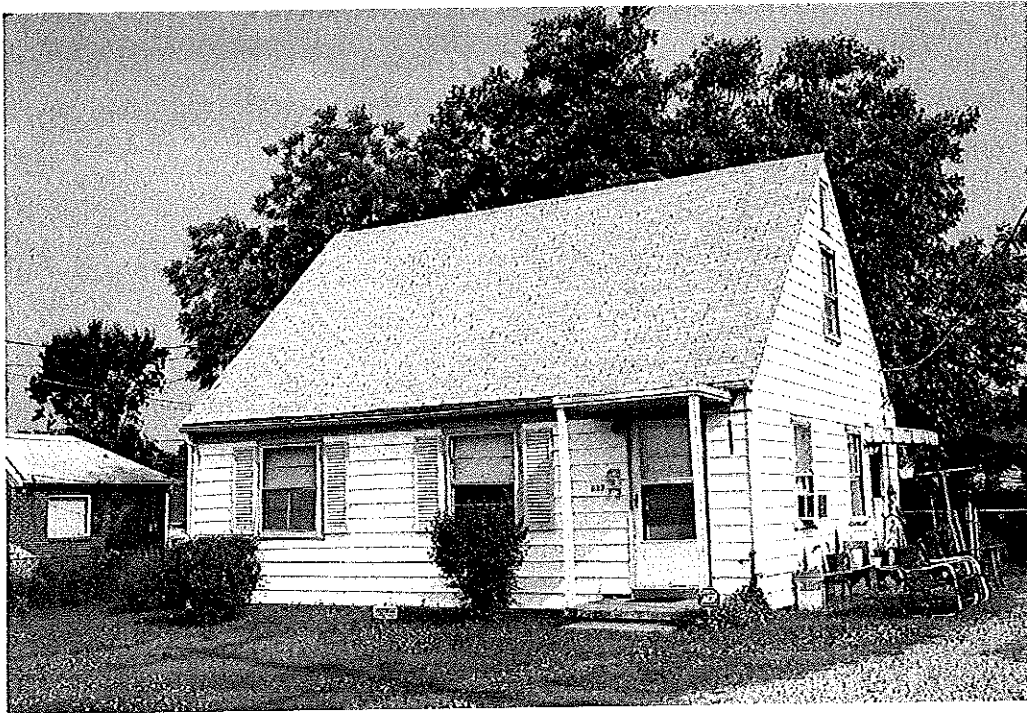

**Property 10. House, 1949, 1127 Louise Road, Forsyth County**

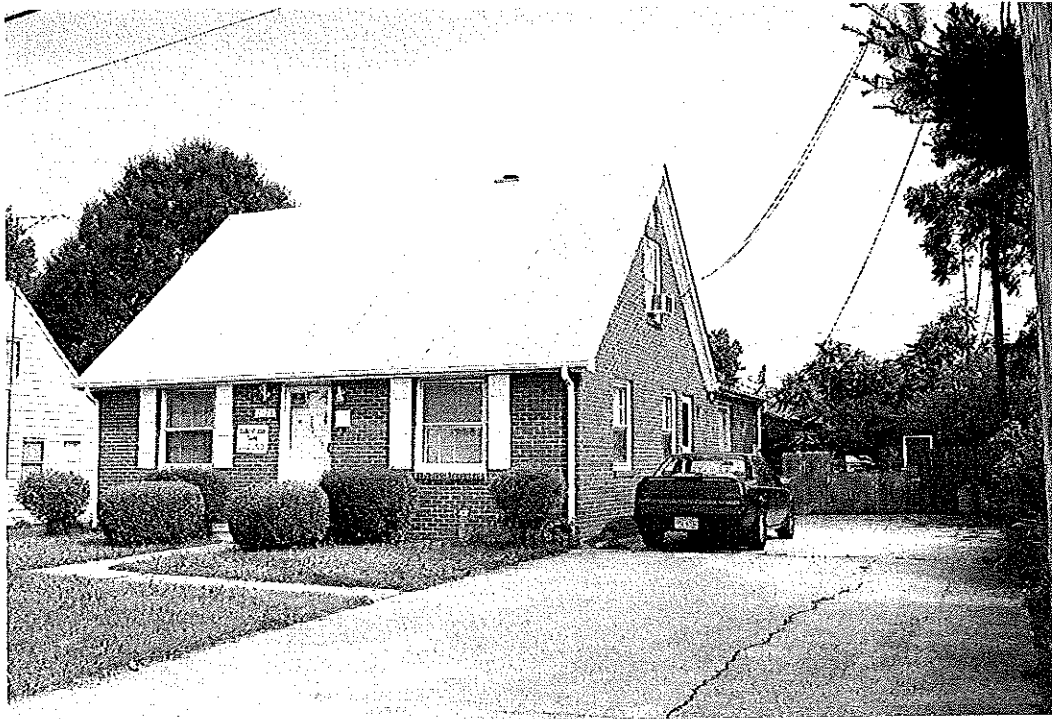

**Property 11. House, 1949, 1125 Louise Road, Forsyth County**

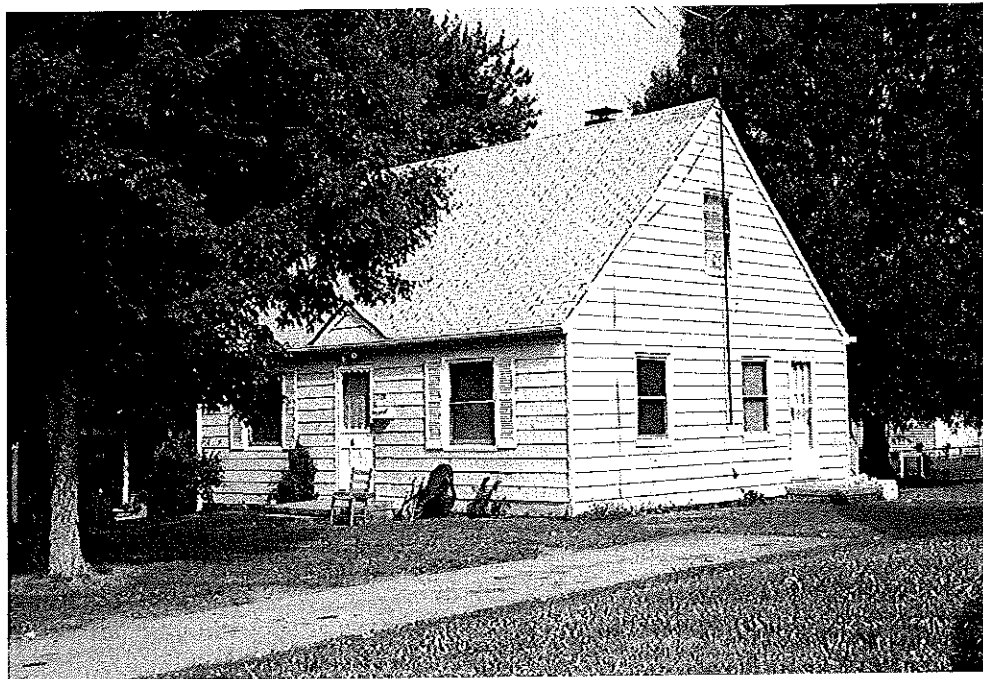

**Property 12. House, 1949, 1123 Louise Road, Forsyth County**



**Property 13. House, 1949, 1121 Louise Road, Forsyth County**



**Property 14. Iglesia Adventista Church, circa 1950, 3501 Thomasville Road (NC 109), Forsyth County**



**Property 15. House, 1931, 3503 Thomasville Road (NC 109), Forsyth County**



**Property 16. House, 1951, 3511 Thomasville Road (NC 109), Forsyth County**





**Property 17. House, 1953, 3531 Thomasville Road (NC 109), Forsyth County**



**Property 18. House, circa 1945, 3551 Thomasville Road (NC 109), Forsyth County**



**Property 19. House, 1957, 3553 Thomasville Road (NC 109), Forsyth County**



**Property 20. House, circa 1960, 3560 Thomasville Road (NC 109),  
Forsyth County**



**Property 21. House, 1948, 3583 Thomasville Road (NC 109), Forsyth County**



**Property 22. House, 1927, 3607 Thomasville Road (NC 109), Forsyth County**





**Property 23. House, 1950, 3621 Thomasville Road (NC 109), Forsyth County**

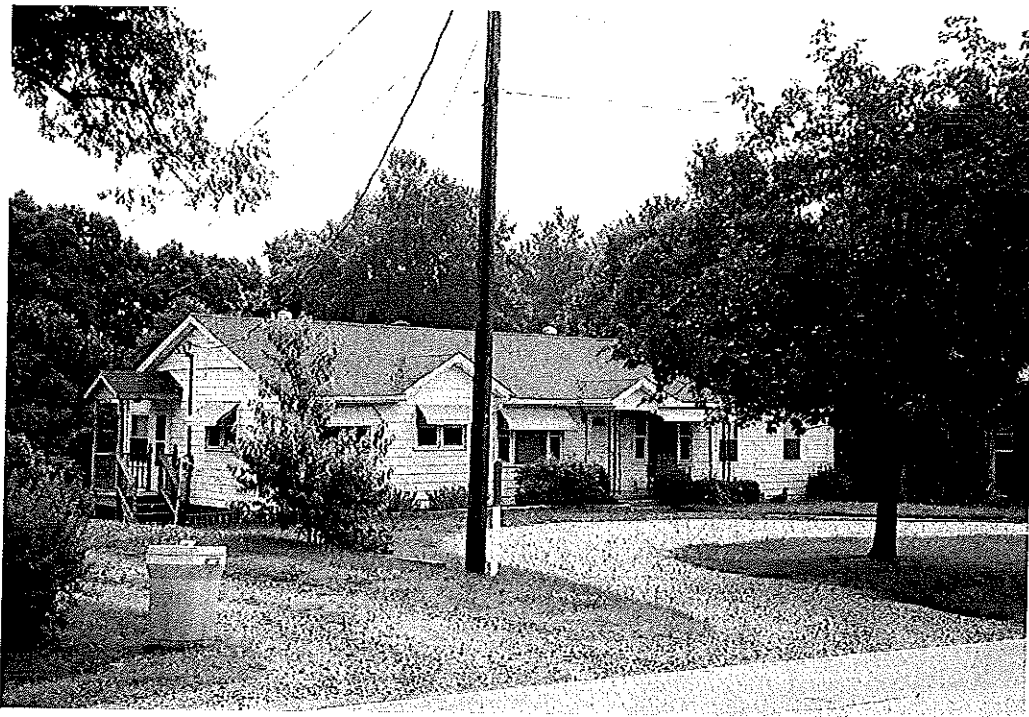

**Property 24. House, 1951, 3629 Thomasville Road (NC 109), Forsyth County**



**Property 25. House, circa 1920, 3504 Reed Street, Forsyth County**



**Property 26. House, 1938, 3506 Thomasville Road (NC 109), Forsyth County**



**Property 27. House, 1928, 3540 Thomasville Road (NC 109), Forsyth County**



**Property 28. House, 1926, 3548 Thomasville Road (NC 109), Forsyth County**



**Property 29. House, 1930, 3554 Thomasville Road (NC 109), Forsyth County**



**Property 30. House, 1925, 3562 Thomasville Road (NC 109), Forsyth County**



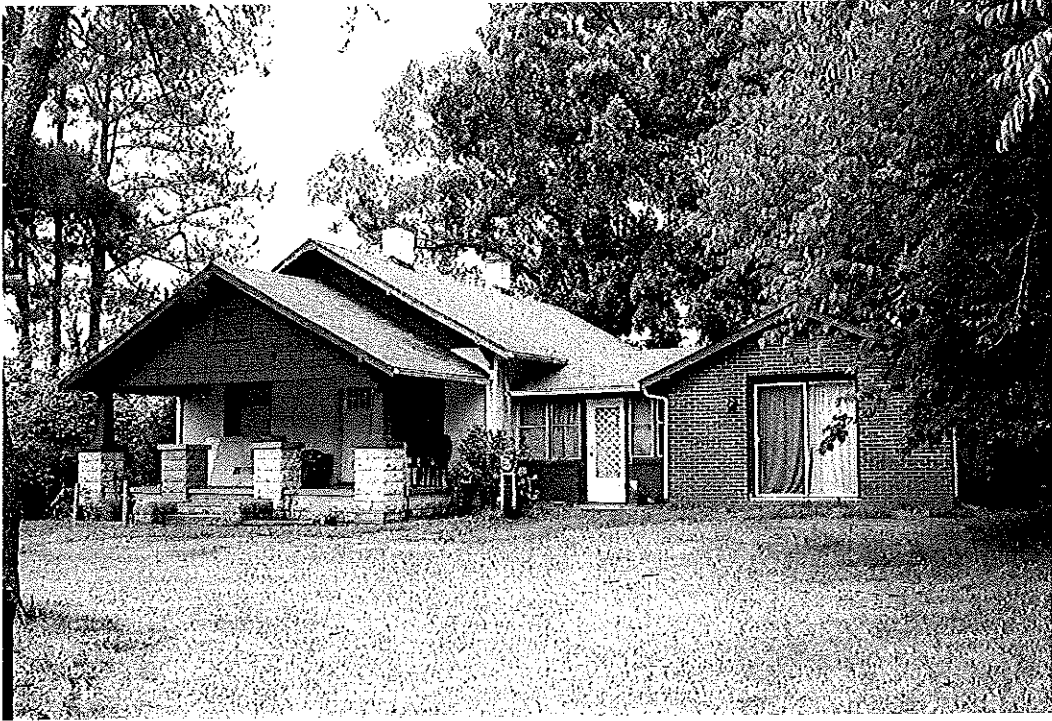

**Property 31. House, 1926, 3570 Thomasville Road (NC 109), Forsyth County**



**Property 32. House, 1958, 3633 Thomasville Road (NC 109), Forsyth County**



**Property 33. House, 1956, 3634 Thomasville Road (NC 109), Forsyth County**



**Property 34. House, 1934, 3706 Thomasville Road (NC 109), Forsyth County**



**Property 36. House, 1950, 3725 Thomasville Road (NC 109), Forsyth County**



**Property 38. House, 1932, 4001 Thomasville Road (NC 109), Forsyth County**



**Property 39. House, circa 1940, 4105 Fox Meadow Lane, Forsyth County**



**Property 40. House, 1938, 4110 Fox Meadow Lane, Forsyth County**





**Property 41. House, 1954, 4120 Fox Meadow Lane, Forsyth County**



**Property 42. House, circa 1940, 4370 Fox Meadow Lane, Davidson County**



**Property 43. House, 1935, 1263 Teague Road, Forsyth County**

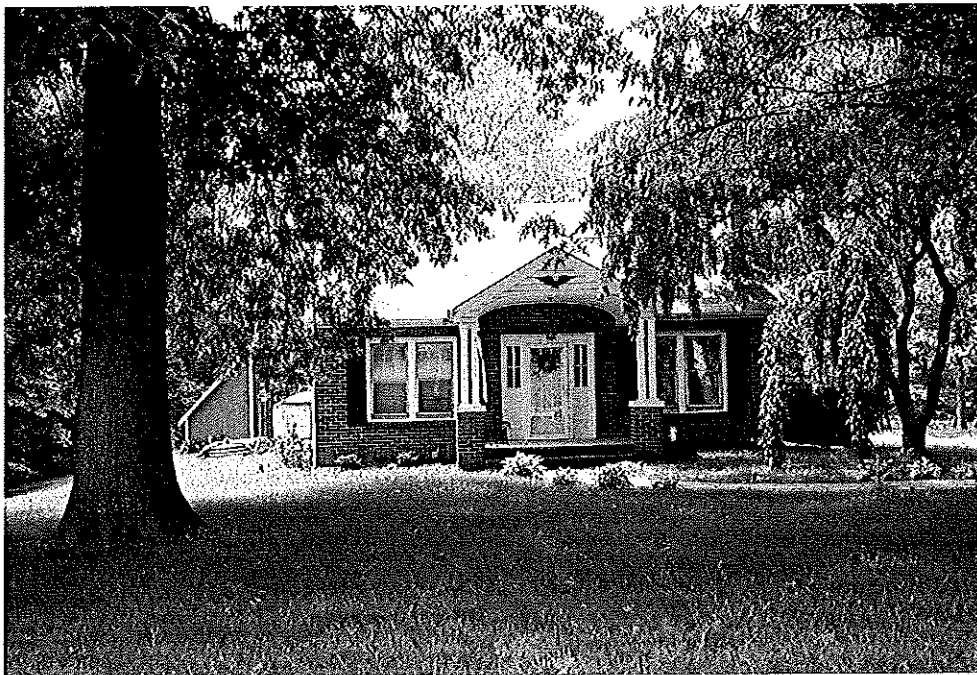

**Property 44. House, 1934, 1253 Teague Road, Forsyth County**



**Property 45. House, 1950, 1241 Teague Road, Forsyth County**



**Property 46. House, 1910, 1252 Teague Road, Forsyth County**



**Property 47. House, 1935, 1260 Teague Road, Forsyth County**



**Property 48. House, 1938, 4018 Thomasville Road (NC 109), Forsyth County**





**Property 49. House, 1938, 4024 Thomasville Road (NC 109), Forsyth County**



**Property 50. House, 1940, 4034 Thomasville Road (NC 109), Forsyth County**



**Property 51. House, 1937, 2580 Union Cross Road, Forsyth County**



**Property 52. House, 1896, 2535 Union Cross Road, Forsyth County**



**Property 53. House, 1938, 2540 Union Cross Road, Forsyth County**



**Property 54. House, 1922, 4500 Southland Avenue, Forsyth County**



**Property 55. Commercial Building, circa 1940, on the north side of 4309 Thomasville Road (NC 109), Forsyth County**



**Property 56. Commercial Building, circa 1940, 4309 Thomasville Road (NC 109), Forsyth County**





**Property 57. House, 1925, 4313 Thomasville Road (NC 109), Forsyth County**



**Property 58. House, 1935, 4321 Thomasville Road (NC 109), Forsyth County**



**Property 59. House, circa 1940, 4331 Thomasville Road (NC 109), Forsyth County**



**Property 60. House, 1938, 4310 Thomasville Road (NC 109), Forsyth County**



**Property 61. House, 1948, 4306 Thomasville Road (NC 109), Forsyth County**



**Property 62. Commercial Building, circa 1930, east side Thomasville Road (NC 109) across from 4352-58, Forsyth County**



**Property 63. Mickey's 109 Bar, circa 1940, east side Thomasville Road (NC 109) across from 4370, Forsyth County**



**Property 64. Commercial Building, circa 1970, 4352-54-56-58 Thomasville Road (NC 109), Forsyth County**



**Property 65. Commercial Building, circa 1940, 4370 Thomasville Road (NC 109), Forsyth County**



**Property 66. House, 1955, 4391 Thomasville Road (NC 109), Forsyth County**





**Property 67. House, circa 1940, 10175 Thomasville Road (NC 109),  
Davidson County**



**Property 68. House, circa 1920, 10074 Thomasville Road (NC 109),  
Davidson County**



**Property 69. House, circa 1930, 9555 Thomasville Road (NC 109),  
Davidson County**



**Property 70. House, circa 1920, 8930 Thomasville Road (NC 109),  
Davidson County**



**Property 71. House, circa 1950, 8894 Thomasville Road (NC 109),  
Davidson County**

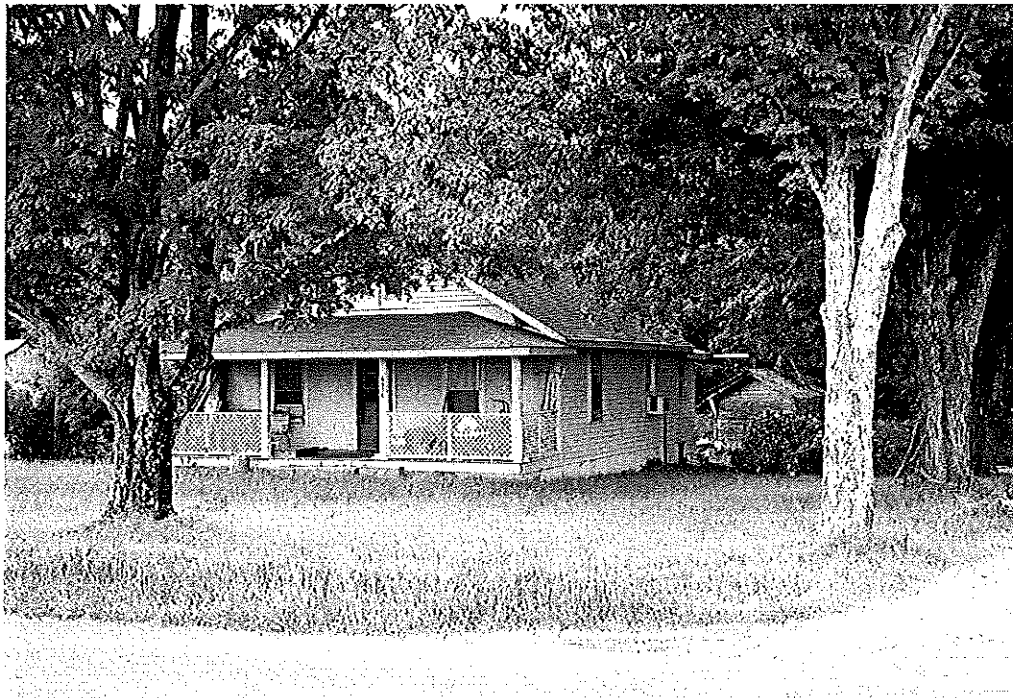

**Property 72. House, circa 1920, 6956 Thomasville Road (NC 109),  
Davidson County**





**Property 73. Barn/House, circa 1920, 6904 Thomasville Road (NC 109), Davidson County**

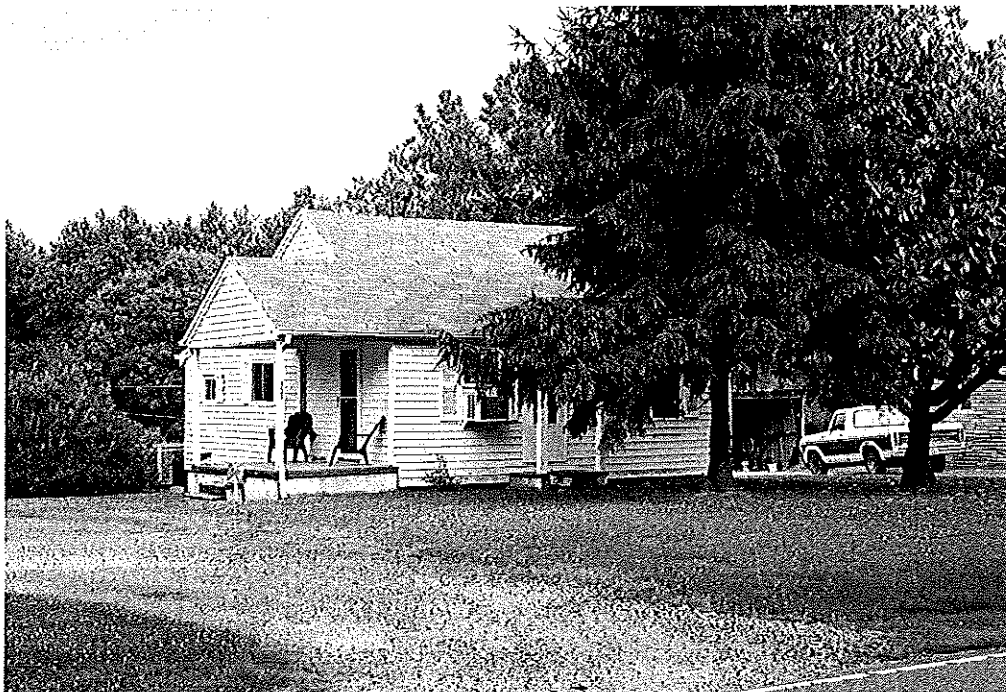

**Property 74. House, circa 1940, 6866 Thomasville Road (NC 109), Davidson County**



**Property 75. House, circa 1940, 6850 Thomasville Road (NC 109), Davidson County**

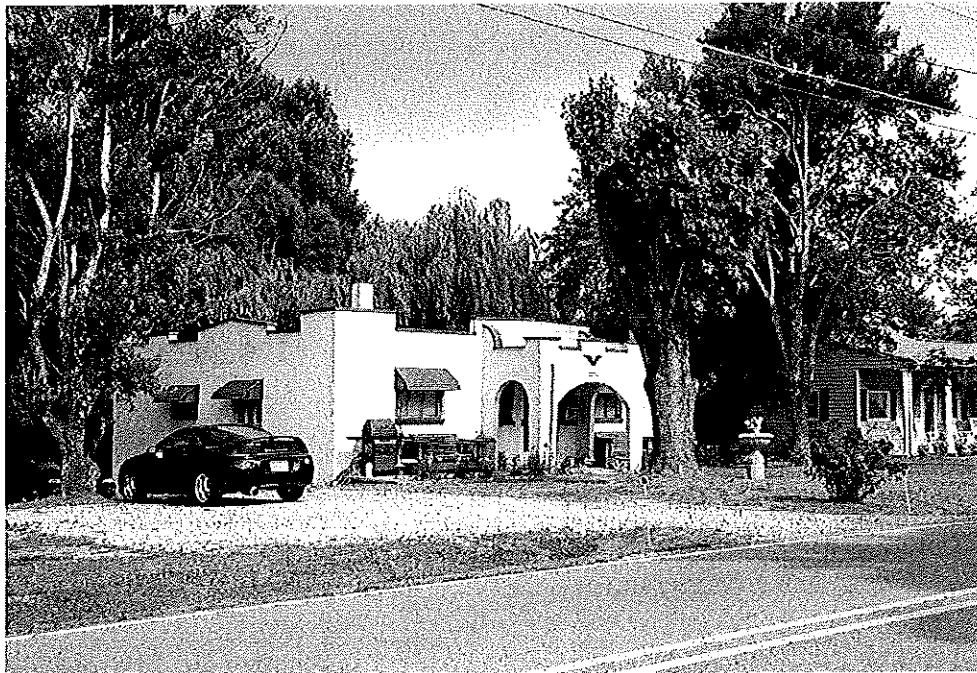

**Property 76. House, circa 1940, 6830 Thomasville Road (NC 109), Davidson County**



**Property 77. House, circa 1950, 6776 Thomasville Road (NC 109),  
Davidson County**



**Property 78. House, circa 1940, 6762 Thomasville Road (NC 109),  
Davidson County**



**Property 79. First Fellowship Baptist Church, circa 1950,  
6742 Thomasville Road (NC 109), Davidson County**



**Property 80. House, circa 1950, 6801 Thomasville Road (NC 109),  
Davidson County**



**Property 81. House, circa 1950, 6819 Thomasville Road (NC 109),  
Davidson County**



**Property 82. House, circa 1950, 6847 Thomasville Road (NC 109),  
Davidson County**





**Property 83. House, circa 1920, 6883 Thomasville Road (NC 109),  
Davidson County**



**Property 84. House, circa 1940, 6915 Thomasville Road (NC 109),  
Davidson County**



**Property 85. House, circa 1940, 6929 Thomasville Road (NC 109),  
Davidson County**



**Property 86. Gray Swain House, 1952, 4175 Thomasville Road (NC 109),  
Forsyth County**



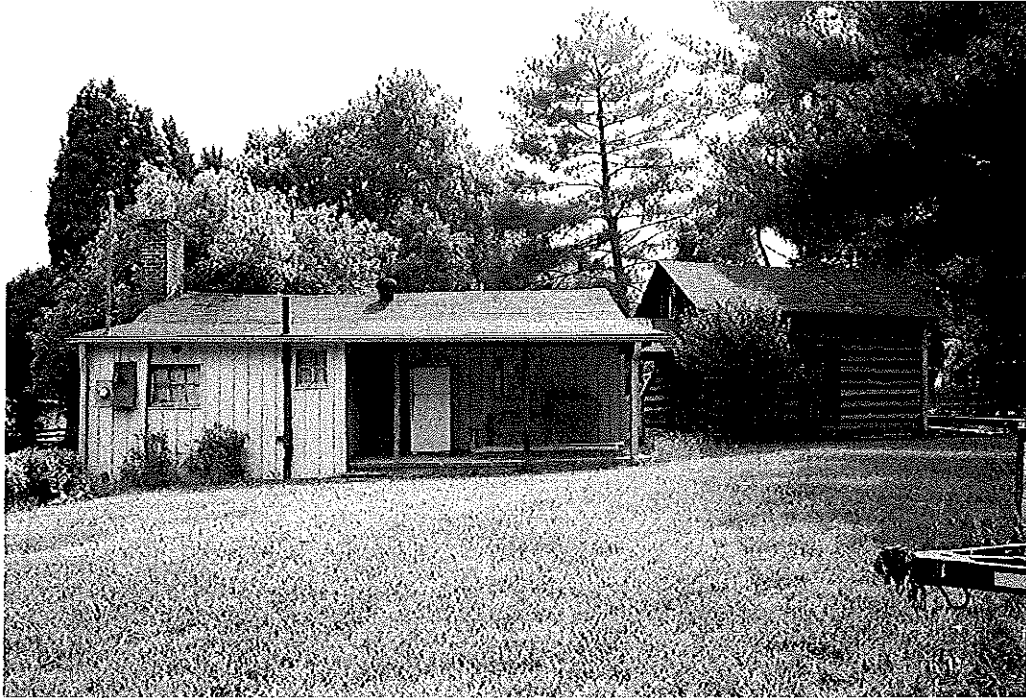

**Property 87. House, 1946, 4171 Thomasville Road (NC 109), Forsyth County**

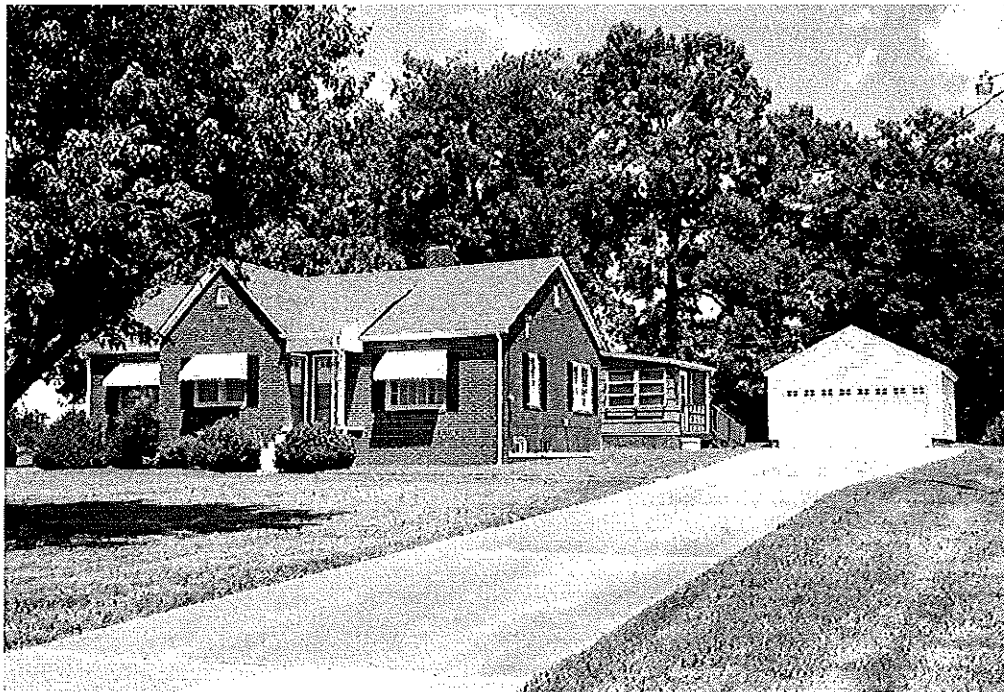

**Property 88. House, circa 1950, 1070 Shady Grove Church Road,  
Davidson County**



**Property 89. House, circa 1950, 6724 Thomasville Road (NC 109),  
Davidson County**



**Property 90. House, circa 1940, 6688 Thomasville Road (NC 109),  
Davidson County**



**Property 91. House, circa 1950, 6674 Thomasville Road (NC 109),  
Davidson County**



**Property 92. House, circa 1950, 6665 Thomasville Road (NC 109),  
Davidson County**



**Property 93. House, circa 1950, 6681 Thomasville Road (NC 109), Davidson County**



**Property 94. Rental House, Shady Grove United Methodist Church, House, circa 1940, 167 Shady Grove Road, Davidson County**



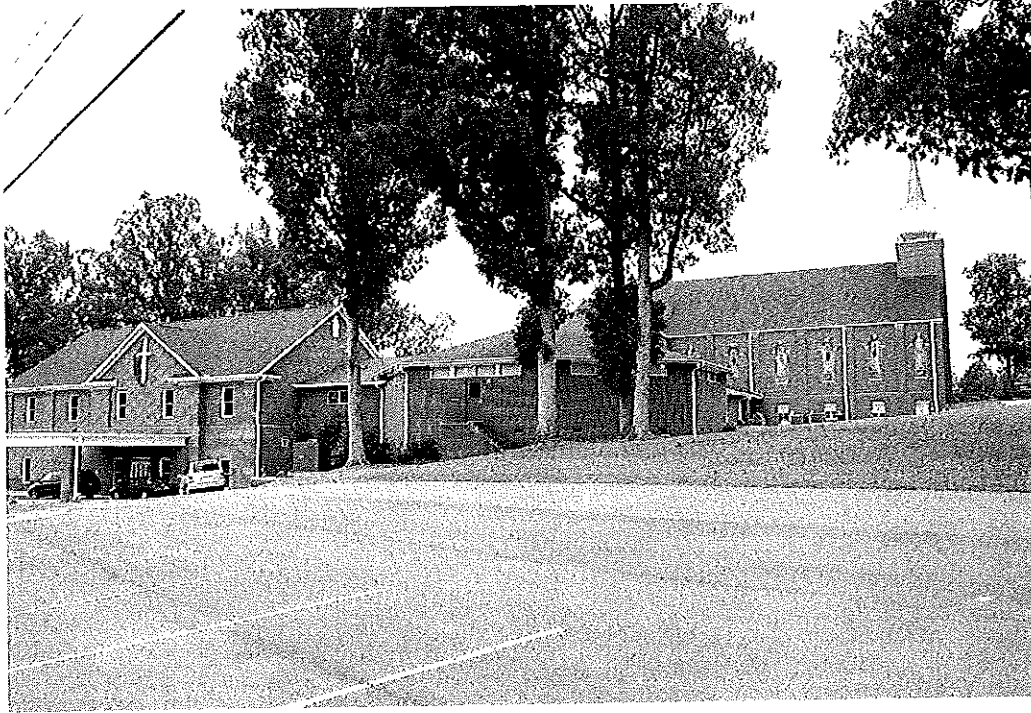

**Property 95. Shady Grove United Methodist Church, 1955-56, 167 Shady Grove Road, Davidson County**



**Property 96. House, circa 1920, 248 Clodfelter Road, Davidson County**



**Property 97. House, circa 1920, 194 Clodfelter Road, Davidson County**



**Property 98. House, circa 1950, 6180 Thomasville Road (NC 109),  
Davidson County**

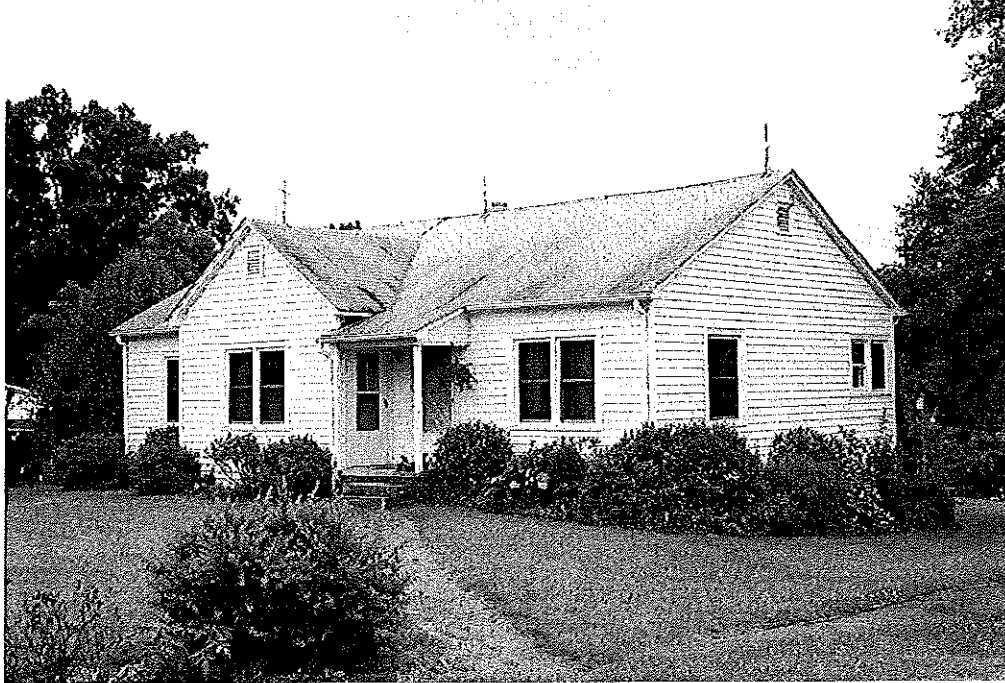

**Property 99. House, circa 1950, 6139 Thomasville Road (NC 109),  
Davidson County**



**Property 100. House, circa 1950, 6094 Thomasville Road (NC 109),  
Davidson County**





**Property 101. House, circa 1950, 6012 Thomasville Road (NC 109),  
Davidson County**



**Property 102. House, circa 1950, 6022 Thomasville Road (NC 109),  
Davidson County**



**Property 103. House, circa 1950, 6044 Thomasville Road (NC 109), Davidson County**



**Property 104. House, circa 1940, just north of 5761 Thomasville Road (NC 109), Davidson County**



**Property 105. House, circa 1950, 5761 Thomasville Road (NC 109),  
Davidson County**



**Property 106. House, circa 1940, 131 Reese Road, Davidson County**



**Property 107. House, circa 1940, 5561 Thomasville Road (NC 109),  
Davidson County**



**Property 108. Green Farm (DV-101), 1920, 758 Jesse Green Road,  
Davidson County**



**Property 109. House, circa 1900, west side Thomasville Road (NC 109) approximately 750 feet south of its intersection with Jesse Green Road (SR 1753), Davidson County**

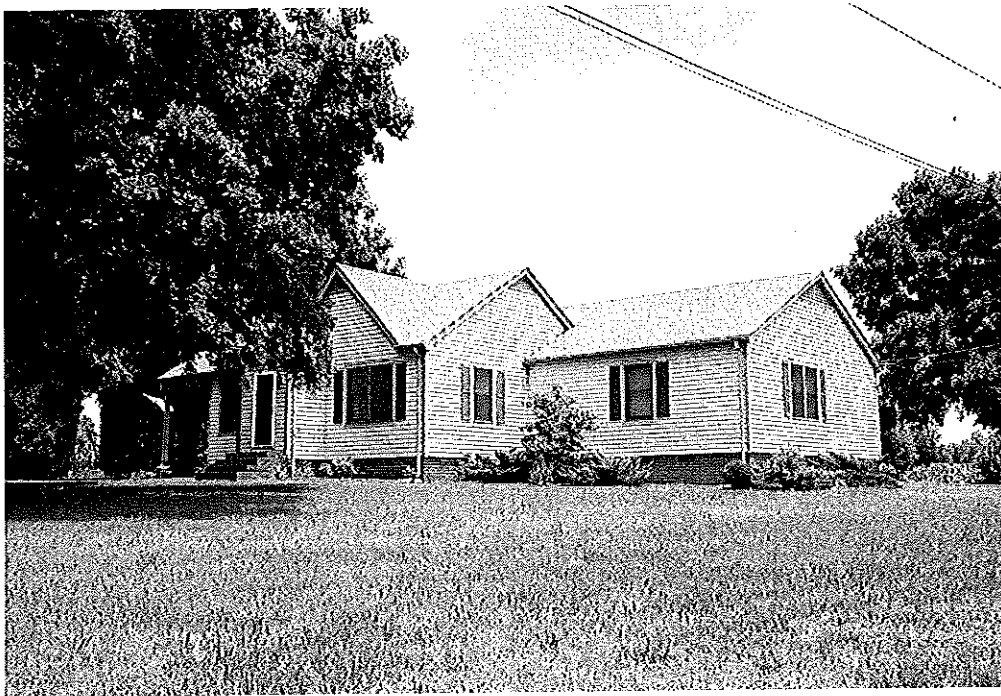

**Property 110. House, circa 1940, 5116 Thomasville Road (NC 109), Davidson County**





**Property 111. House, 1928, 743 Johnson Road, Davidson County**



**Property 112. Elmer Proctor Farm, circa 1940, 830 Proctor Farm Road,  
Davidson County**



**Property 113. House, 1951, 609 Johnson Road, Davidson County**



**Property 114. House, circa 1920, 587 Johnson Road, Davidson County**





**Property 115. House, circa 1940, 231 Clodfelter Road, Davidson County**



**Property 116. House, circa 1940, north side Clodfelter Road between 231 and 485, Davidson County**



**Property 117. House, circa 1920, 370 Clodfelter Road, Davidson County**



**Property 118. House, circa 1950, 485 Clodfelter Road, Davidson County**



**Property 119. House, 1930, 781 Stoney Ridge Road, Davidson County**



**Property 120. House, 1942, 643 Stoney Ridge Road, Davidson County**



**Property 121. House, 1900, 189 Stoney Ridge Road, Davidson County**



**Property 122. House, circa 1950, 541 Wallburg-High Point Road,  
Davidson County**





**Property 124. Smith Farm, 1927, 5972 Gumtree Road, Forsyth County**



**Property 125. House, Barn and Garage, 1920, 4143 and 4147 Wallburg Road, Forsyth County**



**Property 126. House, 1950, 4089 Wallburg Road, Forsyth County**



**Property 127. House, 1926, 4075 Wallburg Road, Forsyth County**



**Property 128. House, 1952, 4080 Wallburg Road, Forsyth County**

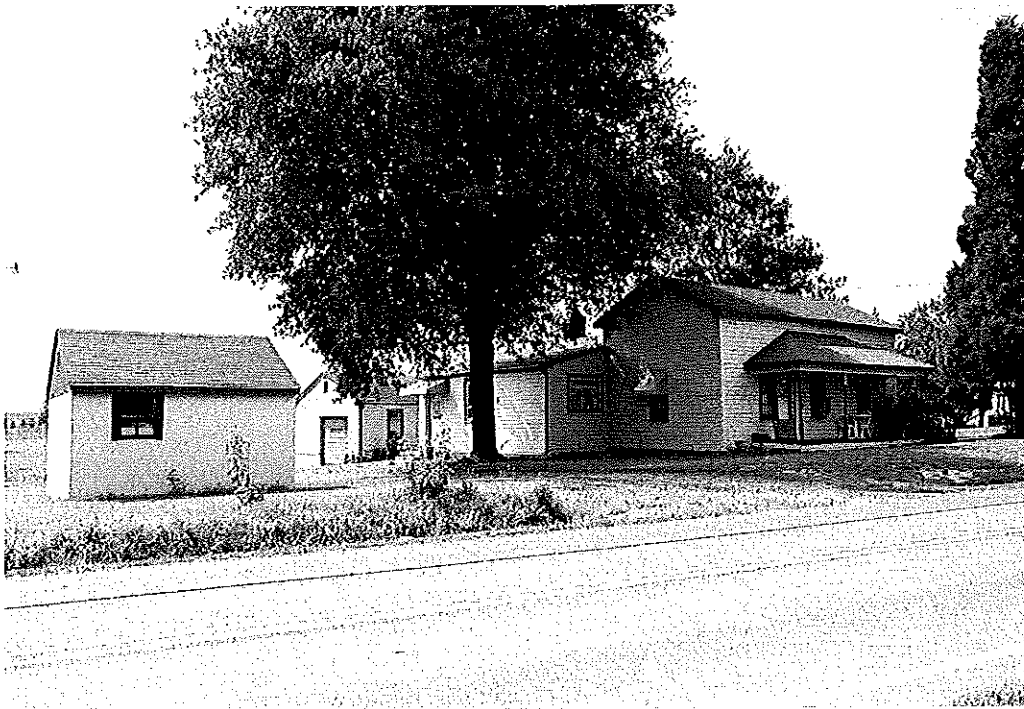

**Property 129. House, circa 1900, 4074 Wallburg Road, Forsyth County**





**Property 130. House, 1960, 4056 Wallburg Road, Forsyth County**

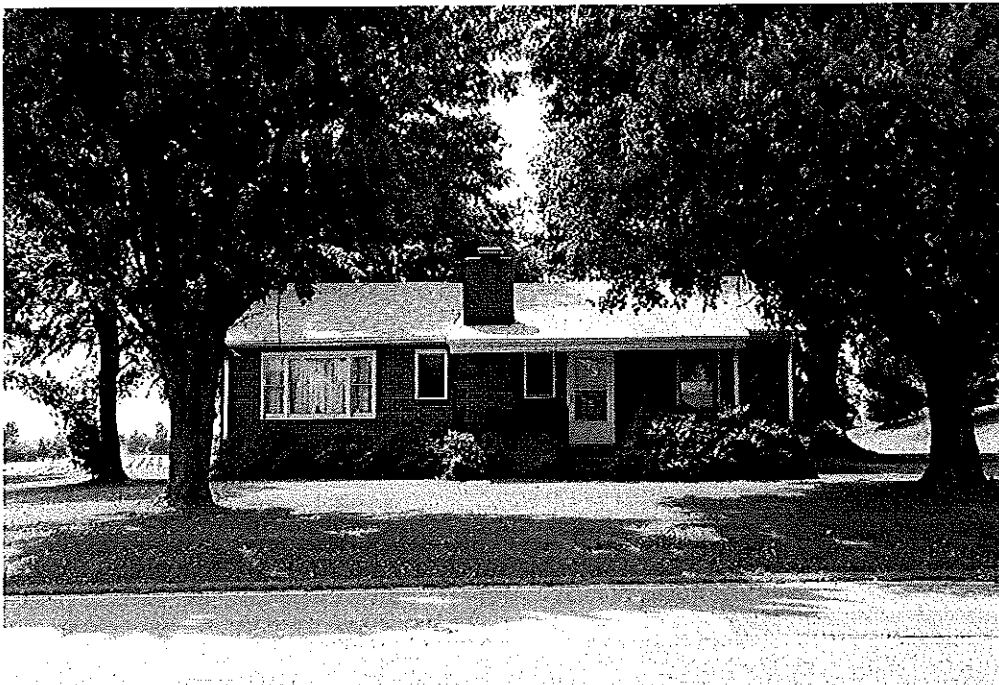

**Property 131. House, 1948, 4050 Wallburg Road, Forsyth County**



**Property 132. House, circa 1920, 4005 Wallburg Road, Forsyth County**



**Property 133. House, 1940, 1832 Union Cross Road, Forsyth County**



**Property 134. House, 1954, 1836 Union Cross Road, Forsyth County**



**Property 135. House, 1921, 1890 Union Cross Road, Forsyth County**



**Property 136. House, circa 1920, adjacent to 376 Bradstone Drive,  
Davidson County**



**Property 138. House, circa 1950, 3125 Gumtree Road, Davidson County**

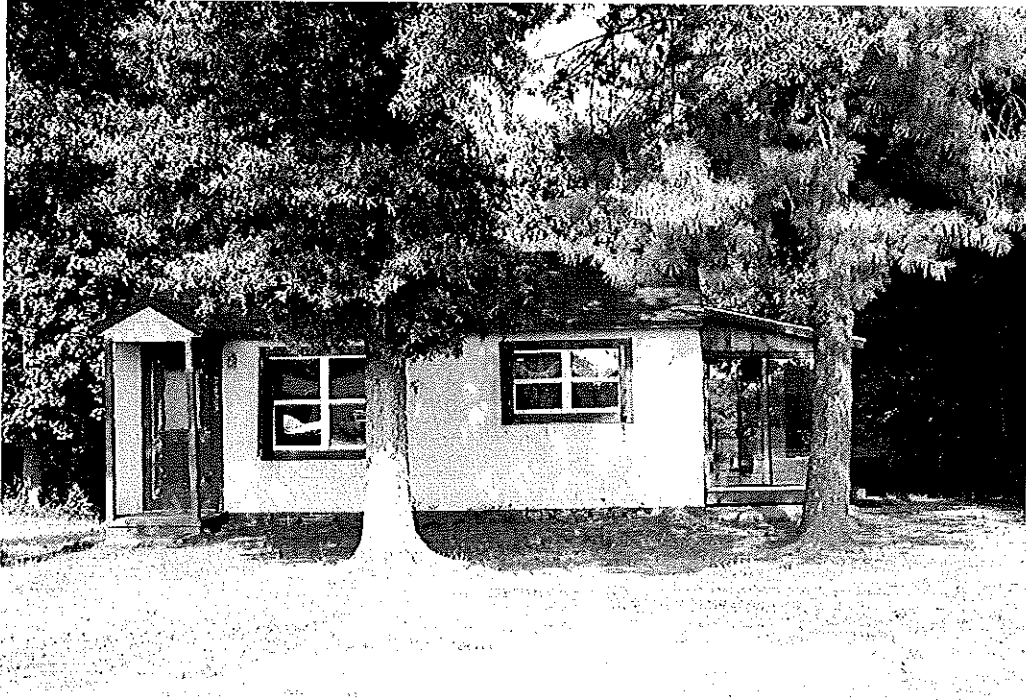

**Property 139. House, circa 1950, 7425 Old Lexington Road, Davidson County**

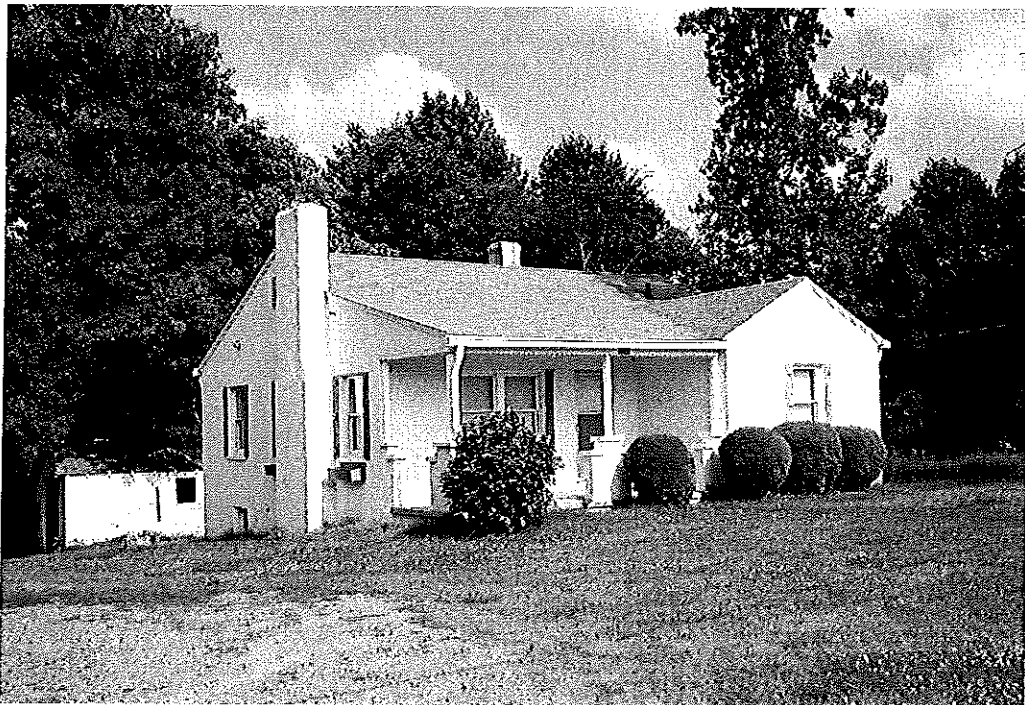

**Property 140. House, 1949, 7403 Old Lexington Road, Davidson County**



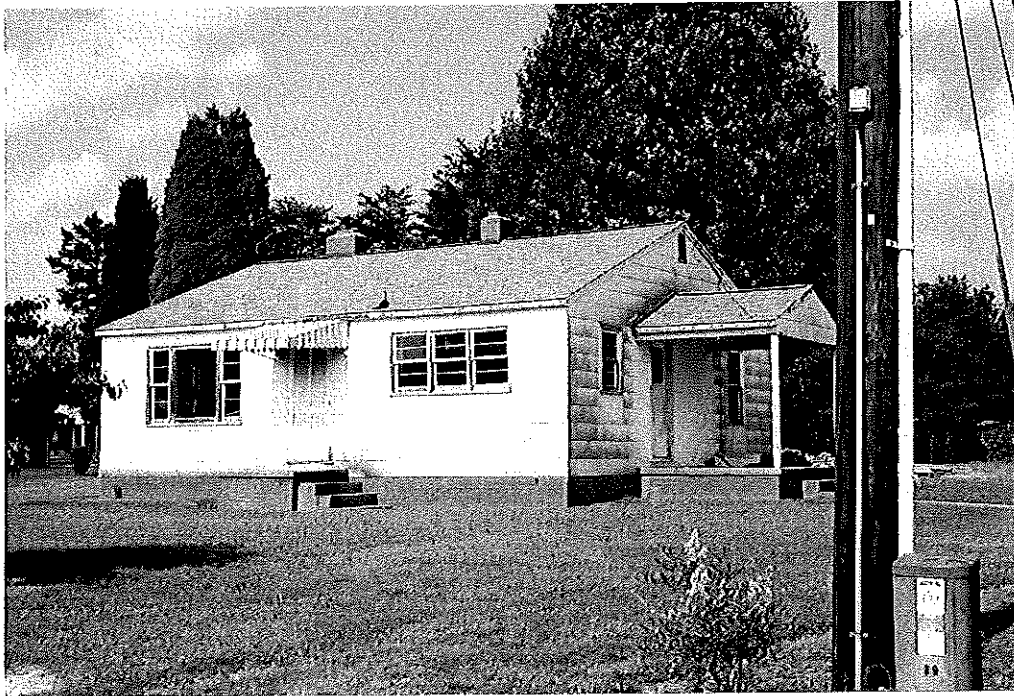

**Property 141. House, circa 1955, east side of Old Lexington Road just north of 7379, Davidson County**



**Property 142. House, 1933, 7357 Old Lexington Road, Davidson County**





**Property 143. House, 1955, 7416 Old Lexington Road, Davidson County**



**Property 144. House, 1930, 7438 Old Lexington Road, Davidson County**



**Property 145. House, 1939, 7450 Old Lexington Road, Davidson County**



**Property 146. House, 1926, 7478 Old Lexington Road, Davidson County**



**Property 147. House, circa 1940, 5104 Beckerdite-Stewart Road, Forsyth County**

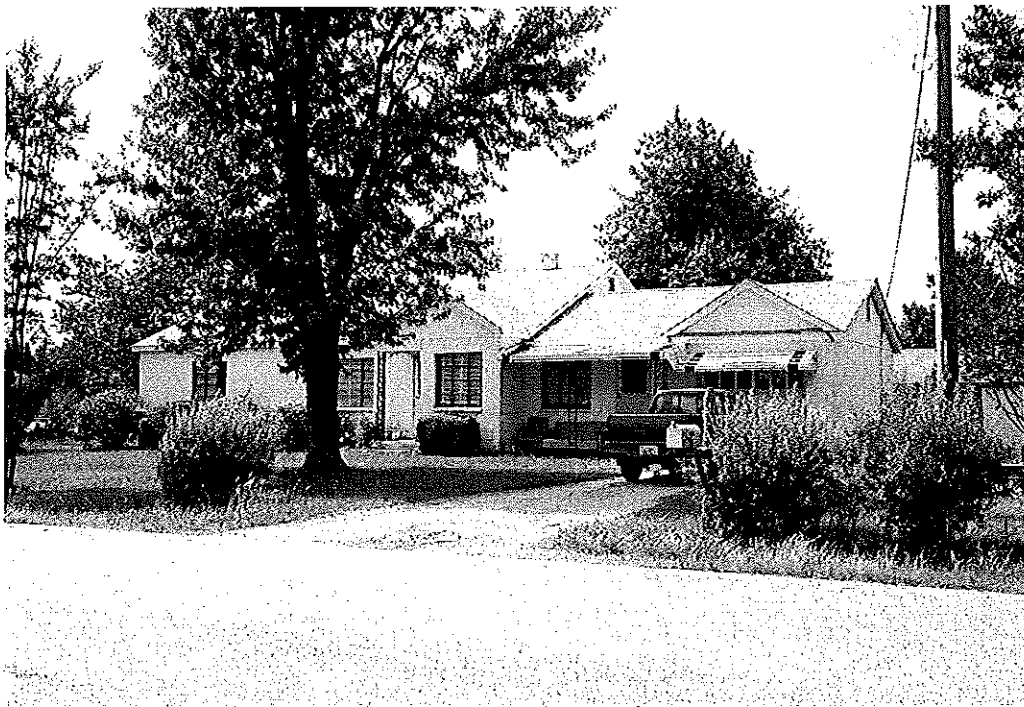

**Property 148. David L. Yokeley House, 1950, 5955 Gumtree Road, Forsyth County**



**Property 149. House, circa 1950, 4203 Gumtree Road, Davidson County**

## APPENDIX C

### Professional Qualifications

# HEATHER FEARNBACH

---

**POSITION:** Architectural Historian

**EDUCATION:** M.A. History with Emphasis in Public History (1997)  
Middle Tennessee State University

Graduate work in Anthropology (1994-1995)  
University of Tennessee at Knoxville

B.A. English Literature (1993)  
University of North Carolina at Greensboro

Advanced Section 4(f) Workshop – FHWA (2002)  
Raleigh, NC

NEPA Environmental Cross-Cutters Course (2002)  
Raleigh, NC

Introduction to Section 106 of the  
National Historic Preservation Act (2002)  
Raleigh, NC

**PROFESSIONAL AFFILIATIONS:** Friends of Old Salem and the Collections  
Historic Stagville Foundation (Board Member 2001-2003)  
Joel Lane House Foundation (Board Member 1999-2002)  
National Trust for Historic Preservation  
NC African American Network on Historic Preservation  
Preservation North Carolina  
Raleigh Historic Districts Commission (2002-2003)  
Vernacular Architecture Forum

## EXPERIENCE:

Ms. Fearnbach is an Architectural Historian for Edwards-Pitman Environmental, Inc. and is responsible for preparing documentation in accordance with Section 106 of the National Historic Preservation Act of 1966, as amended, and various other state and federal environmental laws and regulations. Ms. Fearnbach conducts field surveys to identify, evaluate, research, and document historic resources located in the area of potential effect for proposed projects. As part of her evaluation of historic structures, Ms. Fearnbach delineates National Register boundaries and justifies those boundaries as part of Section 106 documentation. Ms. Fearnbach prepares National Register nominations and coordinates reviews with local, state and federal agencies as needed. She also conducts comprehensive architectural surveys for the State Historic Preservation Offices in South Carolina and North Carolina.

Prior to joining the firm, Ms. Fearnbach worked as an architectural historian with the North Carolina Department of Transportation. During her employment there, she performed architectural identification and analysis for the project planning process, assessed project effects, devised and implemented mitigation as required by Section 106/4f, prepared relevant parts of environmental documents as required by NEPA, provided technical expertise for staff, Division personnel and the general public, coordinated the Historic Truss Bridge Relocation and Reuse Program, and reviewed in-house staff documents and consultant documents. Ms. Fearnbach has also served as the head of the Architecture Branch for the Historic Sites



Section of the North Carolina Department of Cultural Resources and as a Site Manager at Somerset Place State Historic Site in Creswell, North Carolina.

Some projects Ms. Fearnbach has been involved with are listed below.

- *North Carolina Department of Transportation Phase II Historic Architectural Resources Survey Report: US 52 Improvements*, Winston-Salem, Forsyth County (August 2005)
- *City of Lexington Architectural Survey*, Davidson County, North Carolina (May-September 2005)
- *North Carolina Department of Transportation Phase II Historic Architectural Resources Survey: Correction of Differential Settling along US 158 (Elizabeth Street) from NC 34 (North Water Street) to US 17 Business*, Elizabeth City, Pasquotank County (May 2005)
- *North Carolina Department of Transportation Phase II Historic Architectural Resources Survey: Correction of Differential Settling along US 17 Business/NC 37 from the Perquimans River Bridge to the NC 37 split*, Hertford vicinity, Perquimans County (May 2005)
- *North Carolina Historic Preservation Office Study List Applications: Alexander Manufacturing Company Historic District and Florida-Georgia Historic District*, Rutherford County (May 2005)
- *James B. and Diana M. Dyer House National Register Nomination and Local Designation Report*, Winston-Salem, Forsyth County, North Carolina (May 2005)
- *Loray Mill Historic District Boundary Expansion*, Gastonia, Gaston County, North Carolina (April 2005)
- *East Main Street Historic District National Register Nomination*, Forest City, Rutherford County, North Carolina (March 2005)
- *North Carolina Department of Transportation Phase II Historic Architectural Resources Survey Report: Disher Retreat Evaluation, Winston-Salem Northern Beltway, Eastern Extension, US 311 to I-40 Business*, Forsyth County (February 2005)
- *North Carolina Historic Preservation Office Study List Applications: Oakland Street Historic District and Loray Mill Historic District Boundary Expansion*, Gaston County (January 2005)
- *North Carolina Department of Transportation Phase II Historic Architectural Resources Survey: Improvements to NC 33 from US 264 in Greenville to US 64 in Tarboro*, Pitt and Edgecombe Counties (January 2005)
- *North Carolina Department of Transportation Phase II Historic Architectural Resources Survey: Kerr Avenue Improvements from Oleander Drive to Martin Luther King Jr. Parkway in Wilmington*, New Hanover County (January 2005)
- *City of Mt. Pleasant Historic District Design Guideline Review*, South Carolina (Fall 2004-Spring 2005)
- *York-Chester Historic District National Register Nomination*, Gastonia, Gaston County, North Carolina (October 2004)
- *North Carolina Department of Transportation Phase II Historic Architectural Resources Survey: Salem Creek Connector*, Winston-Salem, Forsyth County (August 2004)
- *City of Thomasville Architectural Survey*, Davidson County, North Carolina (August 2004)
- *North Carolina Department of Transportation Phase II Historic Architectural Resources Survey: US 25-I 26 Connector*, Henderson County (August 2004)
- *Kenworth Historic District Boundary Expansion*, Hickory, Catawba County, North Carolina (June 2004)
- *North Carolina Department of Transportation Phase II Historic Architectural Resources Survey: Cat Creek Stream Restoration Site*, Macon County (June 2004)
- *Turner and Amelia Smith House National Register Nomination*, Wake County, North Carolina (May 2004)
- *Charles and Annie Quinlan House Local Designation Report*, Waynesville, Haywood County, North Carolina (March 2004)
- *City of Rock Hill, South Carolina Architectural Survey for the City of Rock Hill and the South Carolina State Historic Preservation Office* (2004)
- *North Carolina Department of Transportation Phase II Historic Architectural Resources Survey: Replace Bridge No. 325 on SR 2165 over Landrum Creek*, Chatham County (February 2004)

- *North Carolina Department of Transportation Phase II Historic Architectural Resources Report: Bodenhamer House Evaluation, Winston-Salem Northern Beltway: Eastern Extension, US 311 to I-40 Business, Forsyth County (February 2004)*
- *Main Street Historic District National Register Boundary Expansion, Forest City, Rutherford County, North Carolina (January 2004)*
- *Lewis-Thornburg Farm National Register Nomination and Site Management Plan, Randolph County, North Carolina (December 2003)*
- *Henrietta-Caroleen High School National Register Nomination, Rutherford County, North Carolina (November 2003)*
- *Benjamin W. Best House National Register Nomination, Greene County, North Carolina (November 2003)*
- *Everetts Christian Church National Register Nomination, Martin County, North Carolina (August 2003)*
- *First Christian Church National Register Nomination, Martin County, North Carolina (August 2003)*
- *Oak City Christian Church National Register Nomination, Martin County, North Carolina (August 2003)*
- *West Raleigh Historic District National Register Nomination, Wake County, North Carolina (August 2003)*
- *North Carolina Department of Transportation Phase II Historic Architectural Resources Survey Report: Replace Bridge No. 40 on US 70 Business over the Tar River, Johnston County (July 2003)*
- *City of Greenville, South Carolina Architectural Survey for the City of Greenville and the South Carolina State Historic Preservation Office (2003)*
- *Historic Structures Recordation Plan for the John Mathews House, Nash County, North Carolina (November 2002)*
- *North Carolina Historic Preservation Office Study List Applications: Randleman School, Randolph County; Linden School, Cumberland County; Cleveland School, Johnston County (September 2002)*
- *Historic Structures Report on the Robson House, with Peter Sandbeck, prepared for the Exhibit Design Section of the Museum of History, Raleigh, North Carolina (August 2002)*
- *Peace House National Register Nomination and Tax Credit Application, Granville County, North Carolina (August 2002)*
- *Ashland National Register Nomination, Bertie County, North Carolina (April 2002)*
- *John Johns Farm National Register Nomination, Wake County, North Carolina (April 2002)*
- *J.R. Nowell House National Register Nomination, Wake County, North Carolina (March 2002)*
- *Frank and Mary Smith House National Register Nomination, Wake County, North Carolina (March 2002)*
- *North Carolina Department of Transportation Phase II Historic Architectural Resources Survey Report: New Location for NC 218 from US 74 to SR 1462, Anson County (March 2002)*
- *North Carolina Department of Transportation Phase II Historic Architectural Resources Survey Report: Widen US 29 to a Multi-lane Facility from South Scales Street to NC 14, Reidsville, Rockingham County (February 2002)*
- *North Carolina Department of Transportation Phase II Historic Architectural Resources Survey Report: Replace Bridge No. 334 on SR 1351 over the South Fork of the New River, Watauga/Ashe County (January 2002)*
- *North Carolina Department of Transportation Phase II Historic Architectural Resources Survey Report: NC 88 Widening from US 221 Business to NC 194, Ashe County (July 2001)*
- *Winfall Historic District National Register Nomination, Perquimans County, North Carolina (January 2002)*
- *King Parker House National Register Nomination, Hertford County, North Carolina (January 2002)*
- *North Carolina Historic Preservation Office Study List Applications: Brentwood School, Guilford County; Powell-Horton House, Hertford County (January 2002)*

- *Porter Houses and Armstrong Kitchen National Register Nomination*, Edgecombe County, North Carolina (January 2002)
- *Idol's Hydroelectric Plant National Register Nomination*, Forsyth County, North Carolina (October 2001)
- *Hauser Farm National Register Nomination*, Surry County, North Carolina (May 2001)
- *North Carolina Department of Transportation Phase II Historic Architectural Resources Survey Report: Replace Bridge No. 28 on SR 1222 over Shingle Landing Creek*, Currituck County, North Carolina (February 2001)
- *North Carolina Department of Transportation Phase II Historic Architectural Resources Survey Report: Replace Bridge No. 168 on SR 1217 over Cove Creek*, Watauga County (December 2000)
- *North Carolina Department of Transportation Phase II Historic Architectural Resources Survey Report: Replace Bridge No. 20 on SR 4121 over Deep River*, Guilford County (December 2000)
- *North Carolina Department of Transportation Phase II Historic Architectural Resources Survey Report: Replace Bridge No. 316 on US 70 Business over Campus Drive*, Durham County (November 2000)
- *Garrett's Island House National Register Nomination*, Washington County, North Carolina (September 2000)
- *St. Luke's A.M.E. Church National Register Nomination*, Halifax County, North Carolina (May 1999)
- *CSS Neuse National Register Nomination*, Lenoir County, North Carolina (May 1999)

**PUBLICATIONS:**

"Denominational Histories" with Teresa Biddle-Douglass, Rebecca Smith and Carroll Van West in *Powerful Artifacts: A Guide to Surveying and Documenting Rural African-American Churches* (Center for Historic Preservation, Murfreesboro, Tennessee, 2000).

*Paving the Way: A Bibliography of the Modern Natchez Trace Parkway* with Timothy Davis, Sara Amy Leach and Ashley Vaughn (Natchez Trace Parkway, National Park Service, 1999).

Index of *Tennessee Historical Quarterly* (Winter 1998).

Entries on Andrew Jackson Donelson, Samuel Donelson and Stockly Donelson in the *Tennessee Encyclopedia of History and Culture* (Tennessee Historical Society, Nashville, 1998).

## JENNIFER F. MARTIN

---

**POSITION:** Project Manager and Senior Architectural Historian

**EDUCATION:** M.A. History with Emphasis in Historic Preservation (1994)  
Middle Tennessee State University

B.A. History and B.A. Sociology (1987)  
University of South Carolina

Introduction to Section 106 of the National Historic  
Preservation Act (2001)  
University of Nevada, Reno

**PROFESSIONAL AFFILIATIONS:** Preservation North Carolina Board of Advisors  
Vernacular Architectural Forum  
National Trust for Historic Preservation  
American Association for State and Local History

**EXPERIENCE:**

Ms. Martin currently serves as Project Manager and Senior Architectural Historian for Edwards-Pitman Environmental, Inc. She is responsible for preparing documentation in accordance with Section 106 of the National Historic Preservation Act of 1966, as amended, and various other state and federal environmental laws and regulations. Ms. Martin conducts field surveys to identify, evaluate, research and document historic resources located in the area of potential effect for proposed projects. Documentation includes the determination of National Register eligibility and areas of significance as well as the justification of proposed National Register boundaries. Ms. Martin prepares effects assessments and mitigation to minimize harm to historic resources. Ms. Martin prepares nominations to the National Register of Historic Places and conducts architectural surveys sponsored by the National Park Service.

Prior to joining the firm, Ms. Martin was employed with the North Carolina Division of Archives and History in Raleigh as the National Register Coordinator for the State Historic Preservation Office. She reviewed and processed all nominations to the National Register and coordinated meetings of the National Register Advisory Committee. In addition to her principal duties, she administered several program areas including environmental review, local preservation commissions, grant projects and Part 1 tax credit assessment. During her two-and-a-half year tenure as National Register Coordinator, 114 nominations were listed in the National Register of Historic Places. Prior to her promotion to National Register Coordinator, Ms. Martin served as Preservation Specialist in the Western Office of the North Carolina Division of Archives and History in Asheville.

Some projects Ms. Martin has been involved with are listed below.

- *City of Mt. Pleasant Historic District Design Guideline Review*, South Carolina (Fall 2004-Spring 2005)
- *York-Chester Historic District National Register Nomination*, Gaston County, North Carolina (October 2004)
- *City of Thomasville Architectural Survey*, Davidson County, North Carolina (July 2004)
- *Rowland Historic District National Register Nomination*, Robeson County, North Carolina (April 2004)

- *City of Rock Hill, South Carolina Architectural Survey for the City of Rock Hill and the South Carolina State Historic Preservation Office (2004)*
- *West Raleigh Historic District National Register Nomination, Wake County, North Carolina (August 2003)*
- *North Carolina Department of Transportation Phase II Survey and Report (for Kimley-Horn and Associates, Inc.) Winston-Salem Northern Beltway, Forsyth County (2002-2003)*
- *North Carolina Department of Transportation Phase II Survey, U.S. Highway 158 Widening, Halifax and Northampton Counties (Spring 2003)*
- *North Carolina Department of Transportation Phase II Survey, Burgaw Bypass, Pender County (February 2003)*
- *Valle Crucis Historic District National Register Nomination, Valle Crucis, Watauga County, North Carolina (Spring 2003)*
- *City of Greenville, South Carolina Architectural Survey for the City of Greenville and the South Carolina Historic Preservation Office (2002-2003)*
- *North Carolina Department of Transportation Phase II Survey, U.S. Highway 158 Widening, Hertford County (Fall 2002)*
- *North Carolina Department of Transportation Phase II Survey and Report, Alston Avenue Widening, Durham County (October-November 2002)*
- *Belmont Hosiery Mill National Register Nomination, Belmont, Gaston County, North Carolina (October 2002)*
- *North Carolina Department of Transportation Phase II Survey and Report (for Kimley-Horn and Associates, Inc.) Winston-Salem Northern Beltway, Forsyth County (Summer and Fall 2002)*
- *Historic Structures Report on the Morganton Depot, Morganton, North Carolina: A Transportation Enhancement Grant (TEA-21) Project for the North Carolina Department of Transportation (September 2002)*
- *Historic Structures Report on the Marion Depot, Marion, North Carolina: A Transportation Enhancement Grant (TEA-21) Project for the North Carolina Department of Transportation (September 2002)*
- *Research on historic train stations for the NCDOT Rail Division at the National Archives in Washington, D.C. In conjunction with the restoration of passenger rail service in North Carolina. (July 2002 to present; ongoing).*
- *North Carolina Department of Transportation Phase I Survey Report, U.S. Highway 158 Corridor, Hertford County, North Carolina (August 2002)*
- *Dudley High School, National Register Nomination, Greensboro, Guilford County, North Carolina (August 2002)*
- *Mitchell College Historic District Boundary Expansion National Register Nomination, Statesville, Iredell County, North Carolina (April 2002)*
- *Architectural Survey of Wake County Public Schools Built Before 1956, Wake County, North Carolina (March 2002)*
- *North Carolina Department of Transportation Phase I Survey and Report, U.S. Highway 52 Corridor, Forsyth County, North Carolina (March 2002)*
- *North Carolina Department of Transportation Phase II Survey and Report, U.S. Highway 19/23, Buncombe and Haywood Counties, North Carolina (June 2002)*
- *City of Darlington Architectural Survey (for the City of Darlington and the South Carolina Historic Preservation Office), Darlington County, South Carolina (October 2001-June 2002)*
- *Dare and Currituck Counties Architectural Survey, Dare and Currituck Counties, North Carolina (2001-2002)*
- *North Carolina Department of Transportation (for The LPA Group) Phase I Survey for Improvements to Exit 33 on I-77, Iredell County, North Carolina (December 2001-February 2002)*
- *North Carolina Historic Preservation Office Study List Applications: Madison Schools Complex, Rockingham County; Clayton Mill, Johnston County and Clemmons School, Forsyth County. (December 2001-January 2002)*
- *Upper Richland County Architectural Survey, Richland County, South Carolina. A project partially funded by the National Park Service and administered by the South Carolina Department of Archives and History (2001-2002)*

- *Olympia Mill Village Architectural Survey*, Richland County, South Carolina. A project partially funded by the National Park Service and administered by the South Carolina Department of Archives and History (2001-2002)
- *Jean-Pierre Auguste Dalmas House National Register Nomination*, Burke County, North Carolina (October 2001)
- *Jesse Penny House and Outbuildings National Register Nomination*, Wake County, North Carolina (October 2001)
- *Apex Historic District Boundary Expansion II National Register Nomination*, Wake County, North Carolina (October 2001)
- *Historic Architectural Resources Survey Report: Replacement of Bridge No. 4 on SR 1565 over the Ivy River, Madison County, North Carolina* (August 2001)
- *Historic Architectural Resources Survey Report: Replacement of Bridge No. 56 on SR 1250 over Canoe Creek, Burke County, North Carolina* (August 2001)
- *Occoneechee Speedway National Register Nomination*, Orange County, North Carolina (October 2001)
- *Cowee-West's Mill Historic District National Register Nomination*, Macon County, North Carolina (October 2000)
- *Duplin County Architectural Survey (for Duplin County and the North Carolina Historic Preservation Office)*, Duplin County, North Carolina (2000)

**PUBLICATIONS:**

"Biltmore Complex," "Biltmore Forest School" and "Appalachian Rustic Architecture" in *The Encyclopedia of Appalachia*. East Tennessee State University (expected publication 2002)

*Along the Banks of the Old Northeast: The Historical and Architectural Development of Duplin County, North Carolina*. Duplin County Historical Foundation, 2000.

*A Guide to the Historic Architecture of Western North Carolina* (co-author). University of North Carolina Press, 1999.

**AWARDS:**

Certificate of Commendation for *Along the Banks of the Old Northeast*. Presented by the American Association for State and Local History (AASLH), October 2001.

Griffin Award for Notable Research and Publication. Presented by the Preservation Society of Asheville and Buncombe County, 2000.