

**PHOTOGRAPHIC INVENTORY  
OF  
AN HISTORIC ARCHITECTURAL SURVEY  
FOR  
US 25, BUNCOMBE COUNTY  
BRIDGE NO. 76 OVER SOUTHERN RAILWAY  
AND  
SWANNANOA RIVER  
TIP NO. B-1070  
STATE PROJECT NO. 8.1841001**

**PREPARED FOR  
PLANNING AND ENVIRONMENTAL BRANCH  
NORTH CAROLINA DEPARTMENT OF TRANSPORTATION**

**PREPARED BY  
GREINER, INC.  
RALEIGH, NORTH CAROLINA**

**APRIL 3, 1992**

**B-1070 · US 25, Bridge 76 over Southern Railway and Swannanoa River  
Buncombe County · Photographic Inventory of an Historic Architectural Survey**

**BN  
269.1**

**PHOTOGRAPHIC INVENTORY  
OF  
AN HISTORIC ARCHITECTURAL SURVEY  
FOR  
US 25, BUNCOMBE COUNTY  
BRIDGE NO. 76 OVER SOUTHERN RAILWAY  
AND  
SWANNANOA RIVER  
TIP NO. B-1070  
STATE PROJECT NO. 8.1841001**

**PREPARED FOR  
PLANNING AND ENVIRONMENTAL BRANCH  
NORTH CAROLINA DEPARTMENT OF TRANSPORTATION**

**PREPARED BY  
GREINER, INC.  
RALEIGH, NORTH CAROLINA**

**APRIL 3, 1992**

## PHOTOGRAPHIC INVENTORY LIST

- # 1 McDowell Street Viaduct
- # 2 Biltmore Hardware Store
- # 3 34 All Souls' Crescent
- # 4 Asheville High School Power House
- # 5 Asheville High School
- # 6 Warehouse, Short McDowell Street
- # 7 Warehouse, Meadow Road
- # 8 Warehouse, Meadow Road
- # 9 32 All Souls' Crescent (joined to # 10)
- # 10 32 All Souls' Crescent
- # 11 183 St. Dunstans Road
- # 11a Outbuilding, 183 St. Dunstans Road
- # 12 172 St. Dunstans Road
- # 13 156 St. Dunstans Road
- # 14 151 St. Dunstans Road
- # 15 141 St. Dunstans Road
- # 16 129 St. Dunstans Road
- # 16a Outbuilding, 129 St. Dunstans Road
- # 17 135 St. Dunstans Road
- # 18 20 St. Dunstans Circle
- # 19 5 St. Dunstans Circle
- # 20 16 St. Dunstans Circle
- # 21 19 St. Dunstans Circle
- # 22 25 St. Dunstans Circle
- # 23 46 St. Dunstans Circle
- # 23a Stone Wall, St. Dunstans Circle
- # 23b Stone Overlook, St. Dunstans Circle
- # 24 76 St. Dunstans Circle
- # 25 75 St. Dunstans Circle
- # 26 74 St. Dunstans Circle
- # 27 72 St. Dunstans Circle
- # 28 70 St. Dunstans Circle
- # 29 92 St. Dunstans Circle
- # 30 101 St. Dunstans Circle
- # 31 93 St. Dunstans Circle
- # 32 89 St. Dunstans Road
- # 33 87 St. Dunstans Road
- # 34 85 St. Dunstans Road
- # 35 58 St. Dunstans Road
- # 36 53 St. Dunstans Road
- # 37 48 A&B St. Dunstans Road
- # 38 32 St. Dunstans Road
- # 39 16 Sterling Street
- # 40 15 Grindstaff Place
- # 40a Outbuilding, 15 Grindstaff Place
- # 41 Southern Railway Freight Depot
- # 42 29 Roebling Circle
- # 43 Biltmore Estate Gatehouse

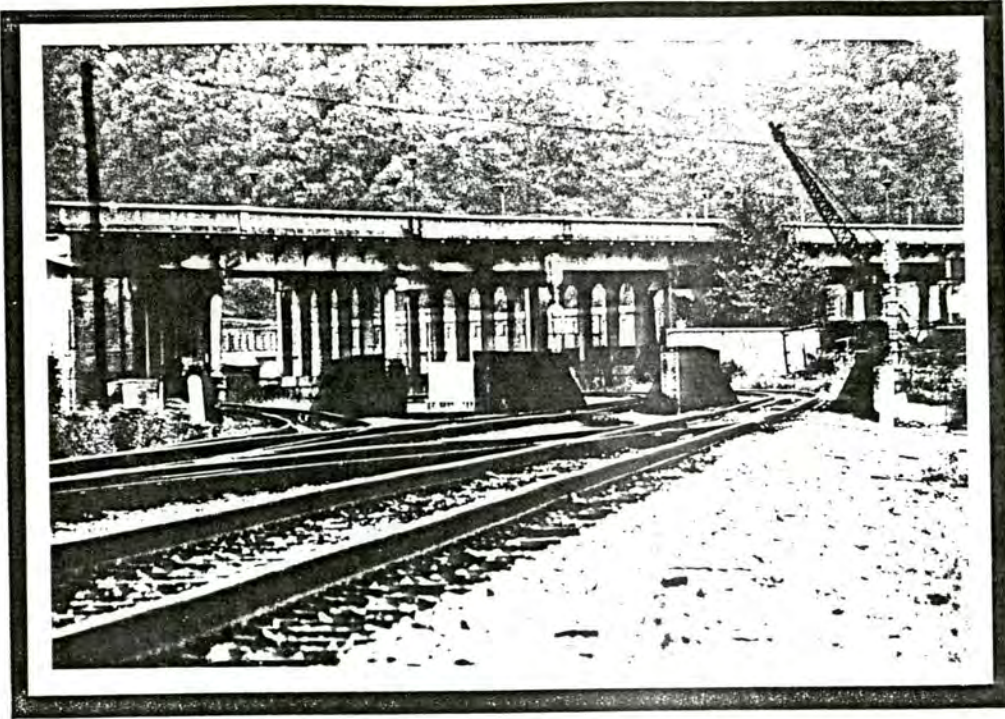

# 1 McDowell Street Viaduct



# 2 Biltmore Hardware Store

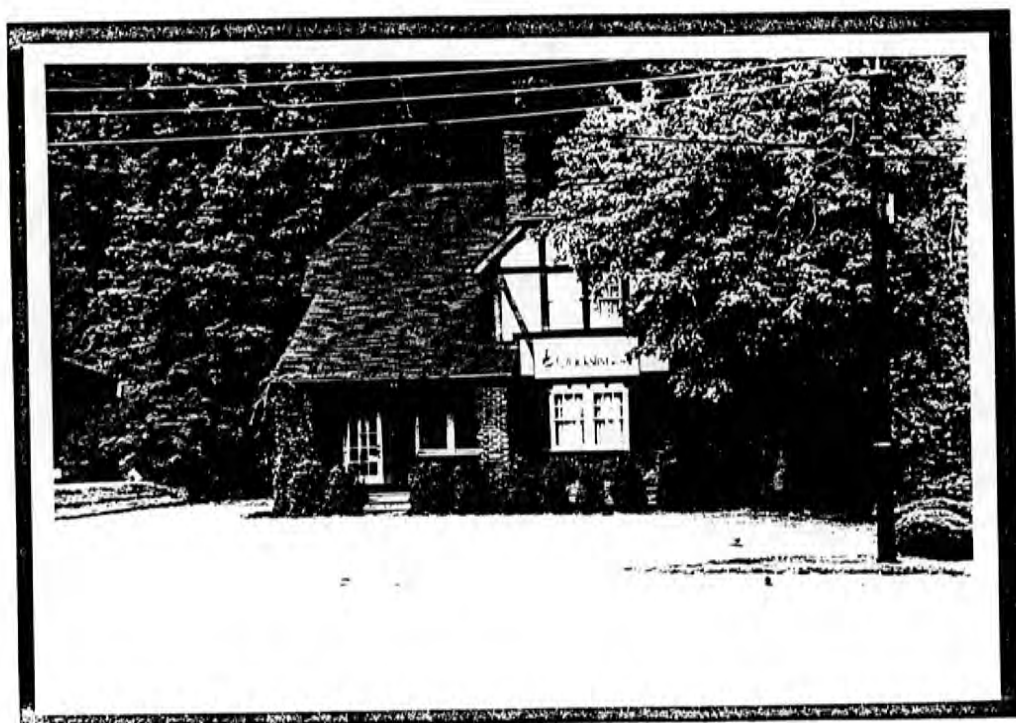

# 3 34 All Souls'  
Crescent

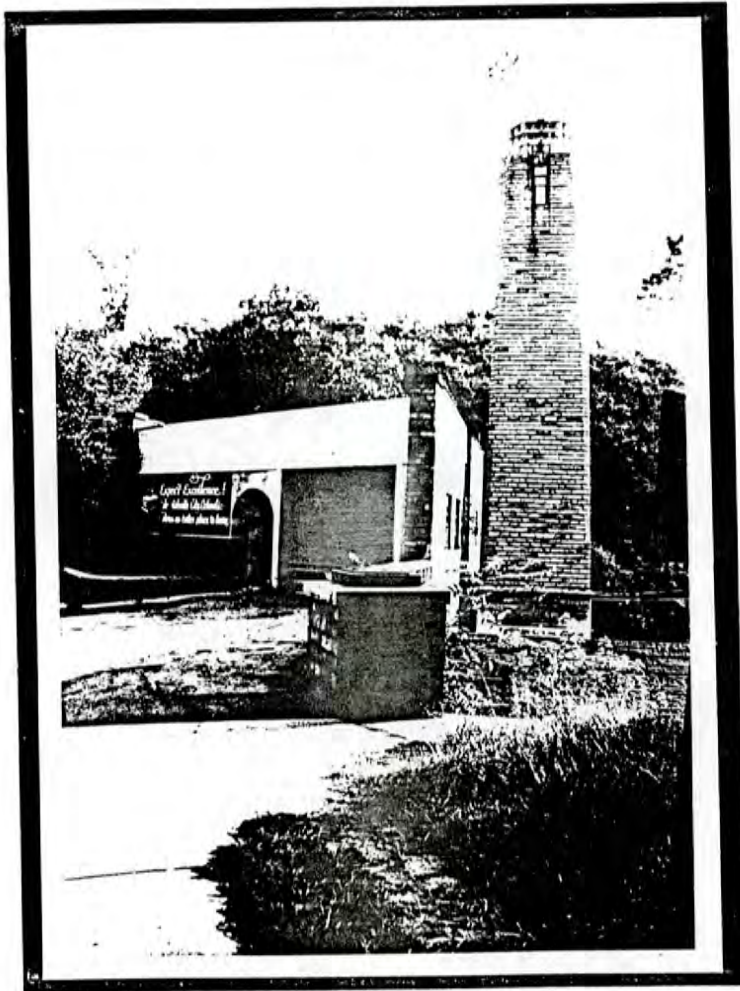

# 4 Asheville High  
School Power House



# 5 Asheville High School

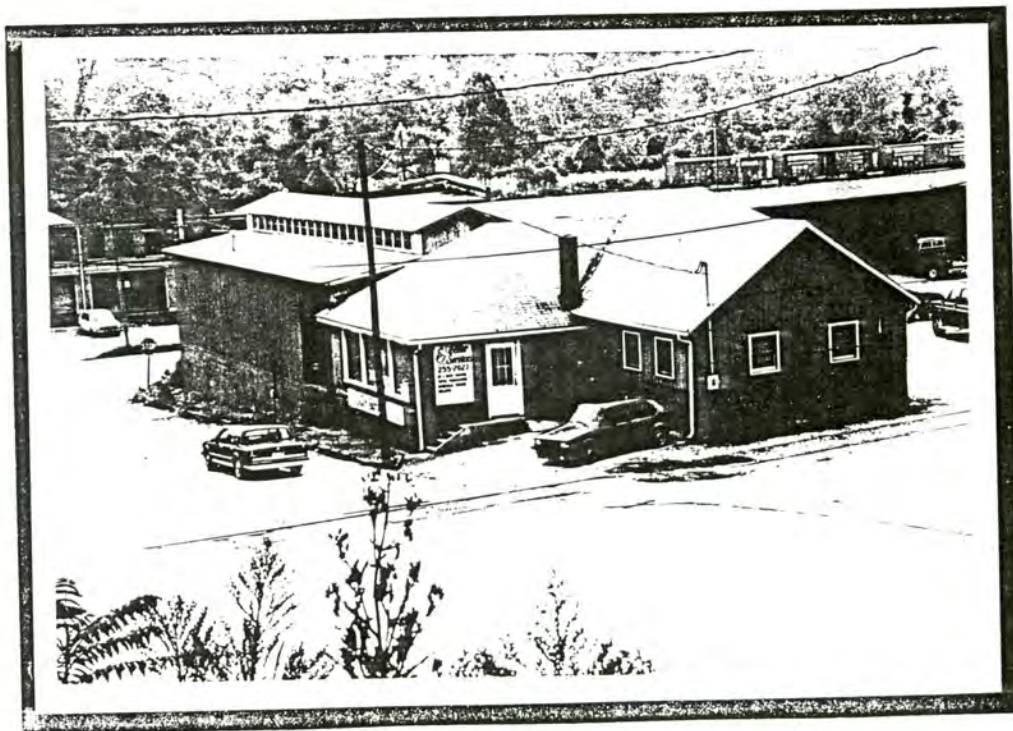

# 6 Warehouse, Short McDowell Street

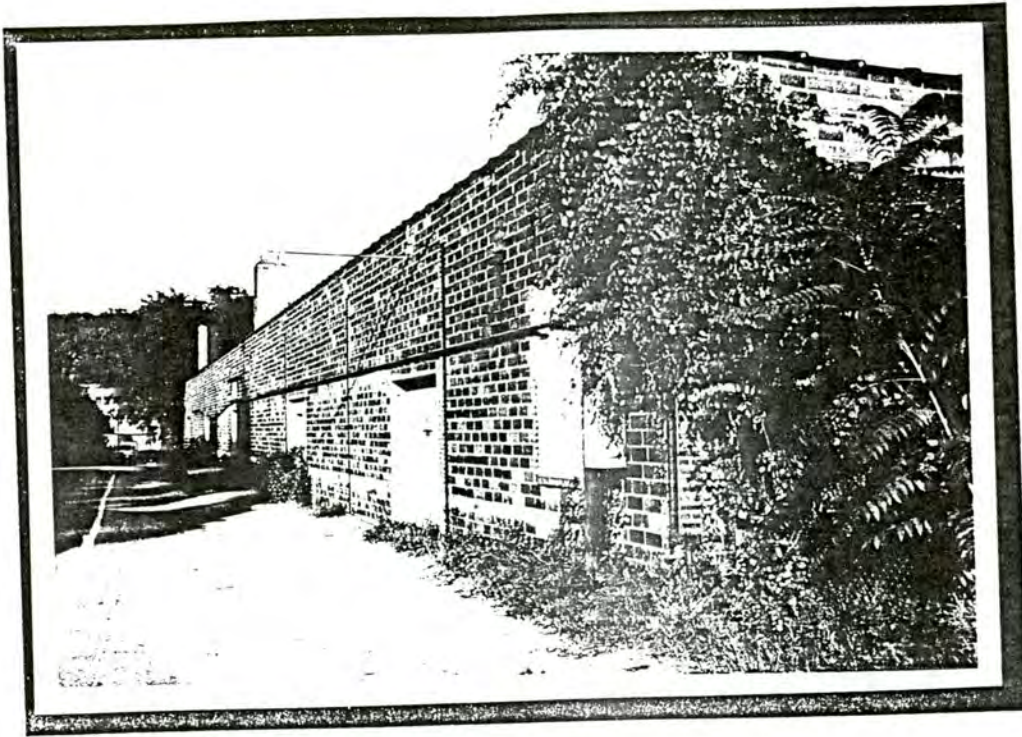

# 7 Warehouse,  
Meadow Road

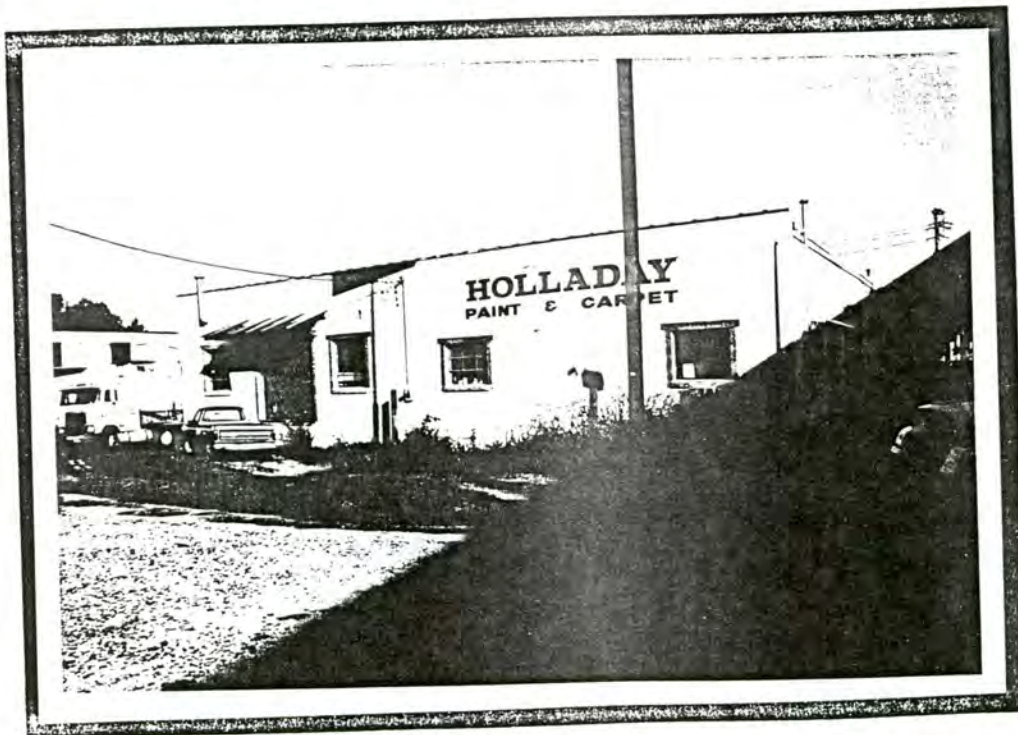

# 8 Warehouse,  
Meadow Road





#s 9, 10  
32 All Souls' Crescent

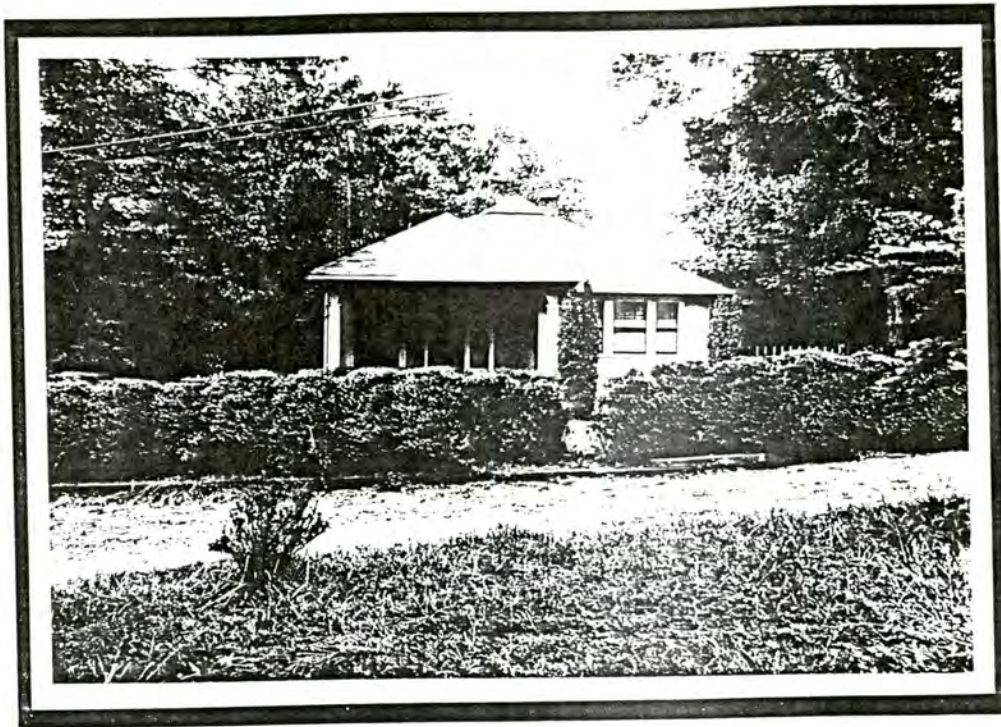

# 11 183 St. Dunstons  
& Road



#12 172 St. Dunstons  
Road

#11a Outbuilding,  
183 St. Dunstons Road

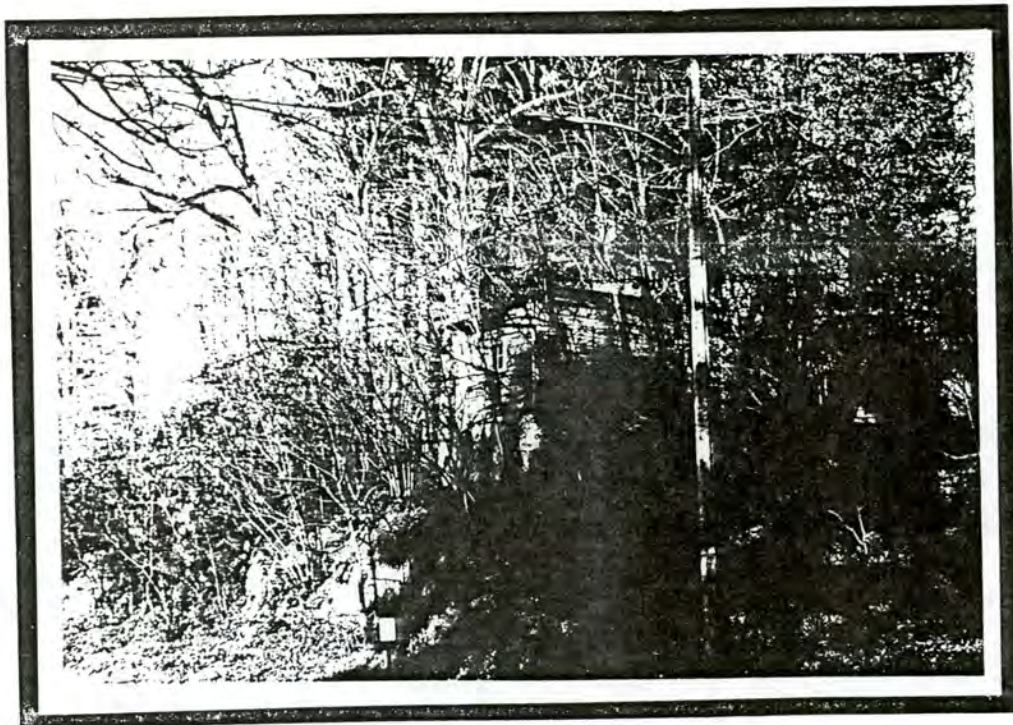

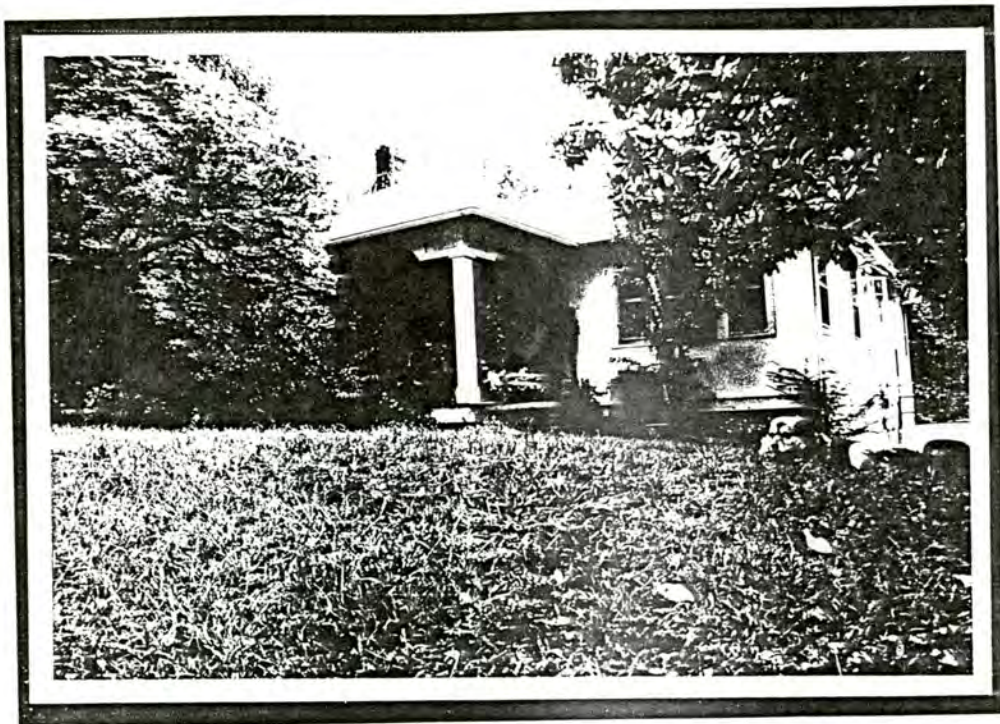

# 13 156 St. Dunstons  
Road



# 14 151 St. Dunstons  
Road



# 15 141 St. Dunstons  
Road

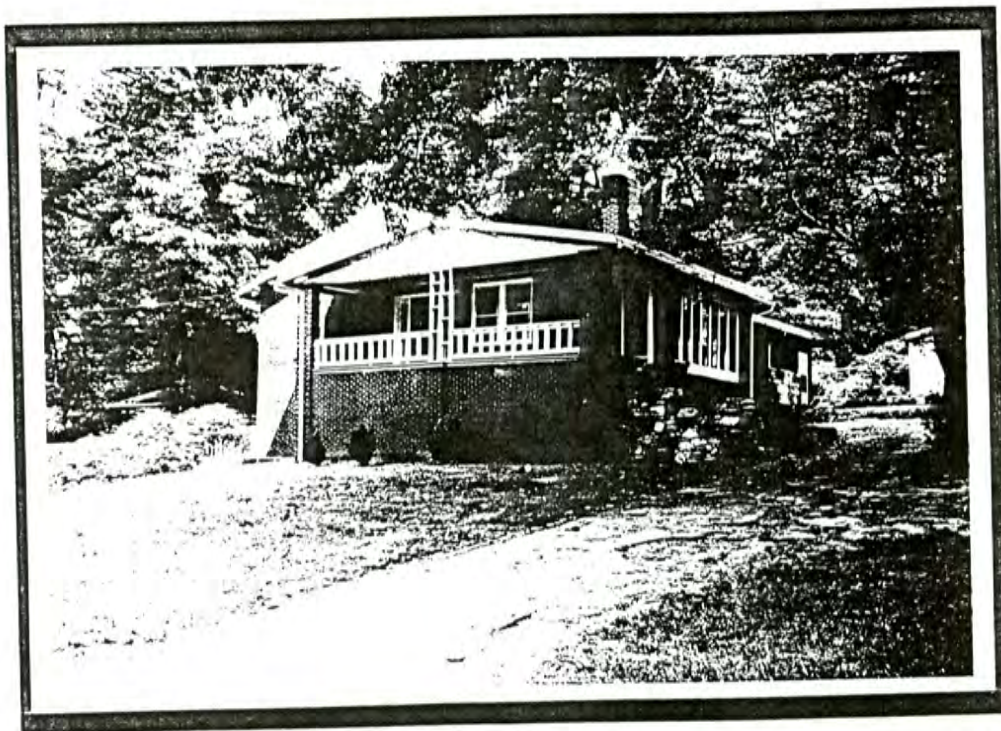

# 16 129 St. Dunstons  
Road

#16a Outbuilding,  
129 St. Dunstons Road

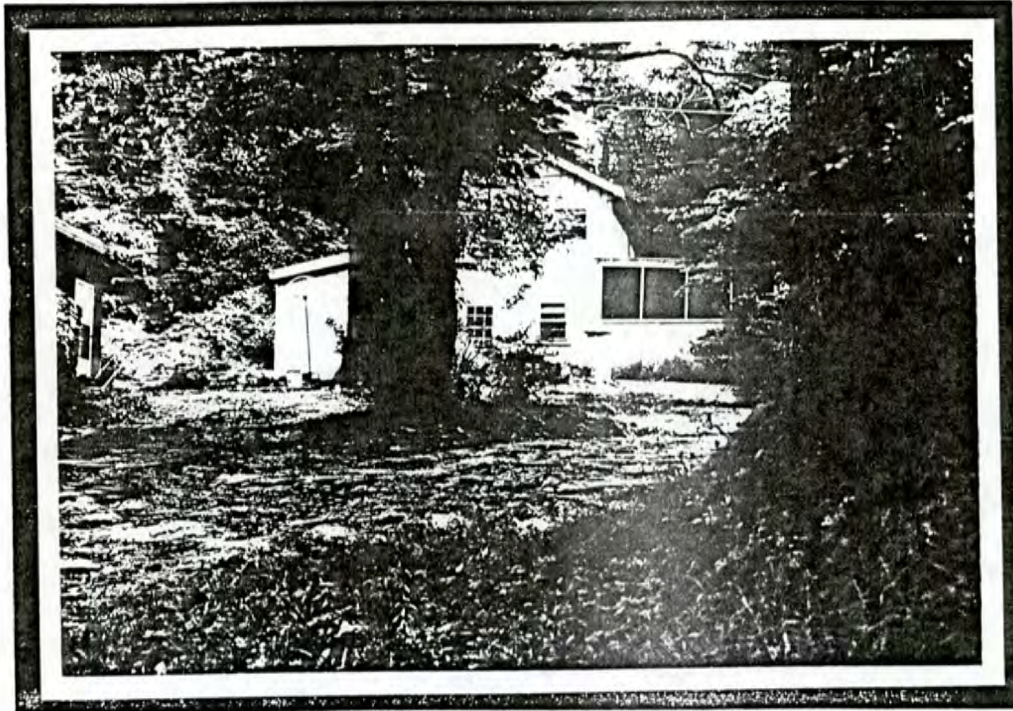

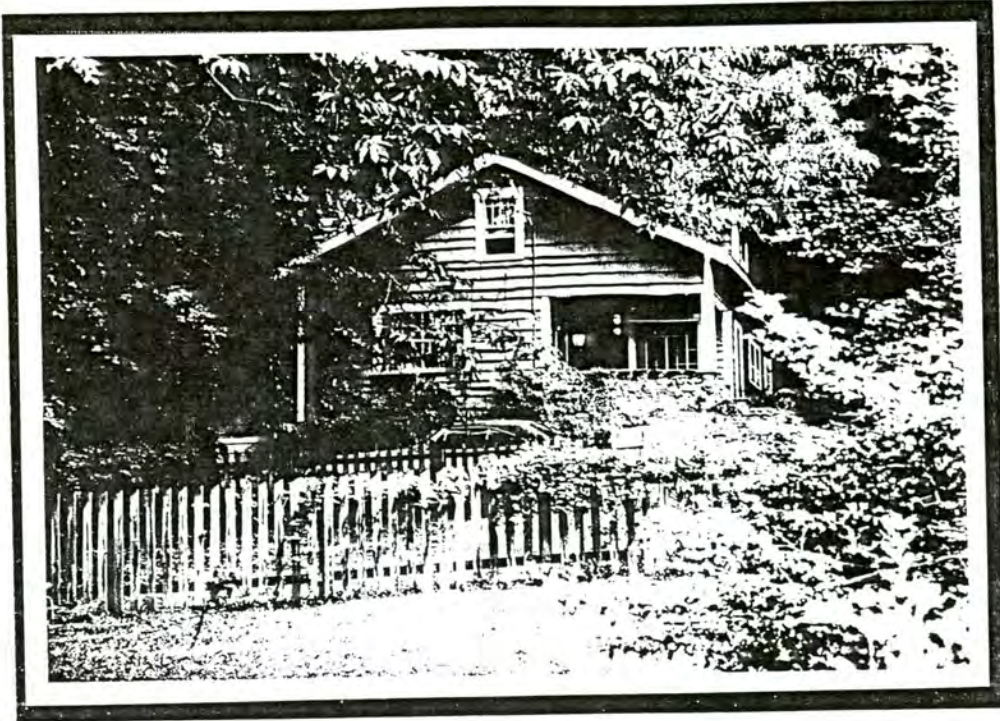

# 17 135 St. Dunstans  
Road



# 18 20 St. Dunstans  
Circle

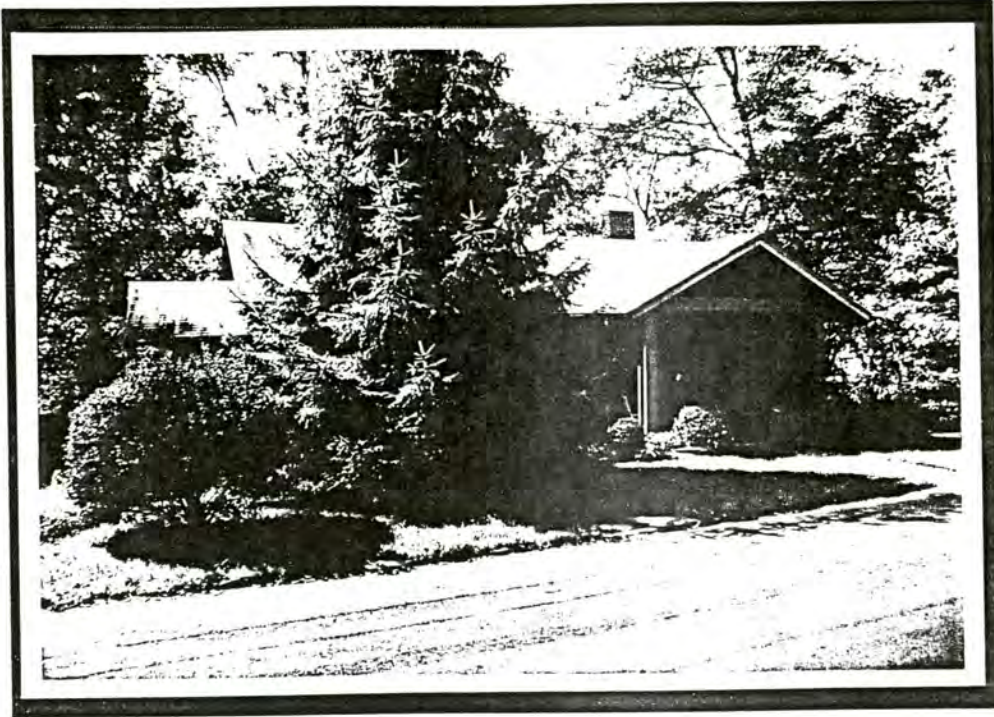

# 19 5 St. Dunstons  
Circle



# 20 16 St. Dunstons  
Circle



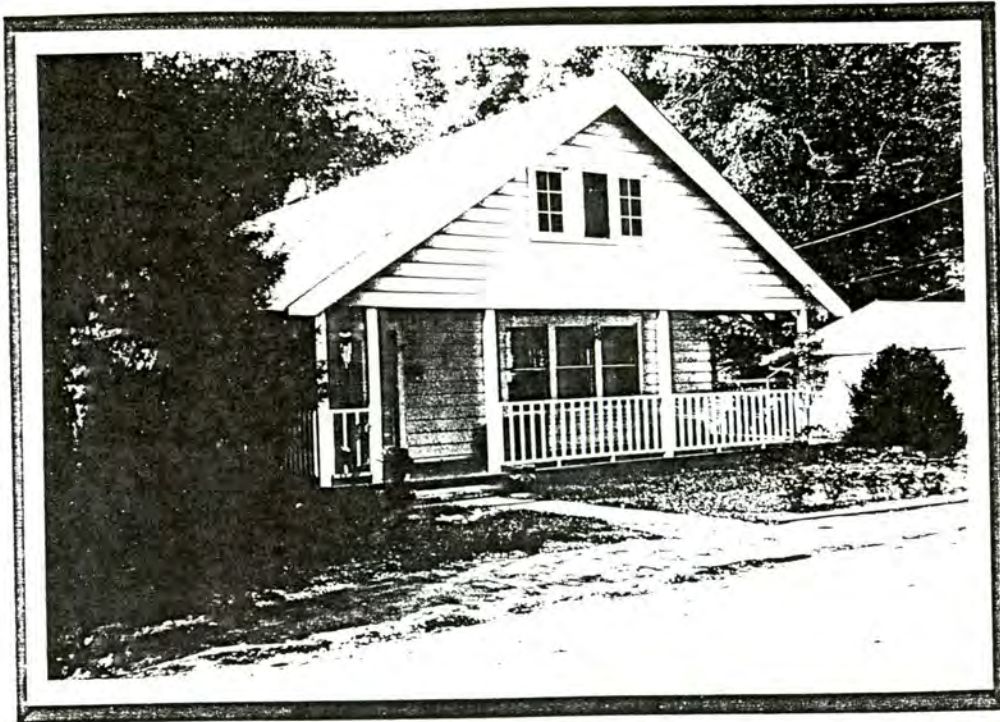

# 21 19 St. Dunstons  
Circle

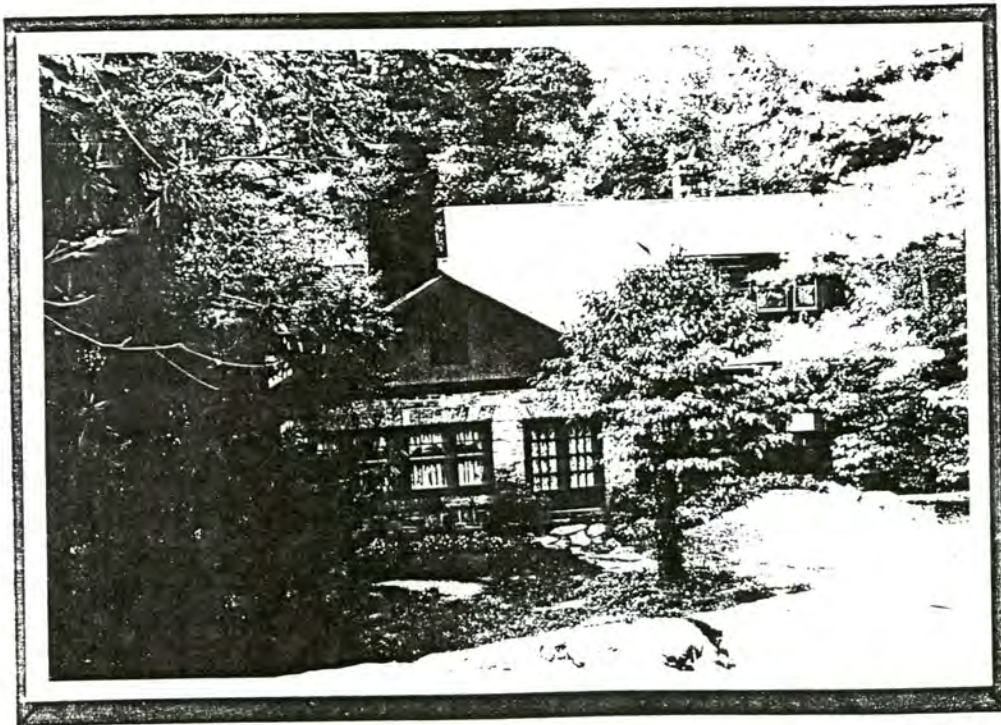

# 22 25 St. Dunstons  
Circle

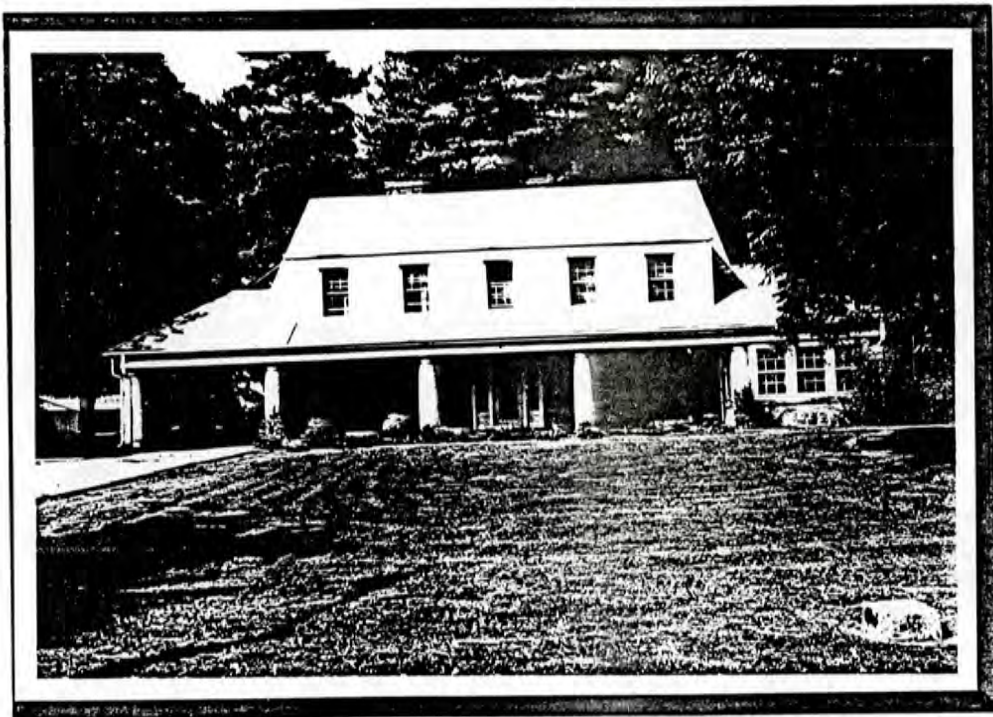

# 23 46 St. Dunstons  
Circle

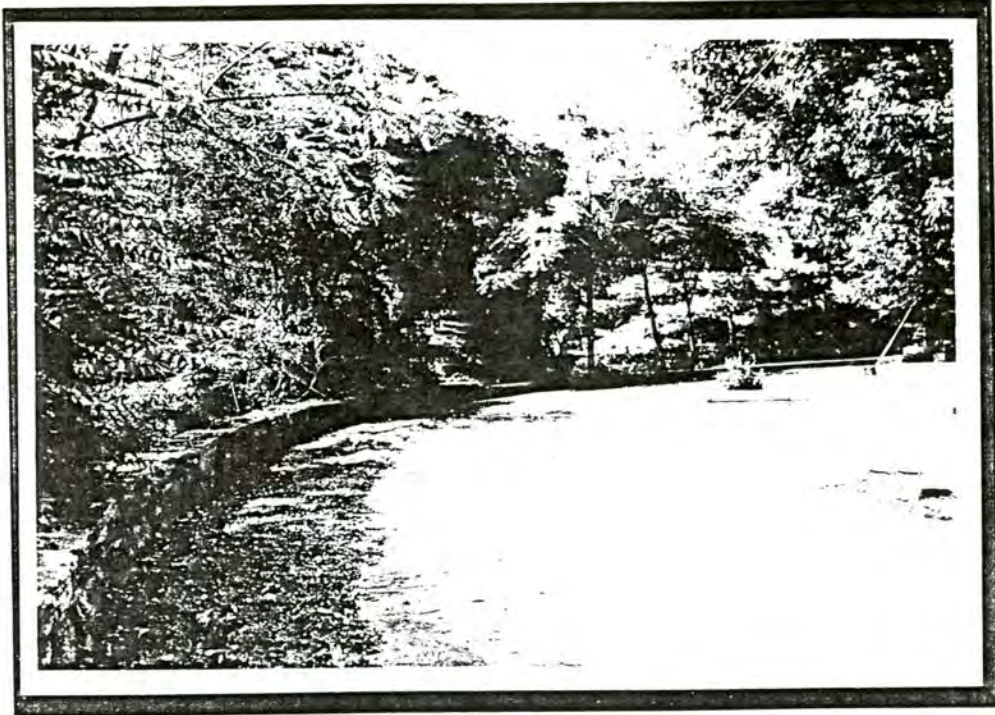

# 23a Stone Wall, St.  
Dunstans Circle

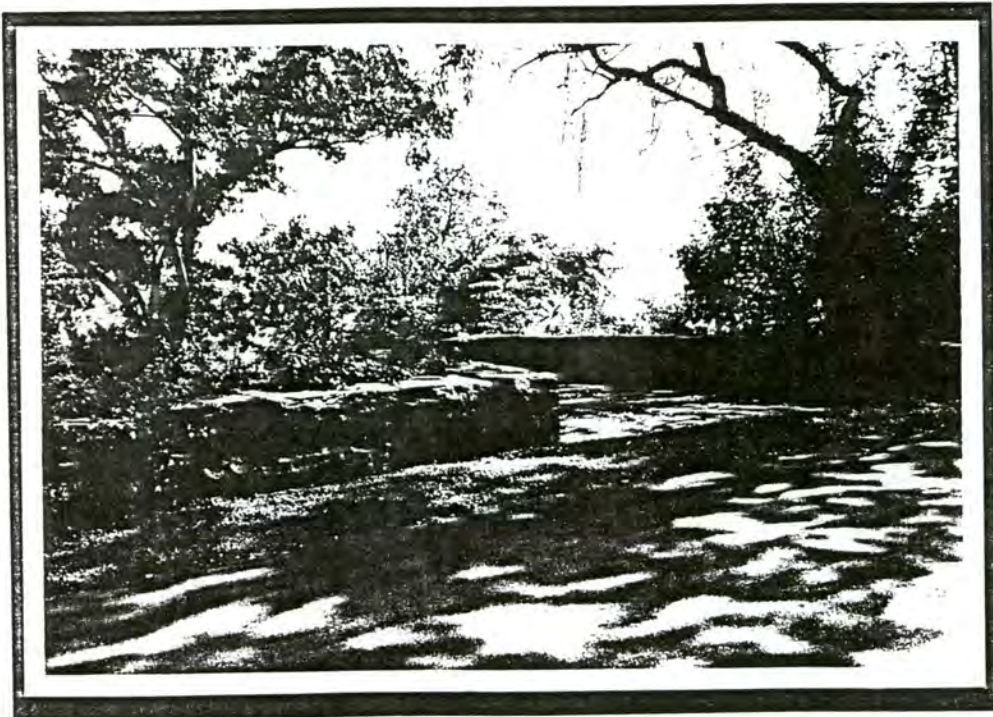

# 23b Stone  
Overlook, St. Dunstans  
Circle

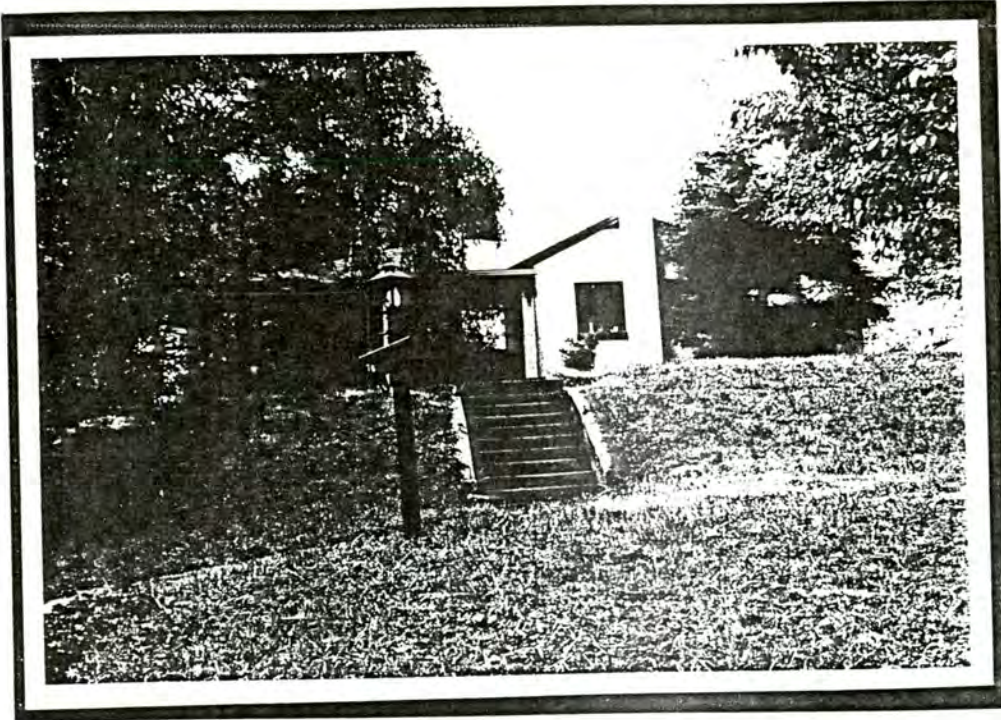

# 24 76 St. Dunstans  
Circle

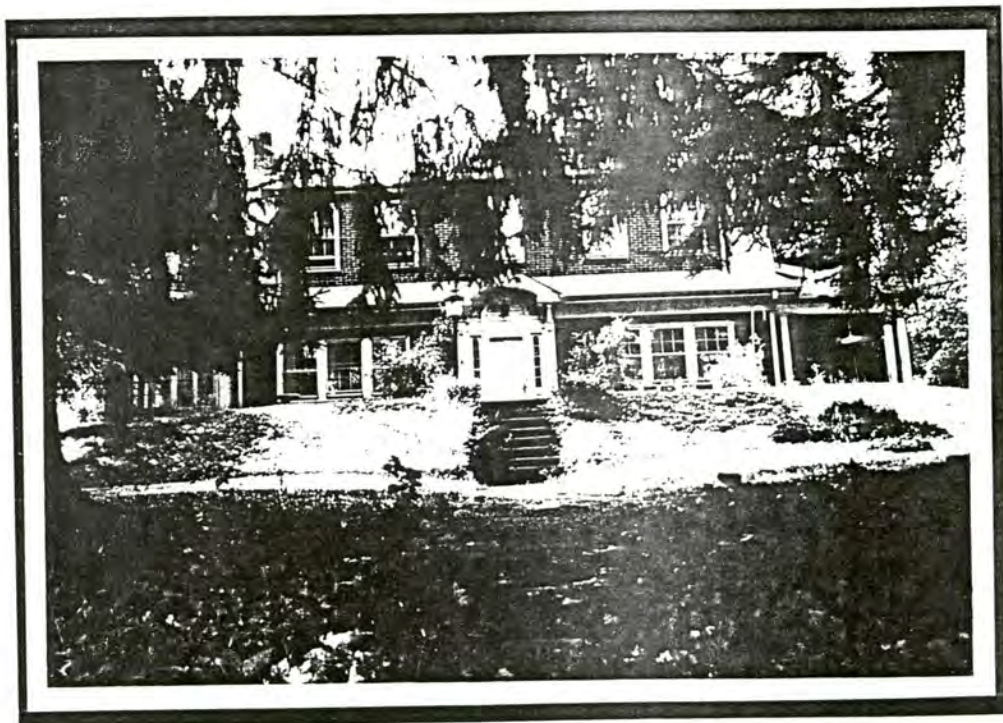

# 25 75 St. Dunstans  
Circle

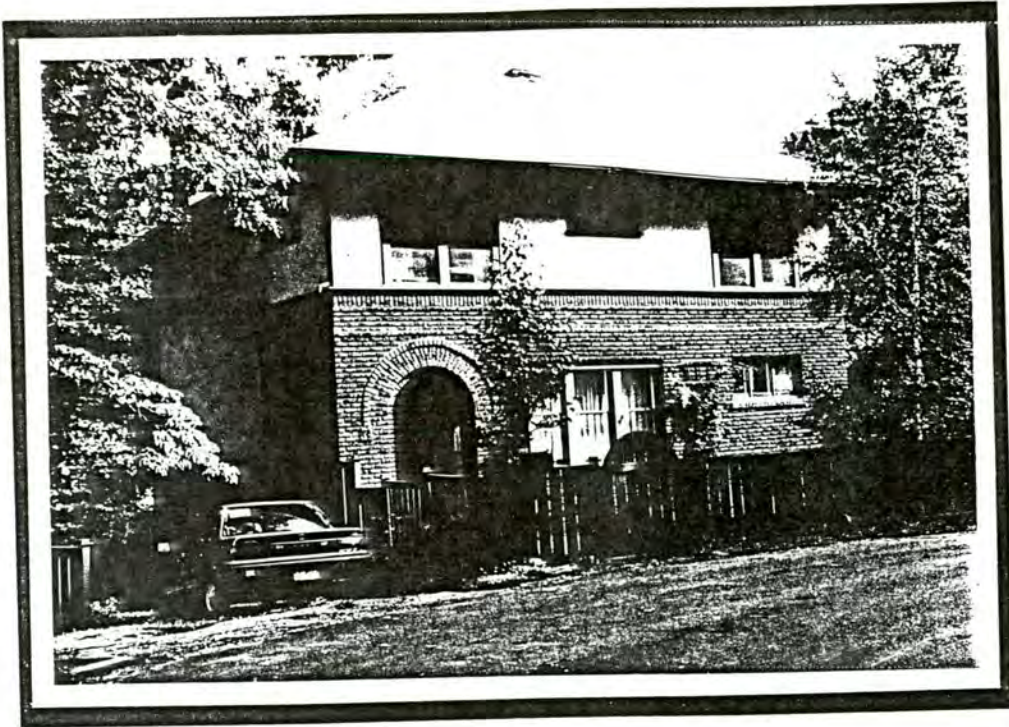

# 26 74 St. Dunstons  
Circle



# 27 72 St. Dunstons  
Circle

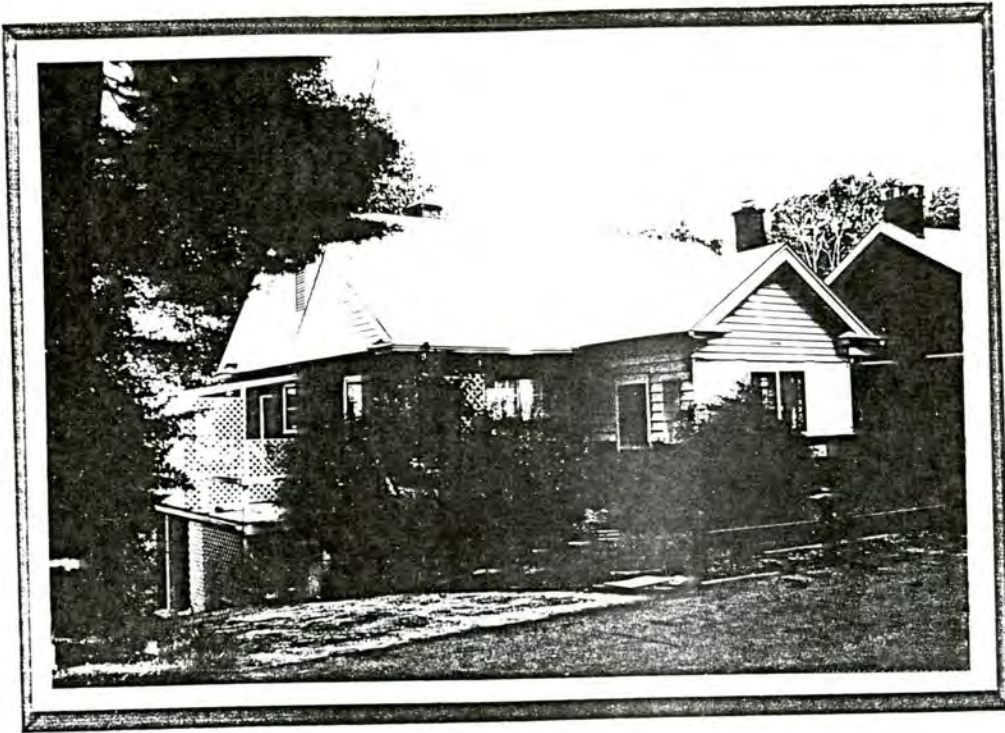

# 28 70 St. Dunstons  
Circle

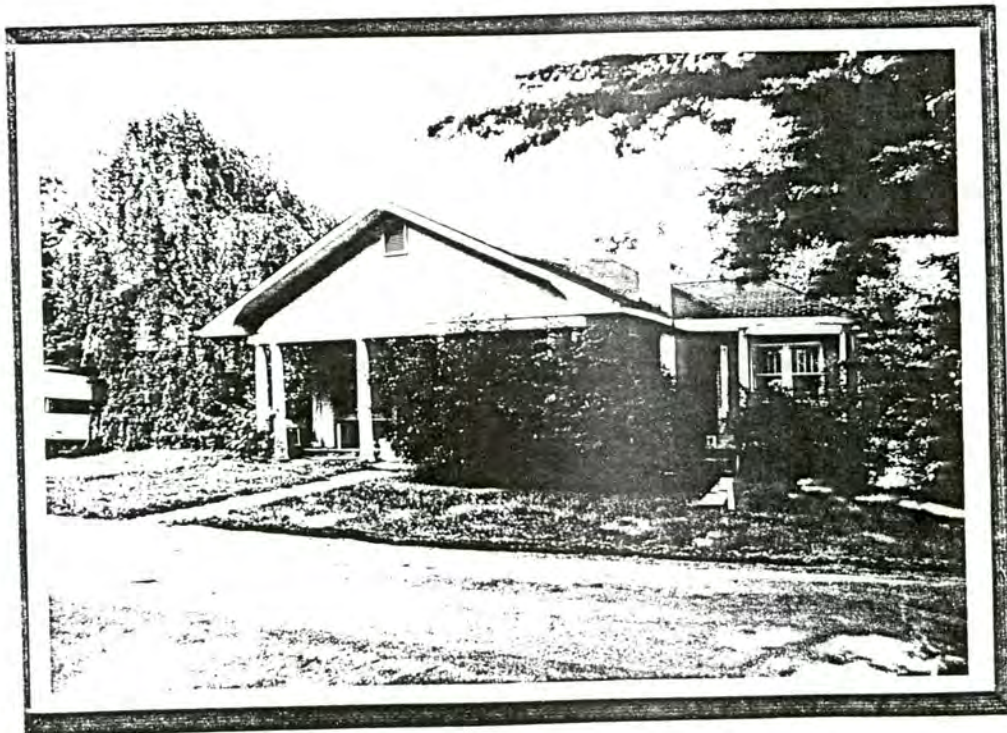

# 29 92 St. Dunstons  
Circle

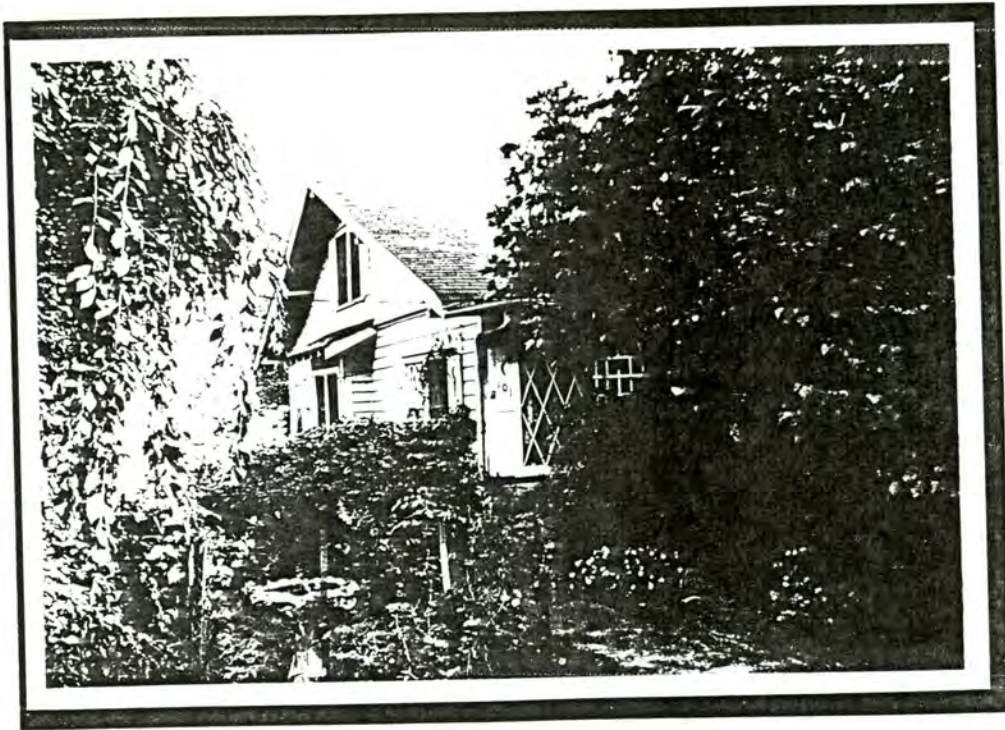

# 30 101 St. Dunstans  
Circle



# 31 93 St. Dunstans  
Circle



# 32 89 St. Dunstons  
Road



# 33 87 St. Dunstons  
Road





# 34 85 St. Dunstons  
Road

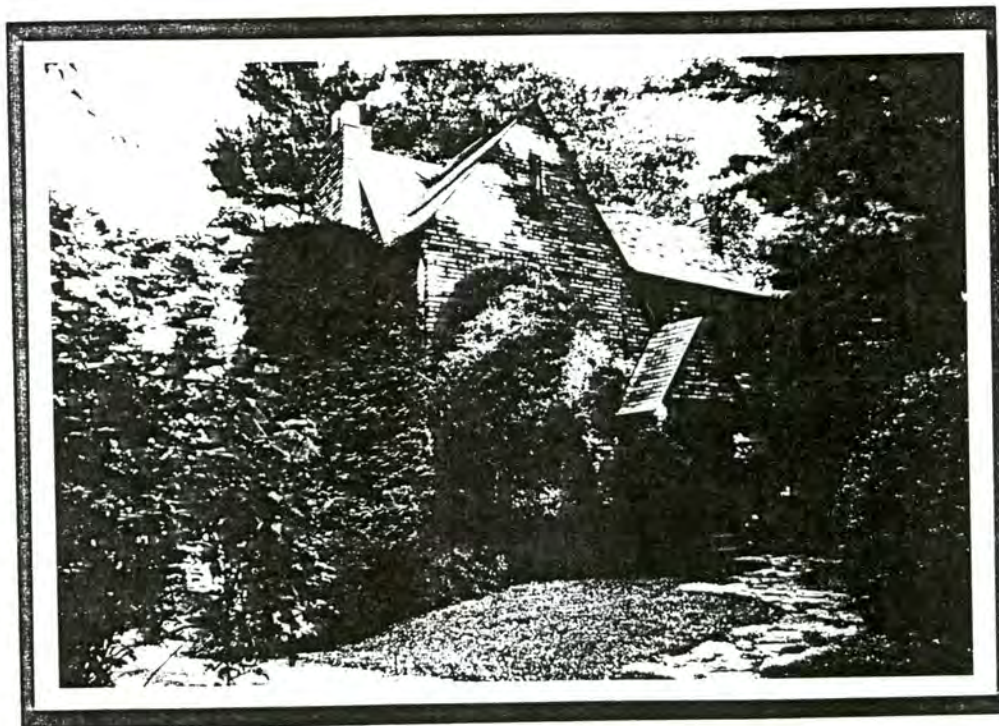

# 35 58 St. Dunstons  
Road

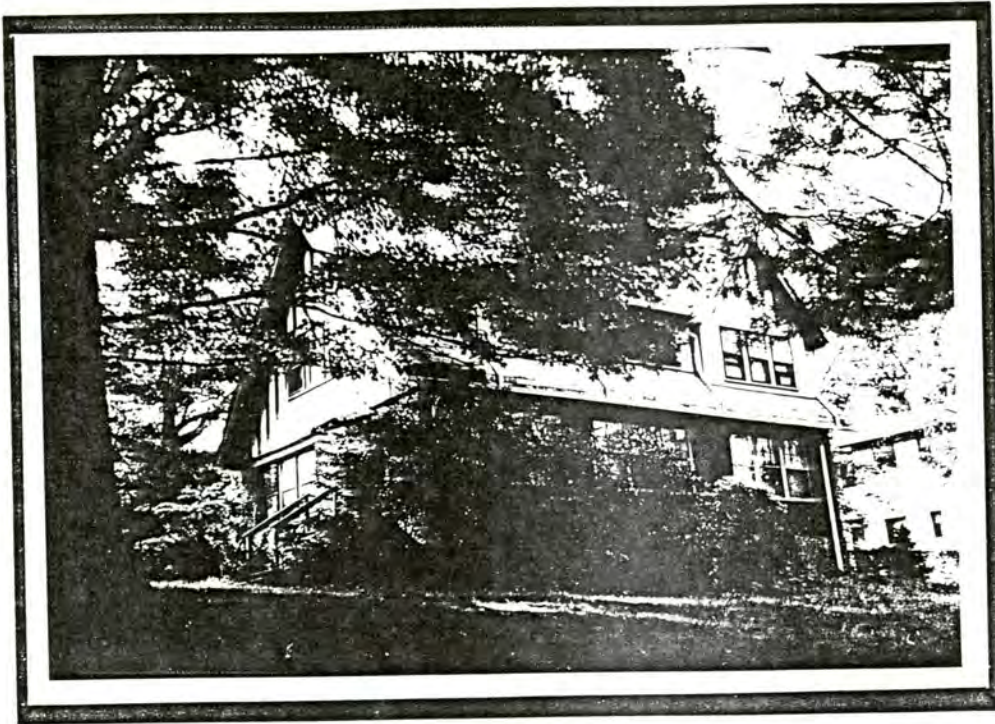

# 36 53 St. Dunstons  
Road



# 37 48 A&B St.  
Dunstons Road



# 38 32 St. Dunstons  
Road



# 39 16 Sterling  
Street



# 40 15 Grindstaff  
Place



# 41 Southern  
Railway Freight Depot

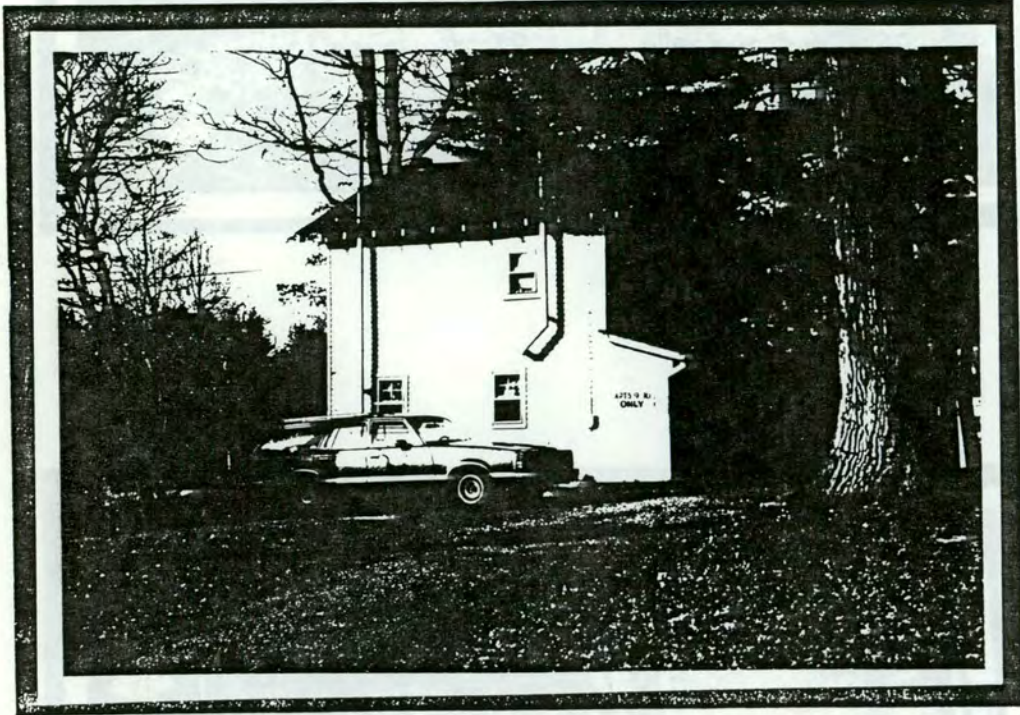

#40a Outbuilding, 15  
Grindstaff Place



# 42 29 Roebling  
Circle



# 43 Biltmore Estate  
Gatehouse

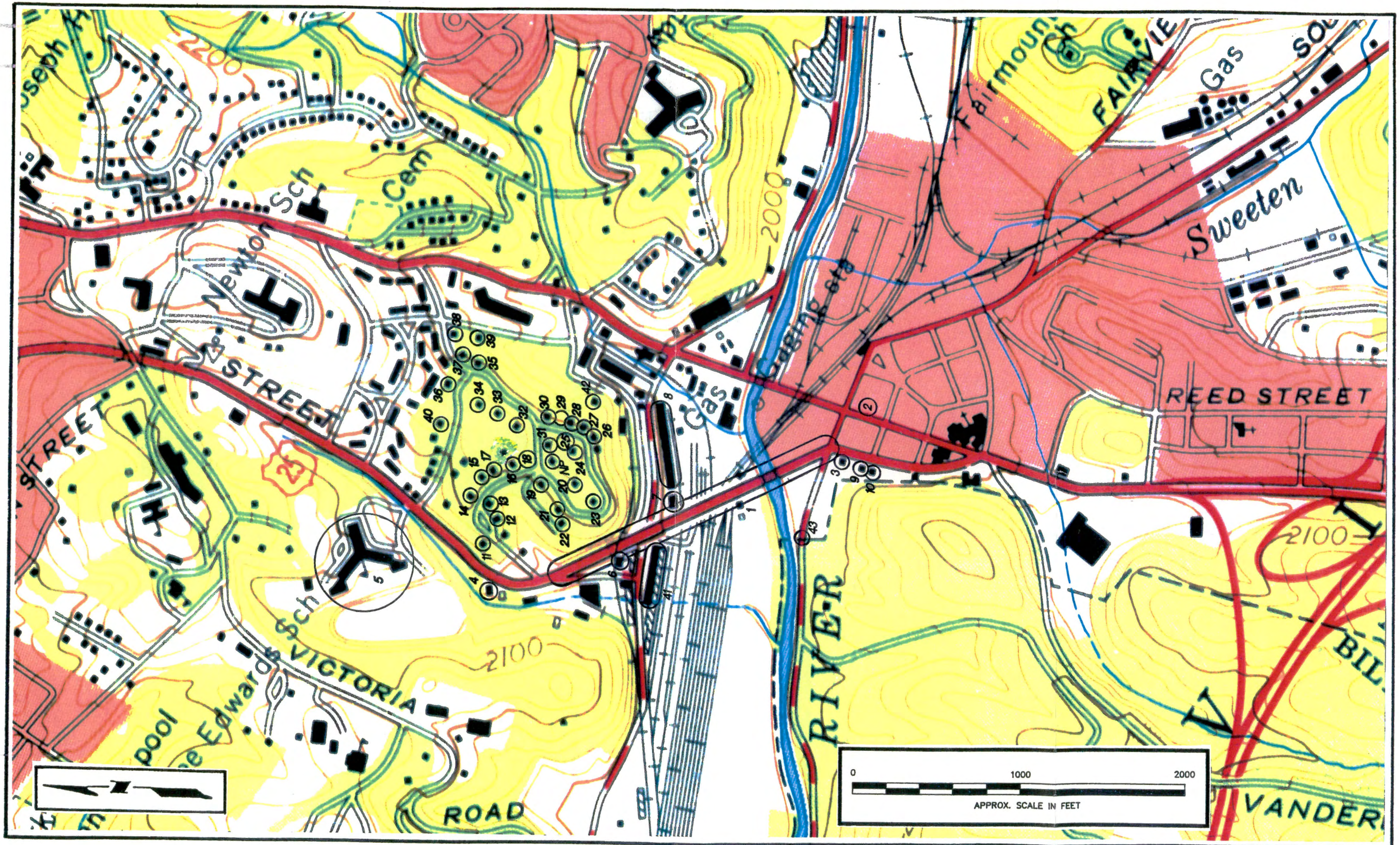

Photographic Inventory, Locations