



**North Carolina Department of Natural and Cultural Resources  
State Historic Preservation Office**

Ramona M. Bartos, Administrator

Governor Roy Cooper  
Secretary Susi H. Hamilton

Office of Archives and History  
Deputy Secretary Kevin Cherry

June 18, 2019

**MEMORANDUM**

**TO:** Vanessa Patrick  
Human Environment Unit  
NC Department of Transportation

**FROM:** Renee Gledhill-Earley *Renee Gledhill-Earley*  
Environmental Review Coordinator

**SUBJECT:** Improve NC 45 from Washington County Line to South of Colerain, R-5809,  
PA 18-01-0055, Bertie County, ER 19-1576

Thank you for your June 7, 2019, memorandum that establishes our joint concurrence for the eight properties that we determined eligible for listing in the National Register of Historic Places along with Ashland (BR0007) which remains listed.

We also appreciate and agree with the mapped boundary for the Capeharts Baptist Church and Cemetery (BR0029), which runs along the back of the ditch on Ledrew Perry Road and the tax parcel lines on the other three sides.

The above comments are made pursuant to Section 106 of the National Historic Preservation Act and the Advisory Council on Historic Preservation's Regulations for Compliance with Section 106 codified at 36 CFR Part 800.

Thank you for your cooperation and consideration. If you have questions concerning the above comment, contact Renee Gledhill-Earley, environmental review coordinator, at 919-814-6579 or [environmental.review@ncdcr.gov](mailto:environmental.review@ncdcr.gov). In all future communication concerning this project, please cite the above referenced tracking number.

Received: 06/13/2019

State Historic Preservation Office



STATE OF NORTH CAROLINA  
DEPARTMENT OF TRANSPORTATION

ROY COOPER  
GOVERNOR

JAMES H. TROGDON, III  
SECRETARY

ER 19-1576

Memorandum

To: Renee Gledhill-Earley  
Environmental Review Coordinator  
North Carolina State Historic Preservation Office

Due -- 6/28/19

From: Vanessa E. Patrick  
Architectural Historian  
NCDOT - Historic Architecture

Date: June 7, 2019

Subject: *Historic Structures Survey Report, Improve NC 45 from Washington County  
Line to South of Colerain, Bertie County. TIP No. R-5809. WBS No. 46976.1.1.  
PA No. 18-01-0055. ER 19-1576.*

*H- ER letters  
Need to get map  
w/ boundaries tied  
to report PPE  
6/14/19*

Thank you for your recent comments on the above report. We are pleased that you concur with our recommendations that eight of the evaluated properties are eligible for listing in the National Register of Historic Places. In accordance with your suggestion, we will include the Capeharts Baptist Church and Cemetery (BR0029) in the list of eligible properties – a map illustrating the proposed boundary is attached. The nine eligible properties will be the subjects of discussion at an upcoming effects consultation once the project design is sufficiently advanced.

As always, your help is greatly appreciated. Should questions arise, please contact me at [vepatrick@ncdot.gov](mailto:vepatrick@ncdot.gov) or 919-707-6082.



V.E.P.

Attachment

Mailing Address:  
NC DEPARTMENT OF TRANSPORTATION  
HUMAN ENVIRONMENT SECTION  
MSC 1598  
RALEIGH, NC 27699-1598

Telephone: (919)-707-6000  
Fax: (919)-212-5785  
Customer Service: 1-877-368-4968

Website: [www.ncdot.gov](http://www.ncdot.gov)

Location:  
1020 BIRCH RIDGE DRIVE  
RALEIGH, NC 27610

03-10-2019



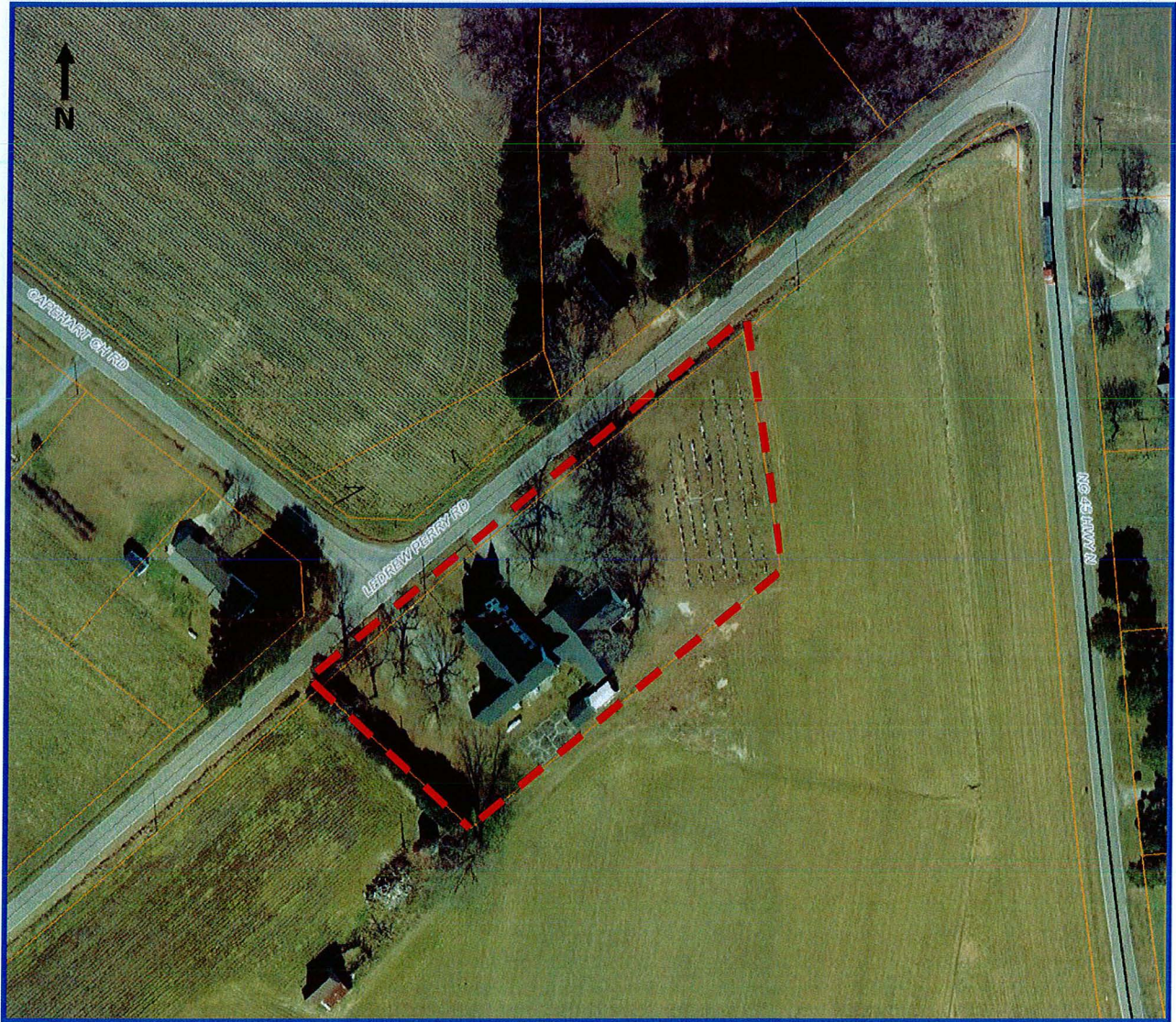

**Proposed National Register Boundary** - -  
Capeharts Baptist Church and Cemetery (BR0029)

#740 Ledrew Perry Road, Merry Hill vicinity

PIN: 6854-36-2124

Base map: Current Bertie County GIS, nts

NW boundary line (Ledrew Perry Road) conforms to back side of ditch;  
remaining three lines conform to current tax parcel boundary.

R-5809, Bertie County

June 2019

PA Tracking No. 18-01-0055