April 1996



Rec'd
3/13/97

**Historic Structures Survey at Seymour Johnson Air Force
Base, Goldsboro, Wayne County, North Carolina**

**United States Air Force
Air Combat Command**

Global Power for America



North Carolina Department of Cultural Resources

James B. Hunt, Jr., Governor
Betty Ray McCain, Secretary

Division of Archives and History
William S. Price, Jr., Director

August 23, 1995

M. J. Yuschishin
Chief, Planning Division
Department of the Army
Savannah District, Army Corps of Engineers
P.O. Box 889
Savannah, GA 31402-0889

Re: Historic Structures Survey at Seymour Johnson
Air Force Base, Goldsboro, Wayne County,
ER 96-7129

Dear Mr. Yuschishin:

Thank you for your letter of July 19, 1995, concerning the above project. We have reviewed the report and offer the following comments.

The report contains incomplete data (such as the omission of necessary dates), omitted words, and incomplete sentences. We understand this is a draft report although "DRAFT" is not printed on the report.

Several buildings are described as extensively altered in the survey results; however, there is no explicit building-by-building evaluation of eligibility. Nor is there a justification given for the evaluation that none of the structures from the World War II period is considered eligible for the National Register of Historic Places. Without a justification, we cannot concur with this evaluation.

We also question why Mariah and Associates, Inc., could record No. 2130 Bomber/Tanker Alert Facility and No. 5015 Fighter Alert Facility, but Panamerican Associates could not include these potentially eligible buildings in the survey.

There are survey sheets on only three of the eight World War II-era buildings and none of these is complete. The sheet for Building 3300 says "no photo available" but there is a photograph of it in the introductory text.

We have enclosed our editorial comments for use by Panamerican Consultants, Inc.

The above comments are made pursuant to Section 106 of the National Historic Preservation Act and the Advisory Council on Historic Preservation's Regulations for Compliance with Section 106 codified at 36 CFR Part 800.



Thank you for your cooperation and consideration. If you have questions concerning the above comment, please contact Renee Gledhill-Earley, environmental review coordinator, at 919/733-4763.

Sincerely,

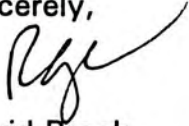

David Brook
Deputy State Historic Preservation Officer

DB:slw

Enclosure

bc: File
Brown/Dowd
County
RF



DEPARTMENT OF THE ARMY
SAVANNAH DISTRICT, CORPS OF ENGINEERS
P.O. BOX 889
SAVANNAH, GEORGIA 31402-0889

July 19, 1995

REPLY TO
ATTENTION OF:

Planning Division

JUL 24 1995

Mr. William S. Price, Jr.
North Carolina Department of Cultural Resources
Division of Archives and History
109 East Jones Street
Raleigh, North Carolina 27611

ER96-7129
due 8/14
ED

Dear Mr. Price:

Enclosed are two copies of the draft report, *Historic Structures Survey at Seymour Johnson Air Force Base, Goldsboro, Wayne County, North Carolina*. Please forward your comments concerning this document to the Savannah District within 30 days from the date of this letter.

If you have any questions regarding this matter, please contact Ms. Julie Morgan of our Compliance Analysis Section at (912) 652-5492.

Sincerely,

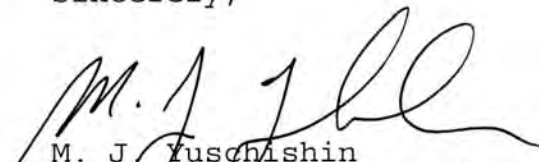
M. J. Yuschishin
Chief, Planning Division

Enclosure

JUL 24 1995



DEPARTMENT OF THE ARMY

SAVANNAH DISTRICT, CORPS OF ENGINEERS
P.O. BOX 889
SAVANNAH, GEORGIA 31402-0889

F41

JUN 20 1996

REPLY TO
ATTENTION OF:

June 13, 1996

Planning Division

William S. Price, Jr.
North Carolina Department
of Cultural Resources
Division of Archives and History
109 East Jones Street
Raleigh, North Carolina 27601-2807

Dear Mr. Price:

Enclosed are three copies of each of the final reports
entitled *Historic Structures Survey at Seymour Johnson Air Force* 9203
Base, Goldsboro, Wayne County, North Carolina, and A Final Report
of the Phase I/II Archaeological Investigations at Fort Fisher
Air Force Recreation Area, New Hanover County, North Carolina. 9202
Both reports were prepared by Panamerican Consultants, Inc. 124 96-
7353

If you have any questions, please contact Ms. Julie Morgan of
our Environmental Resources Branch at (912) 652-5492.

Sincerely,

due 7/12

Paul S. Metz, Jr.
Chief, Environmental
Resources Branch

Enclosure

**Historic Structures Survey
at Seymour Johnson Air Force Base,
Goldsboro, Wayne County, North Carolina**



**HEADQUARTERS AIR COMBAT COMMAND
APRIL 1996**

CONTRACT PARTICULARS

This Study was Prepared for
Seymour Johnson Air Force Base, North Carolina

By

Inez Reed-Hoffman and Lauren Archibald

**United States Army Corps of Engineers
Savannah District**

Through
**Panamerican Consultants, Inc.
Tuscaloosa, Alabama**

Under
**Contract No. DACW21-93-D-0040
Delivery Order No. 0009**

April 1996

**United States Air Force
Air Combat Command**

ABSTRACT

During October to November 1994, a historic resource survey was undertaken by Panamerican Consultants, Inc. (PCI), at the Seymour Johnson Air Force Base in Goldsboro, North Carolina. The survey was designed to locate and evaluate the significance of historic buildings and structures within the base in compliance with the National Historic Preservation Act of 1966, and Executive Order 11593 (Protection and Enhancement of the Cultural Environment).

A total of 166 structures were recorded by PCI at Seymour Johnson Air Force Base. Only a total of eight, a fraction of the structures at Seymour Johnson Air Force Base, dated from the World War II period of 1940-1945. All buildings from this period were built in 1942 and these structures were recorded on North Carolina Historic Structure Short Data Sheets. All other structures surveyed on the base were built beginning in 1956, and these were recorded on abbreviated, two-page survey forms. Of these later buildings, 96 dated from the 1956-1963 period, and the remaining 72 dated from the 1964-1989 period. Certain structures and structure areas were excluded from survey, including modern military housing area, two of the Cold War period (1945-1989) buildings at Seymour Johnson, which were under study by Mariah Associates, Inc., as part of their investigation of Air Combat Command Cold War Material Culture, the Federal Prison Camp, the munitions storage area, the fuel tank storage areas, and all areas behind the flight line in accordance with the request of the Military Police.

Buildings recorded from the 1940-1945 period include: Base Warehouse which houses the Forms and Publications Building (Building 2502), Base Engineering and Administration (Building 3300), Base Engineering Maintenance Shop (Building 3400), 4th Transportation Squadron Building (Building 3681), Housing Supply and Storage Facility and Furnishings Management (Building 4229), Weapons System/Management Facility (Building 4502), and Heating Facility/Boiler Plant (Building 4503). The Cold War Material Culture Study conducted by TRC Mariah and Associates, Inc. recommended that two structures from the Cold War Period, Bomber/Tanker Alert Facility (Building 2130) and Fighter Alert Facility (Building 5015), be considered eligible for the National Register of Historic Places.

Since the development of Seymour Johnson Air Force Base during the World War II era (1940-1945), many of the structures from that era have been razed and new additions to the real property stock at Seymour Johnson have been made. Street plans and structures were significantly changed in the 1956-1963 post-War rebuilding period at Seymour Johnson. Except for a cluster of buildings located near the railroad track area, little of the street and none of the building configurations resemble their 1943 appearance. Historic photographs suggest that many, if not most, of the World War II buildings at Seymour Johnson were of frame construction, and wood was used to build the hangars, cafeterias, service clubs, library, base theater, guest houses, latrines, and base chapel.

The bulk of Seymour Johnson's structures post-date the Second World War. A number of flight-related structures including hangars, docks, and maintenance buildings on the south side of Arnold Avenue have been demolished, and all of the hangars along the western parking apron have been replaced with newer, larger buildings.

Upon evaluation of architectural and historic significance, none of the buildings surveyed at Seymour Johnson Air Force Base is recommended as eligible for the National Register of Historic Places. No further cultural resources studies are recommended at this time.

ACKNOWLEDGMENTS

Panamerican Consultants, Inc., wishes to gratefully acknowledge the efforts of the following individuals without whose participation this survey could not be completed. A special thanks to Trish Harris, Ron Smith, and Donald "Buck" Abrams of the Environmental Office at Civil Engineering. We also gratefully acknowledge the assistance of Ms. Betsy Bissell of the Real Property Office, Mr. William Claypool, Office of the Wing Historian, and Sgt. Chuck Warnock, Civil Engineering, Seymour Johnson Air Force Base.

We also wish to salute our faithful staffers whose tireless efforts allowed us to research, document, and report on the historic properties at Seymour Johnson Air Force Base. A heartfelt thanks to Ms. Lauren Archibald, Architectural Historian; Mr. Daniel R. Pratt, Staff Archaeologist; Mr. Martin Reinbold and Mr. Gregory Gee, project photographers; Ms. Camille Stanley, Ms. Joy Brown, and Ms. Lucy Jones, editorial; and Ms. Alethea Mistovich, report production.

TABLE OF CONTENTS

Section	Page
Abstract	iii
Acknowledgements	v
List of Figures	viii
List of Plates	ix
Introduction	1
Location	1
Previous Research	1
Consultation With North Carolina State Historic Preservation Office	5
Historical Overview	6
Mobilization Against Nazi Aggression	6
Post World War II: The Cold War.	10
Seymour Johnson Air Force Base: Beyond the World War II Era.	10
Historic Architecture at Seymour Johnson	11
Current Conditions	17
Methods	17
Criteria Used for Evaluating Properties.	22
Criteria Considerations	23
Evaluation of Significance.	23
Age.	24
Rarity.	24
Integrity.	24
Survey Results of World War II Period (1940-1945) Buildings	25
Building 2501 and Building 2502	25
Building 3300.	28
Building 3400.	30
Building 3681.	31
Building 4229.	32

Building 4502.	34
Summary and Recommendations	37
References Cited	41
Appendix A: North Carolina Historic Structures Short Data Sheets for Buildings over Fifty Years of Age, Seymour Johnson Air Force Base.	A.1
Appendix B: Inventory of Post-World War II Buildings (1945-1989), Seymour Johnson Air Force Base	B.1

LIST OF FIGURES

Figure	Page
Figure 1. General location map, Seymour Johnson Air Force Base.	3
Figure 2. Current map (1994), Seymour Johnson Air Force Base.	13
Figure 3. Location Plan, 1963, Seymour Johnson Air Force Base.	19

LIST OF PLATES

Plate	Page
Plate 1. Building 2501 - Reserve Forces General Training Support, 916 th Civil Engineering Squadron Base Maintenance Shop	26
Plate 2. Building 2502 - Base Warehouse for Forms, Publications, and Document Storage Building.	27
Plate 3. Building 3300 - 4 th Civil Engineering Squadron - Base Engineering and Administration Complex.	29
Plate 4. Building 3681 - 4 th Transportation Squadron Building.	32
Plate 5. Building 4229 - Housing Supply and Storage Facility and Furnishings Management Office.	33
Plate 6. Building 4502 - Weapons System/Management Facility.	35
Plate 7. Building 4503 - Heating Facility/Boiler Plant.	36

**HISTORIC BUILDING SURVEY
SEYMOUR JOHNSON AIR FORCE BASE
GOLDSBORO, NORTH CAROLINA**

INTRODUCTION

This report has been prepared as part of the Historic Building Survey, Seymour Johnson Air Force Base and Cultural Resources Survey, Goldsboro, North Carolina (Contract No. DACW21-93-D-0040, Delivery Order No. 0009). Under contract with the United States Corps of Engineers, Savannah District, the 4th Civil Engineering Squadron, under the direction of the Air Combat Command, ordered a survey of the extant military structures on the Seymour Johnson Air Force Base. The following report details the results of the survey work which was designed to locate and to assess the significance of historic buildings and structures within Seymour Johnson Air Force Base in compliance with the National Historic Preservation Act of 1966, as amended, and Executive Order 11593 (Protection and Enhancement of the Cultural Environment).

LOCATION

Seymour Johnson Air Force Base is located on the south side of the city of Goldsboro, in south-central North Carolina. The principal highway traversing the Goldsboro area is Highway 70 (Figure 1). The city is approximately half way between Raleigh and New Bern, North Carolina.

PREVIOUS RESEARCH

Prior to fieldwork, background research for the architectural building survey was initially conducted at the State Historic Preservation Office in Raleigh, North Carolina. All relevant survey files, National Register of Historic Places (NRHP) Nominations, and cultural resource survey reports were checked. While a number of studies have been conducted in the Goldsboro area and in Lenoir County, no comprehensive cultural resource surveys have been conducted, nor have any historic sites been listed on any local, state, or federal registers on the base proper.

Provisions for earlier architectural inventories and this survey grew out of the *Military Construction Authorization Bill of 1983*. This bill required the demolition of World War II era temporary buildings on Department of Defense (DOD) installations. Before the demolition could proceed, however, the historical significance of all affected buildings must be documented and assessed, as required by Section 106 of the *National Historic Preservation Act*. In 1986, DOD entered into a Memorandum of Agreement with the National Preservation Officers to document the temporary buildings erected on U.S. military installations during the mobilization for World War II.

In the late 1980s the Real Estate Office at Seymour Johnson Air Force Base conducted an in-house study of its extant World War II era structures. The field study revealed that only a handful of mobilization era frame structures survived. The results of this survey were incorporated into a computerized inventory of the real property at the facility. An examination of this list determined that only a small fraction of Seymour Johnson's structural inventory is represented by World War II buildings of any construction type, or functional category.

Cultural resource studies performed near the Wayne County area include *Historic Structures Survey Report for the US Highway 17 Improvement Project NC 50 at Holly Ridge to Four Lanes South of Jacksonville, Onslow County, North Carolina* (Louis Berger & Associates, Inc. 1992), *Historic Structures Survey and Evaluation Report Global Transpark, Study Area I, Lenoir County, North Carolina* (Longleaf Historic Resources 1993a), and *Historic Structures Survey and Evaluation Report Global Transpark, Study Area II, Lenoir County, North Carolina* (Longleaf Historic Resources 1993b). The Transpark Complex study area is to the east of the City of Goldsboro and includes a portion of the City of Kinston. Although located in Lenoir County, to the east and adjacent to Wayne County, the cultural and architectural backgrounds of the two study areas overlap.

The only county-wide architectural resource survey conducted to date in Wayne County is the *Historic and Architectural Resources of the Tar-Neuse River Basin, Appendix 28, Wayne County Inventory* (North Carolina Department of Cultural Resources 1977). This survey was conducted nearly two decades ago and plans for an update are underway. The 1977 survey listed 61 structures for the county, about half of which were located within the City of Goldsboro. A few structures were located in Mt. Olive, while the remainder were located in rural areas throughout the county. Buildings inventoried for the survey ranged in date from the late nineteenth century to the early twentieth century.

Background research for the survey at Seymour Johnson Air Force Base was also undertaken at the Base Library, the Real Property Office, the Wing Historian's Office at Wing Headquarters, and the Civil Engineering Office. In the Civil Engineering Office, base maps from the 1943 period were consulted in order to provide a background for the base layout prior to the facilities upgrades which took place beginning in 1956. At the Wing Historian's Office, photographic collections, wing histories, and a newspaper collection are on file. All building cards on file at the Real Property Office were consulted prior to and during the survey. These cards contain a variety of information such as date of construction, building function or use, and in some case, the date of renovations or alterations.

CONSULTATION WITH NORTH CAROLINA STATE HISTORIC PRESERVATION OFFICE

The Scope of Work for this study, entitled "Historic Building Survey of Seymour Johnson Air Force Base (AFB) and Cultural Resources Survey of Fort Fisher Recreation Area" (Contract No. DACW21-93-D-0040 Department of the Army, Savannah District, Corps of Engineers, Savannah, Georgia) stated that "[the] contractor shall conduct a building survey at a level approved and recommended by the North Carolina State Historic Preservation Office". Consequently, key

personnel at the Division of Historical Resources, including Catherine Bishir and Elizabeth Dowd, were consulted beginning in October 1994 in order to develop a survey strategy for this project. The goal was to produce a survey document that would comply with legislative directives, the State Historic Preservation Office, and which would serve the needs of the Department of the Air Force/Air Combat Command. As a result of these discussions, PCI was directed 1) to survey all buildings that were over 50 years of age and document these structures on North Carolina Historic Structure Short Data Sheets, 2) to exclude the modern military housing area, 3) to exclude the Cold War period (1945-1989) buildings surveyed by TRC Mariah as part of their investigation of Air Combat Command Cold War Material Culture (Lowe et al. 1995), and 4) to record other post-World War II from the Cold War Period (1945-1989) buildings not recorded by TRC Mariah on abbreviated site forms to be designed by PCI and to be included in an Appendix (Elizabeth Dowd, personal communication 1994). Since the TRC Mariah study recorded structures from the Cold War Period (1945-1989) that were eligible to the National Register of Historic Places, this effort was not duplicated by PCI. Therefore, evaluations of eligibility were not to be included on the abbreviated structure forms for the post-World War II structures from the Cold War Period (1945-1989). Instead, the focus of the PCI survey was to evaluate all structures over 50 years of age, and to provide a baseline inventory and photographic record of structures from the post-World War II through the end of the Cold War Period (1945-1989) that were not included in the TRC Mariah study. Other areas excluded from the survey included the Federal Prison Camp, the munitions storage area, the fuel tank storage areas, and all areas behind the flight line in accordance with the request of the Military Police.

HISTORICAL OVERVIEW

MOBILIZATION AGAINST NAZI AGGRESSION. During the late 1930s, the German government signed a non-aggression pact with the Soviet Union. This treaty was a prelude to the wholesale acquisition of European states including Austria, Czechoslovakia, and Poland. The United Kingdom and France declared war on Germany following the attack and conquest of Poland. The United States, in exchange for British naval installations located in the Caribbean Sea, arranged for the British to receive supplies and weaponry to defend against Nazi aggression. The Lend-Lease Program, in effect, allowed both the expansion in key industrial sectors, and an expansion of the military infrastructure.

In 1939, the Army Quartermaster General began to prepare plans for the expansion of existing military bases to handle Lend-Lease materials. By August of 1940, Congress handed Franklin Delano Roosevelt a mobilization plan. Roosevelt, in turn, asked the Congress for the immediate passage of the Draft Act. The Senate, in turn, put to the floor a limited bill which would restrict the total number of conscripts to 900,000 ("Background, Washington," *Goldsboro (North Carolina) News-Argus*, August 21, 1940). The Quartermaster General's office, in response to the passage of this act, began to prepare plans for both the housing and training facilities that would be necessary in the event of a mobilization effort.

During late August of that year, the howls of air raid sirens and the glare of search lights were starting to pierce the night skies over London. The fighter squadrons of the Royal Air Force began their defense of Britain. Although German sorties failed repeatedly to pierce London's defenses, they were able to drop large numbers of gas fire barrels over England. The Luftwaffe was able to bomb English coastal targets including its main port at Portsmouth ("Germans Again Fail to Pierce London Defenses," *Goldsboro (North Carolina) News-Argus*, August 26, 1940).

It was only a matter of time before the Blitzkrieg was on in the Low Countries. As the European mainland fell under siege, the United States House acted to approve the enlargement of Draft Act which provided the conscription of all men between the ages of 21 and 44. The government also responded to this threat by the White House calling for a report on the status of the production of war planes (6,724 of all types) under contract. In the following weeks, the Congress would also approve the order of 17,000 plane engines for Fiscal Years 1941 and 1942.

The newly passed Draft Act contained within its text a renewed support for the expanding United States Army Air Corps. Its liberalized terms of enlistment would include more active recruitment of flying cadets. Until its enactment, pilot enlistment was still running significantly below training capacity. In the fall of 1940, for example, Air Corps General H. H. Arnold had a class with openings for 1,500 cadets and only 1,200 applicants ("Background, Washington," *Goldsboro (North Carolina) News-Argus*, August, 21, 1940).

The beefing up of the United States military was gaining momentum with the help of Franklin Roosevelt and his New Deal machine. Washington insiders were actively using the media and the Defense Program for America's "return to power". Patriotic sentiments aside, however, the perceived financial benefits to a local economy of securing a training base were apparent ("New Deal Uses Defense Program in Campaign to Return to Power." *Goldsboro (North Carolina) News-Argus*, August 17, 1941).

The advertised incentives for potential recruits, considering the economic climate of the depression years, were particularly enticing. After eight months of preliminary training at \$75.00 a month, plus all clothes, food and lodging, a successful candidate would receive a reserve second lieutenant's commission at the Air Corps at \$175.00 a month for two years and four months. If a community had an existing airport that could be modified to meet the requirements and specifications of an Air Corps training facility, it could expect to recoup its initial investment by securing several hundred jobs needed to improve and construct the airfield, that would be engaged in the support of the facility, its staff, and its trainees ("Background, Washington," *Goldsboro (North Carolina) News-Argus*, August 21, 1940).

The House Group (Defense, Ways & Means) approved a comprehensive program to develop 141 airports in North Carolina and South Carolina. The Carolina projects were estimated to cost \$19,136,489 ("House Group Hear Big Airport Plan," *Goldsboro (North Carolina) News-Argus*, October 2, 1940). Goldsboro had plans for the expansion of its municipal airport. All options to a 420 acre tract of land two and a half miles south of the city on Route 111 were secured to allow

for the expansion of the facility. A sketch for the proposed construction included four runways which ran from 4200 to 5000 feet in length. The proposed runways were to be North Carolina's largest, far larger than Elizabeth City's new Coast Guard port, which was only 3000 feet in length ("Options Secured for City's Projected Big Airport," *Goldsboro (North Carolina) News-Argus*, August 28, 1940).

In September, Goldsboro's airport project was initiated. The city board had delayed a special session which had been slated to vote on a "definite" action on the proposed \$100,000 airport, and a scheduled meeting with City Manager Zeno Hollowell and the State WPA Administrator C.C. McGinnis. Later that month, prospects for the award of the airfield began to darken as a group of 250 men and a number of planes from the Fifth U.S. Army Pursuit Squadron based at Langley Field, Virginia declined to spend two weeks in training at Goldsboro after declaring that the field was "too small" to accommodate the Squadron ("Board Delays Meet on Airport Proposal," *Goldsboro (North Carolina) News-Argus*, September 4, 1940; "Port Too Small, U.S. Planes Skip Goldsboro," *Goldsboro (North Carolina) News-Argus*, September 5, 1940).

Intense public interest in the field of aeronautics and community support for the construction of the training field at Goldsboro were running high. On the tenth of September (1940) applications for a second (co-ed) aviation class had been accepted. By the twentieth, the fifty members of the Wayne Post No. 11 of the American Legion endorsed a resolution supporting the airport action. By the end of the month, a dispatch in the Goldsboro-News Argus announced that the Board had approved the measure and the WPA and the War Department had confirmed that the airport project in Goldsboro, could expect to receive an award of about \$190,000, of which the city could expect to spend about \$50,000 ("Legion Asks Airport Action," *Goldsboro (North Carolina) News-Argus*, September 20, 1940; "Approval Believed for Old Project," *Goldsboro (North Carolina) News-Argus*, September 26, 1940.).

In October of 1940, A. H. Edgerton was named as head of Goldsboro Airport Group. He announced a preliminary date for an Airport Bond Election. The War Department had stated that it would pay \$68,000 towards the cost of the new airport. The WPA allocated \$129,000 for the project. The total cost of the training field was estimated at \$253,000 ("Plan Airport Bond Election at 'Earliest Date'," *Goldsboro (North Carolina) News-Argus*, October 9, 1940). By late November, the votes on the Airport Bond Question had been tallied. The Goldsboro airport measure had passed by a vote of 755 to 15 ("City Votes Airport Bonds," *Goldsboro (North Carolina) News-Argus*, November 26, 1940).

On December 20, 1940, Franklin Delano Roosevelt signed the papers of the construction of the airfield at Goldsboro. The previously stated goals of the War Department and WPA regulations for constructions of ports as part of the national defense program required that the work on this facility be completed by June 20, 1941 ("FDR Signs Papers for Airport," *Goldsboro (North Carolina) News-Argus*, December 20, 1940).

On January 7, 1941, one hundred and twenty-five WPA laborers began the task of grading the airfield site. During the course of the site preparation, the laborers took down four houses and moved over 300,000 cubic yards of earth at the job site. The workers also were assigned the task of cutting over 100 acres of woods and removing the brush and stumps ("WPA Supervisor Troy W. Pate Sends 75 Workers into the Field," *Goldsboro (North Carolina) News-Argus*, January 7, 1941).

On March 5, 1941, Goldsboro received the news that one of its own airmen had been killed in a plane crash in Norbeck, Maryland. Lt. Seymour Johnson, a 1927 graduate of the Naval Academy, had been killed during the test flight of a Grumann fighter. Although Johnson was an experienced test pilot, newspaper accounts of the crash indicate that Lt. Johnson had most likely "blacked-out" during a power dive. The Grumann's speed was estimated to have been 400 mph at the time of the crash. The plane's nose was buried ten feet beneath the bottom of a shallow stream. Lt. Johnson was killed instantly ("Goldsboro Native Killed in Plane Crash," *Goldsboro (North Carolina) News-Argus*, March 5, 1941; "Probe Fatal Johnson Crash," *Goldsboro (North Carolina) News-Argus*, March 6, 1941; "Scene of Crash that Killed Lt. Seymour Johnson," *Goldsboro (North Carolina) News-Argus*, March 7, 1941).

Lt. Seymour Johnson was given a hero's burial at Arlington National Cemetery. Construction on the airfield that would later bear his name was well under way. In April, a study for the lease of the Goldsboro Airport as an Air Cadet School was instituted. Released within this general report were details concerning the exact construction of the airfield, its operation, personnel and training operations.

The Air Cadet School would include the addition of a hangar 200 by 100 feet with a cement foundation and floor, a hard surfaced apron 300 by 150 feet, and a strip measuring 750 by 10 feet running parallel to the front of the hangar. The airfield and possible auxiliary landing fields would be leased to a private operator under the Army's supervision. It would have the capability of training up to 200 cadets at one time, with about 300 employees, including physicians and army personnel. Cadets at Goldsboro would finish an elementary flight training course every ten weeks and would then be transferred to basic training centers and from there to advance flight schools ("Study Leasing Airport for Air Cadet School," *Goldsboro (North Carolina) News-Argus*, April 22, 1941).

The operator of the airfield would erect barracks, a recreation hall, a mess hall, and other basic support facilities. The Army also expected that the operator would maintain this facility for a five year lease period. This initial lease period would not be subject to any more than two (2) subsequent five year renewals ("Study Leasing Airport for Air Cadet School," *Goldsboro (North Carolina) News-Argus*, April 22, 1941).

The construction activities at the airfield at Goldsboro proceeded into the fall of 1941. On December 7, 1941, the training of personnel began following the Japanese attack on Pearl Harbor and Schofield Barracks on the island of Oahu.

POST WORLD WAR II: THE COLD WAR. For a fuller account of the architecture and history of the Cold War, the reader is referred to the recent Mariah Associates, Inc., study of Air Combat Command Cold War Material Culture (Lowe et al. 1995). That study, which included Seymour Johnson Air Force Base, also investigated the Pope Air Force Base (MAC - Military Air Command) located in North Carolina, as well as twenty-four other Air Force Combat Command (ACC) facilities located within the continental United States. The historical context of the Mariah study was more broadly focused and ranged in date from 1945 until 1989. This study focused on three sub-periods of Air Force Combat Command: (1) from the drop of the first atomic bomb at the Trinity test site (1945), (2) to the Cuban Missile crisis (1963), and (3) the collapse of Marxist governments in the Eastern Block (Mariah Associates, Inc. 1994:6).

The Cold War Material Culture study was to develop the historic themes within several contexts, such as:

"Military Policy/Defense Strategy and American Political Policy." The U.S. quest for strategic advantages over the Soviets resulted in new Cold War military policies and programs. Relate policy and programs to real property, i.e., the airborne alert program of the late 1950s where nuclear bombers were constantly airborne, the "early bird" program where bombers always sat waiting on the runways with crews nearby, strategic concepts such as first strike and mutual deterrence, etc. How real and imagined Soviets (i.e. bomber gap and missile gaps) resulted in new SAC defense initiatives. Focus on the relationship to ACC real property (Mariah Associates, Inc. 1994:4).

The Cold War Material Culture Study conducted by TRC Mariah and Associates, Inc., recommended that two structures from the Cold War Period, Bomber/Tanker Alert Facility (Building 2130) and Fighter Alert Facility (Building 5015), be considered eligible for the National Register of Historic Places (Lowe et al. 1995). The Mariah survey was being conducted at approximately the same time as the PCI survey, and the North Carolina Department of Historic Resources directed PCI to not re-survey these buildings (Elizabeth Dowd, personal communication 1994). Furthermore, these structures were located within the restricted area behind the flight line and were excluded from this survey effort.

SEYMOUR JOHNSON AIR FORCE BASE: BEYOND THE WORLD WAR II ERA. In June 1943, a secondary mission was added which included preparation of officers and enlisted men for overseas duty. The responsible unit was known as the Provisional Overseas Replacement Training Center. Seymour Johnson Field received a third mission in September 1943, to provide basic military training of cadets preparing to become technical officers in the Army Air Corps. The 75th Training Wing was established to conduct the program through its Aviation Cadet Pre-Training School.

The primary mission of Seymour Johnson Field was to train selected enlisted personnel of the Army Air Forces to inspect, maintain and provide first-echelon repairs for light attack aircraft and dive bombers. The 326th Fighter Group arrived in October 1943, and in January 1944 began training replacement pilots for the P-47 Thunderbolt.

After the end of the war in Europe, Seymour Johnson Field was designated a Central Assembly Station for processing and training troops being reassigned throughout the continental United States and the Pacific. This function was discontinued in September 1945, and the field became an Army Air Force Separation Center.

In May 1946, Seymour Johnson Field was deactivated. For the next ten years the field remained on inactive status. Six years of neglect of the air field facilities were beginning to take their toll. On December 30, 1952, the City of Goldsboro transferred the base with all privileges and appurtenances to the United States of America. Shortly thereafter, the U.S. Army Corps of Engineers arrived and old buildings were demolished or moved away.

The loss of the buildings which had once supported the war effort appeared to strike a chord within the greater community. The local economy was also suffering from the loss of the air field. A grass roots movement, led by former Goldsboro Mayor, Scott B. Brekeley, Sr., and other local community leaders soon organized a campaign to have the installation reopened. Their efforts were rewarded on April 1, 1956, when Seymour Johnson Air Force Base was reactivated as a Tactical Air Command base. Three months later the 83rd Fighter-Day Wing was assigned to the base.

The 83rd Fighter-Day Wing and the 4th Fighter Group, however, were deactivated on December 8, 1957. The 4th Fighter Group was later designated the 4th Tactical Fighter Wing, and was assigned to the base as the primary, or host unit (Claypool n.d.).

HISTORIC ARCHITECTURE AT SEYMOUR JOHNSON

The drawings for the earlier structures at Seymour Johnson Air Force Base were prepared during World War I and were subsequently modified during the 1920s and 1930s. Improvements on these original designs were introduced in 1941 and were further modified by the Corps of Engineers in 1942. In 1943, plans of the base show that streets and buildings were laid out almost entirely in a grid-like fashion (Figure 2). The layout of the Air Corps Technical School was basically rectilinear in design with administration, housing, and training areas located northeast of the hangars, runways, and flight apron. Not surprisingly, the largest buildings were the hangars, at that time located along the western flight apron and runway. The Base Engineering building also had a large footprint on the base, as did some of the storage structures located along the railroad tracks on the northern periphery of the base. The 1943 plan suggests that it was comprised of six to eight core building areas. Each of these 'blocks' was divided into quadrants with approximately 25 buildings in each quadrant, or 100 per block. At the center of each block were two E-shaped structures; possibly mess halls for the surrounding housing. Near the center of the base, a portion of World War II era facilities can still be observed between Langley and Canon Streets, formerly known as C Street and D Street.

On the 1943 plan, the lettered streets began at the south end with A Street, and ended with H Street on the north end. Today, the former H Street is actually Curtiss Avenue. The numbered cross-streets began with First Street at the western flight line, and ended with Thirteenth Street on the far northeast side of the base. Originally, H Street turned into First Street along the runway, but now the former First Street is simply a continuation of Curtiss Street. The road continues to run parallel with the railroad tracks in the northern area of the base. Although most of the World War II era buildings have been razed and/or replaced, the layout of the area between Curtiss and Collier Avenues is virtually identical to the 1943 scheme. The continuity of this plan is largely an artifact of the survival of the railroad tracks which once brought coal and materials into this section of the old airfield.

Some portions of the earlier street patterns shown on the 1943 plan are still present at the base, although with different names (See Figure 2). For example, Second Street has become Brooks, Third Street has become Humphrey, Fourth Street has become Martin, Sixth Street has changed to Luke, and Seventh is now Hickam. Moving eastward, Eighth Street was changed to Andrews, Ninth was renamed Edwards, and Tenth Street became Tinker. Streets farther to the east, Eleventh, Twelfth, and Thirteenth, were razed and superseded by the base family housing complex. Portions of the 1943 lettered streets are still in evidence, including the former C Street (now Langley), the former D Street (now Canon), the previous E Street (now Pope Courts), and the old F Street (now Wright). Only the northern portions of the street patterns remain intact, since the streets on the southern half of the base were removed to create new facilities, including the golf course, additional building areas near the south-east parking apron, and an expanded east-west runway. For example, A and B Streets no longer exist, instead, Arnold Avenue and Flight Line Road traverse the area near the southern runway.

Except for the cluster of buildings near the railroad track area, none of the exteriors retain any of the original "feeling" of World War II era military structures. Only a small number of individual structures from the World War II era remain: Base Warehouse/Forms and Publications Building (Building 2502), Base Engineering/Administration (Building 3300), Base Engineering Maintenance Shop (Building 3400), 4th Transportation Squadron Building (Building 3681), Housing Supply and Storage Facility and Furnishings Management (Building 4229), Weapons System/Management Facility (Building 4502), and Heating Facility/Boiler Plant (Building 4503). With the exception of their main structural elements such as framing, foundations and roof lines, none of the original fabric of these structures has been retained.

In the 1943 construction plans, over 600 housing units were shown, and approximately 75 other structures which included mess halls, administration buildings, hangars, supply buildings, classroom and instruction buildings, were also depicted. The typical barrack of this time period measured 100 feet in length and about 20 feet in width. An aerial photograph taken during the World War II period shows these linear structures. A photograph in *Seymour Johnson Field, North Carolina*, issued by the Army Air Forces Technical Training Command, shows that these barracks had single stories, with gabled roofs (n.d., no page number, on file, Office of the Wing Historian). Although no close-up photograph was available, these barracks may have resembled the general plan of an earlier type

known as the 1914 Series 600 Mobilization Buildings (Garner 1993:26), according to *World War II Temporary Military Buildings*:

In overall appearance, differences between the buildings of the two world wars had less to do with type or style than with proportion and construction. To the eye, the most immediate difference lay in the fact that the buildings of World War II were painted instead of being left to weather.... Another difference was that doors were moved to the front (or gabled) end of the later buildings, depending on their use.... Another small improvement was the location of a wood-framed ventilator in the gabled end wall of any building with a ceiling (Garner 1993:33-35).

Historic photographs show that the majority of the World War II buildings at Seymour Johnson were apparently of frame construction, including the hangars, cafeterias, service clubs, library, base theater, guest houses, latrines, and base chapel. Other photographs indicate that the base communications building, the Women's Army Corps Squadron, an ammunition storage building, hangars, and the base hospital were all of frame construction. Certain specialized structures were fabricated, in part, of concrete or cinder blocks, such as airplane engine training buildings and other engine testing shops, because of the intense vibrations associated with the testing.

Since the 1940s, however, extensive razing of outmoded structures has taken place, and new additions to the real property stock at Seymour Johnson have been made. With the technological advances made in aeronautics during the last years of the war, the attrition rate of World War II era structures located within this airfield has been especially high. In spite of the abundance of mobilization era construction, however, only about 26,000 of these structures survive nationwide (Garner 1993). Structures that were not amenable to adaptive re-use or could not be upgraded were demolished. The bulk of Seymour Johnson's structures post-date the Second World War.

A 1958 (updated 1959, 1960) Site and Location Plan of Seymour Johnson Air Force Base shows the locations of new roads, runways, and buildings. A number of buildings in various stages from conceptualization to completion were depicted on this map. In addition to an expanse of Dependents Housing, whose need had been precipitated by the Baby Boom, this plan includes a number of hangars and groups of Airmen's Dorms. The Single Enlisted Men's Dormitory, unlike its single story platoon barrack predecessor, was equipped with a mess hall. The plan also included other welfare and morale related amenities, including an officer's club, a Non-Commissioned Officer's Club, an Airmen's Club, a gymnasium, and a swimming pool. Critical operational and support facilities included the wing headquarters, a fire station, warehouses along the railroad tracks, and the AGO Building (the current Base Engineering building). A sewage treatment plant is shown in the location of the present Federal Prison Camp. Although the hospital appears as unbuilt on this plan, it is shown as already built on the 1956 Steam Distribution System Location Plan.

The 1963 As Built Location Plan shows some changes on the base (Figure 3). The SAC Alert Apron at the northwest corner of the base was laid out, with ammunition storage area behind. The most conspicuous addition was the Family Housing Area with the only curvilinear street configurations on the base. Approximately two-thirds of the houses were constructed; others were underway as areas of new work. The golf course was also shown. Since that time, however, the size of the golf course has almost doubled, which required the demolition of a number of flight-related structures including hangars, docks, and maintenance buildings on the south side of Arnold Avenue. Since 1963, all of the hangars along the western parking apron have been replaced with newer, larger buildings.

CURRENT CONDITIONS

Many of the 1956-1963 buildings are still in existence on the base today. Construction for administration, dormitory, and other miscellaneous buildings was generally concrete block, or, less frequently, brick. The three-story Airmen's Dorms from that period were all brick with concrete skirting between the floors. Smaller structures, such as the personnel office on Martin Avenue, is a typical example of a one-story building laid up in concrete blocks, with flat roof and awning-type windows. Using pre-fabricated materials, many buildings could be erected very quickly. For example, the typical vehicle service buildings would have utilized corrugated metal over a skeleton frame, on a concrete floor. The Officer's Open Mess (NCO Club) employed molded concrete blocks which were decorative and also served as structural support for the walkway to the club. Completely prefabricated, utilitarian buildings are also found on the base today, such as the Non-Destructive Inspection Laboratory.

Some of the 1956-1963 buildings have been renovated and/or altered such as the former Airmen's Dorms and the hospital complex. Renovations and alterations to World War II structures included (a) installation of improved heating or cooling plants; (b) refenestration, or replacement of old windows for new weather-tight versions; and (c) replacement doors. All of these changes can be considered part of weatherization or energy efficiency schemes. Approximately 20 of the remaining buildings from the 1956-1963 time period are slated for demolition. New additions to the building stock at Seymour Johnson Air Force Base were made beginning in the late 1970s and continuing to the present time, giving the base an overall modern, rather than historic, look. Examples of these buildings include the hospital and dental complex, the Base Exchange and Commissary Building, Tactical Fighter Squadron Operations Building, the Base Chapel (construction began in 1966), the Kitty Hawk Theater, and a drive-through Wachovia Bank.

METHODS

Ordinarily, NRHP criteria considerations and State guidelines utilize a fifty year threshold for recordation of historic structures. Eight of the structures at Seymour Johnson Air Force Base were over fifty years old, and meet the age threshold criterion established by Section 106 of the National Historic Preservation Act (NHPA). This threshold includes the World War II period. As stated in

the NRHP guidelines: "the military base ... is that most likely property to be of exceptional importance, because it is the best illustration of the war effort in that community. With the passage of time, other properties in the community associated with the war effort might be determined eligible (U.S. Department of the Interior 1991:42)." NRHP Criterion G also addresses properties that have achieved significance within the past fifty years. Criterion G suggests the growing concern to document later buildings, particularly on military bases in response to the changing focus of defense, such as its correlation with the Cold War era and other post-World War II defense initiatives. It is important to note, however, that while Criterion G allows younger structures to be considered for NRHP eligibility, such properties will be considered eligible only if they are of exceptional importance (emphasis in original; U.S. Department of the Interior 1991:41).

During 1994, a study of Air Combat Command Cold War Material Culture was conducted by Mariah Associates, Inc. (Lowe et al. 1995). By focusing on post-1945 structures and other material culture significant to the Cold War era, that study was able to address buildings which achieved significance under Criterion G discussed above. As of this writing, the TRC Mariah survey was under review by the Headquarters Air Combat Command (Dr. Paul Green, personal communication 1995). The current survey is not intended to duplicate the efforts of the Cold War Material Culture study; instead, this survey has concentrated on structures which date to the World War II era. The State Historic Preservation Office staff requested, however, that PCI conduct a baseline inventory of buildings at Seymour Johnson Air Force Base. As per agreement with the State Historic Preservation Office, structures less than the benchmark fifty years were recorded in a brief listing or inventory format. These may all be found in Appendix A of this report. Structures exceeding fifty years of age were recorded on North Carolina Historic Structure forms.

During the course of the Historic Structures Survey, the exterior of every building, with the exception of those located in high security areas, were inspected. For example, structures housing aircraft potentially equipped with sophisticated armament, or craft on aprons in states of readiness were deliberately excluded from the photographic record. Other areas excluded from the survey include the Federal Prison Camp, the munitions storage area, the fuel tank storage areas, and all areas behind the flight line in accordance to the request of the Military Police.

Structures in less sensitive areas were subjected to a walk-through inspection of the facilities and structure exteriors were photographed. Interiors of the buildings were not photographed for security reasons. Subject structures in these cases were largely confined to areas dedicated to functions such as dependent support services, i.e., commissary, chapel, or clinics. Structures such as modern air conditioning units and other modern utilities, which do appear as individual entries on the Base Real Estate records were noted in the field records. These structures were not viewed as 'stand alone' entities that could be interpreted as performing a unique task germane to any military mission or context. These structures were considered as part of the ubiquitous furniture of any modern office or industrial park and were not photographed.

All field data was cross-checked against records in the Base Real Estate office. This cross-check procedure proved to be especially useful in establishing a post war construction date for all

buildings near, or within high security areas. Researchers were able to exclude structures located behind the flight lines, including all taxiways, the alert apron, and the parking aprons.

CRITERIA USED FOR EVALUATING PROPERTIES. During the architectural survey at Seymour Johnson Air Force Base, buildings were judged against a standardized set of criteria spelled out by National Register of Historic Places (NRHP) guidelines. The NRHP is the official list of the country's cultural resources. Districts, sites, buildings, structures, and objects of significance in American history, architecture, archaeology, engineering, and culture on the national, state, and local levels are eligible for the NRHP. The NRHP provides a standard by which federal, state, and local agencies rank historic resources. This is useful in a nation where multiple agencies play a role in project planning. While the NRHP criteria are used interchangeably throughout the country, the criteria are actually broad, in order to incorporate a wide range of property types over a long span of time.

The application of NRHP standards during the architectural evaluations at Seymour Johnson Air Force Base serves two purposes. First, NRHP criteria are generally used throughout the practice of historic architectural survey and planning work and thus provide a uniform and unbiased standard upon which to evaluate historic properties. Second, Seymour Johnson Air Force Base is required under Section 106 of the National Historic Preservation Act of 1966, as amended, (NHPA) to take into account in the early stages of planning, the effect of their undertakings on properties included in or eligible for inclusion in the NRHP. While the NHPA does not require that an agency preserve buildings which are eligible to the NRHP, it does provide for review of any federally licensed, financed or assisted undertaking for properties listed on or eligible for the NRHP.

Potentially significant historic properties include districts, structures, objects, or sites which are at least 50 years old and which meet at least one NRHP criteria, as discussed below. Criteria used in the evaluation process are specified in 36 CFR 60.4. To be eligible for inclusion in the NRHP, a historic property(s) must possess "the quality of significance in American History, architecture, archeology, engineering, and culture [that] is present in districts, sites, buildings, structures, and objects that possess integrity of location, design, setting, materials, workmanship, feeling, and association and:

- (a) that are associated with events that have made a significant contribution to the broad patterns of our history; or
- (b) that are associated with the lives of persons significant in our past; or
- (c) that embody the distinctive characteristics of a type, period, or method of construction, or that represent the work of a master, or that possess high artistic values, or that represent a significant and distinguishable entity whose components lack individual distinction; or

(d) that have yielded, or may be likely to yield, information important in prehistory or history."

CRITERIA CONSIDERATIONS. Ordinarily, cemeteries, birthplaces, or graves of historical figures, properties owned by religious institutions or used for religious purposes, structures that have been moved from their original locations, reconstructed historic buildings, properties primarily commemorative in nature, and properties that have achieved significance within the past 50 years, shall not be considered eligible for the National Register. However, such properties will qualify if they are integral parts of districts that do meet the criteria or if they fall within the following categories:

(a) a religious property deriving primary significance from architectural or artistic distinction or historical importance; or

(b) a building or structure removed from its original location but which is significant primarily for architectural value, or which is the surviving structure most importantly associated with a historic person or event; or

(c) a birthplace or grave of a historical figure of outstanding importance, if there is no other appropriate site or building directly associated with his productive life; or

(d) a cemetery which derives its primary significance from graves of persons of transcendent importance, from age, from distinctive design features, or from association with historic events; or

(e) a reconstructed building when accurately executed in a suitable environment and presented in a dignified manner as part of a restoration master plan, and when no other building or structure with the same association has survived; or

(f) a property primarily commemorative in intent, if design, age, tradition, or symbolic value, has invested it with its own historic significance; or

(g) a property achieving significance within the past 50 years, if it is of exceptional importance.

EVALUATION OF SIGNIFICANCE. NRHP Criteria A, B, C, and D were applied to all buildings surveyed. Generally speaking, Criterion D, which applies to archaeological sites, was not taken into consideration during the architectural building survey. The most important NRHP criteria for the Seymour Johnson Air Force Base survey were Criteria A, C, and in a few cases, B.

Criterion A - Historical Importance Associated with Events. Is the building associated with events that have made a significant contribution to the broad patterns

of history on a regional or national level? Was the property closely tied to the base's primary training mission?

Criterion B - Historical Importance Associated with Persons or Cultural Groups. Is the building associated with the lives of persons or groups of persons significant with the past, on a regional or national level?

Criterion C - Historical Importance Associated with Architecture, Structural Technology, or Industrial Processes. Does the building embody the characteristics of a type, period, or method of construction? Is the property a good typical example of a structure type (such as barracks), even if it was utilitarian and commonly found throughout the installation? Viewed as part of a group of buildings, does the group as a whole represent a significant and distinguishable entity whose individual components may lack individual distinction?

Age. The first consideration of the field survey was the determination of which structures would be subjected to recordation. Although historic survey practice usually only inventories buildings that are at least 50 years of age, NRHP Criterion Consideration G applies to buildings less than 50 years of age but having exceptional significance. Under Criterion Consideration G, these properties may also be considered eligible for listing in the NRHP.

Rarity. In conjunction with integrity (below), the relative quantity of a surviving building type was also examined. Very few buildings at Seymour Johnson Air Force Base are unique, one-of-a-kind structures, either in terms of their physical construction (architecture) or their associated history with World War II.

Integrity. Historic integrity was a guiding element used in selecting buildings for intensive survey. To be listed in the NRHP, a property must not only be shown to be significant under the criteria, but the property must also have integrity. The NRHP recognizes the following seven aspects of integrity:

Location. Location is the place where the historic property was constructed or the place where the historic event occurred. A selected building would maintain integrity of location; that is, they have not been moved and remain in the place where they were built.

Design. Design is the combination of elements that create the form, plan, space, structure and style of a property.

Setting. Setting is the physical environment of a historic property.

Materials. Materials are the physical elements that were combined or deposited during a particular period of time and in a particular pattern or configuration to form a historic property. The buildings selected must also retain integrity of the original construction materials.

Workmanship. Workmanship is the physical evidence of the crafts of a particular culture or people during any given period in history or prehistory.

Feeling. Feeling is a property's expression of the aesthetic or historic sense of a particular period of time.

Association. Association is the direct link between an important historic event or person and a historic property. For Seymour Johnson Air Force Base, this important quality relates to the associated history of the World War II Air Force training.

For properties at Seymour Johnson Air Force Base, the significance lies within the quality of construction, unity of visual concept, and associated history of World War II Air Force training.

SURVEY RESULTS OF WORLD WAR II PERIOD (1940-1945) BUILDINGS

The extant pre-1945 buildings at Seymour Johnson Air Force Base are described and evaluated below. Each was constructed in 1942.

BUILDING 2501 AND BUILDING 2502. These buildings are located on Walker Avenue along the railroad tracks near the north end of the base (Plates 1 and 2) (See Figure 2). In 1943, Buildings 2501 and 2502 were part of a larger cluster of 22 buildings in that area, all identical in size and each of them spaced in the same linear pattern along the railroad tracks. In the intervening years, 20 of those buildings have been razed, leaving only Buildings 2501 and 2502. Shown on the 1943 base map as T-2312 and T-2302, respectively, the structures each measure 200 feet long and 50 feet wide. These buildings are listed as semi-permanent structures on the Real Property inventory. Constructed as warehouse and storage facilities, these wood frame buildings have broad gabled eaves with entrances on gable ends and on the long sides. The buildings are situated just 15 feet from the railroad tracks, where goods were transferred from railroad cars to the storage and distribution facilities from a series of platforms which extended from the building to the tracks. The loading doors have since been replaced by mechanical garage doors.

These two structures, Buildings 2501 and 2502, like most other large industrial buildings, were erected on concrete slabs which are seated on spread footers. Each of the 22 structures in this area is covered with asbestos shingles. While most of these structures exhibit a high degree of as built character and line, the bulk of these buildings contain a low percentage of original fabric. For example, although some of the single-leaf entry doors in this area have been replaced with metal core doors, some of the original wooden doors with metal strap hinges are still intact. A good example of the original door treatment can be seen on the main elevation of Building 2501, which still maintains its two-leaf, paneled doors, each containing eight panels. The roofs have a continuous ventilator or monitor along the ridge.

The life of Building 2501 was typical of changing military uses, particularly with storage buildings. Real Property cards indicate that it was originally built for base warehouse and supply,

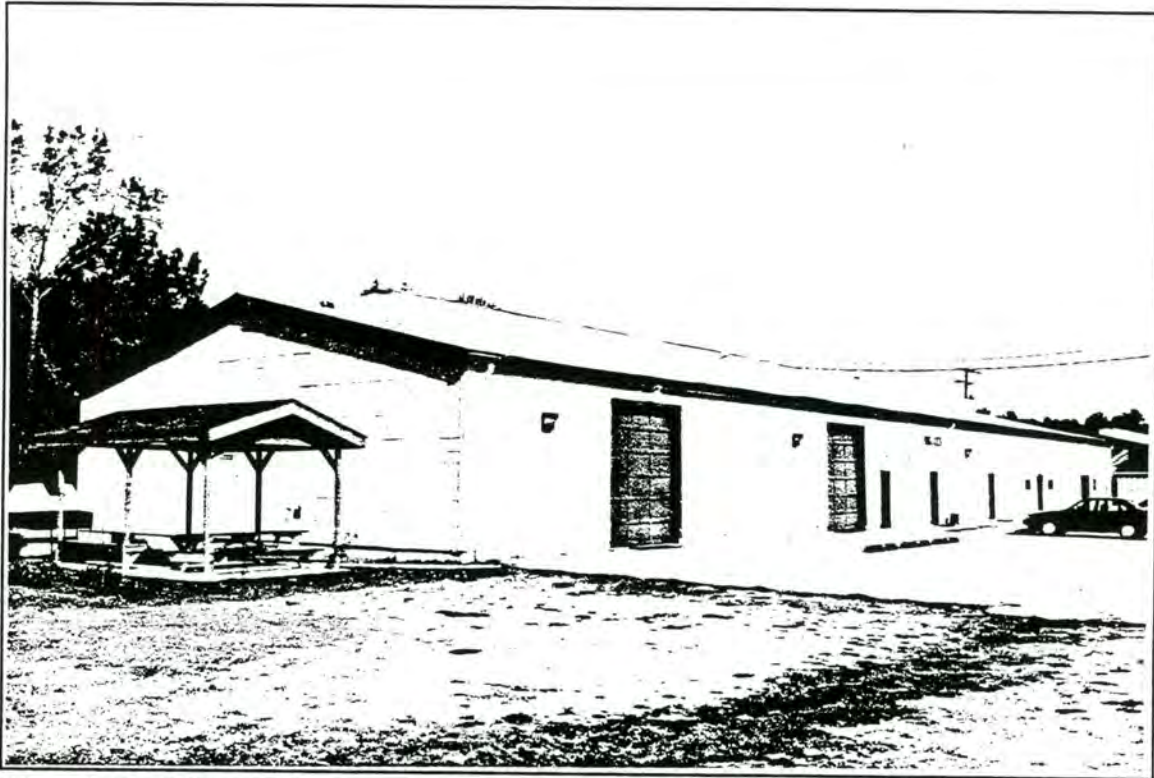

Plate 1. Building 2501 - Reserve Forces General Training Support, 916th Civil Engineering Squadron Base Maintenance Shop.

and later it was used as a commissary store and a photographic laboratory. The building was renovated in 1961.

Property: Building 2501, Reserve Forces General Training Support, 916th Civil Engineering Squadron Base Maintenance Shop

Chronological Period: World War II 1941-1946

Historic Period Theme: Air Force Mobilization

Resource Type:

Category: Defense/Military Facility

Historic Function and Use: Base warehouse

Integrity: Low

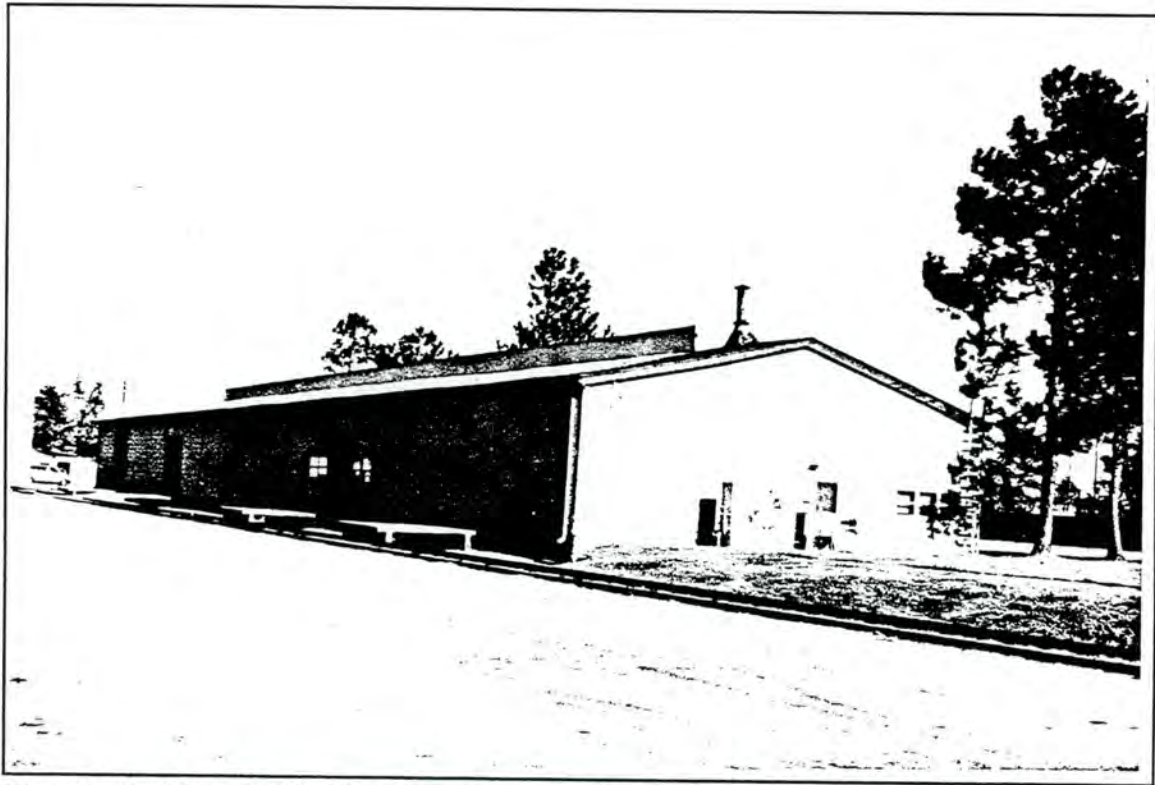

Plate 2. Building 2502 - Base Warehouse for Forms, Publications, and Document Storage Building.

Although Building 2501 is one of the few wooden structures left at Seymour Johnson, it has lost much of its integrity in terms of its setting. It is still in its original location, having been built in 1942 as one of a group of 22 warehouse-type structures erected near the loading docks along the railroad tracks. With the exception of this building and one other adjacent structure, Building 2502, all of that 1942 cluster has been razed, effectively erasing the historic setting, design, and feeling associated with the property. Furthermore, the building is not architecturally noteworthy and would not be eligible for the NRHP under Criterion C. It does not appear to maintain an important historical association with Air Force mobilization at Seymour Johnson and therefore, would not be eligible for the NRHP under Criterion A or B.

Property: Building 2502, Base Warehouse for Forms, Publications, and Document Storage

Chronological Period: World War II 1941-1946

Historic Period Theme: Air Force Mobilization

Resource Type:

Category: Defense/Military Facility

Historic Function and Use: Base warehouse

Integrity: Low

Although Building 2502 is another of the few wooden structures left at Seymour Johnson, it has also lost much of its integrity in terms of its setting. It is still in its original location, having been built in 1942 as one of a group of 22 warehouse-type structures erected near the loading docks along the railroad tracks. With the exception of this building and one other adjacent structure, Building 2501, all of that 1942 cluster has been razed, effectively erasing the historic setting, design, and feeling associated with the property. Furthermore, the building is not architecturally noteworthy and would not be eligible to the NRHP under Criterion C. It does not appear to maintain an important historical association with Air Force mobilization at Seymour Johnson and therefore, would not be eligible for the NRHP under Criterion A or B.

BUILDING 3300. 4TH CIVIL ENGINEERING SQUADRON - BASE ENGINEERING AND ADMINISTRATION COMPLEX. Building 3300 is located at 1095 Mitchell Avenue (See Figure 2). This structure was erected in 1942, one of the largest buildings on the base at the time (approximately 300 feet by 225 feet). Originally a wooden building, it has been substantially altered over the years. Functions housed by this structure have included Administration, Base Engineering, and Base Engineering Maintenance Shops as well as office areas and storage facilities. Building 3300 is listed as semi-permanent and has an overall C shaped plan with two long rear wings. Windows are casement-type and appear to be original. Awnings have been added to windows on the north facade, which serves as the main entrance to the Base Engineering offices. Four linear banks of clerestory windows run atop the building. The entire structure is sheathed with asbestos siding (Plate 3).

Inside the C parameter of Building 3300 are a number of other, smaller auxiliary structures that are listed separately in this inventory. All of these structures post-date 1945 and are in no way related to the original function of the building. The main entrance for the bulk of Building 3300's shops are gained through the rear of the facility. Building 3300's shops include a paint shop, alarm shop, electrical shop, power shop, asbestos abatement shop, heavy repair shop, and a locksmith's facility.

Building 3300 also serves in several administrative capacities. A Civil Engineering supply store, for example, is located in the north wing of the building. Current administrative offices in this building also include Civil Engineering, Environmental Engineering, Real Property, and other divisions.

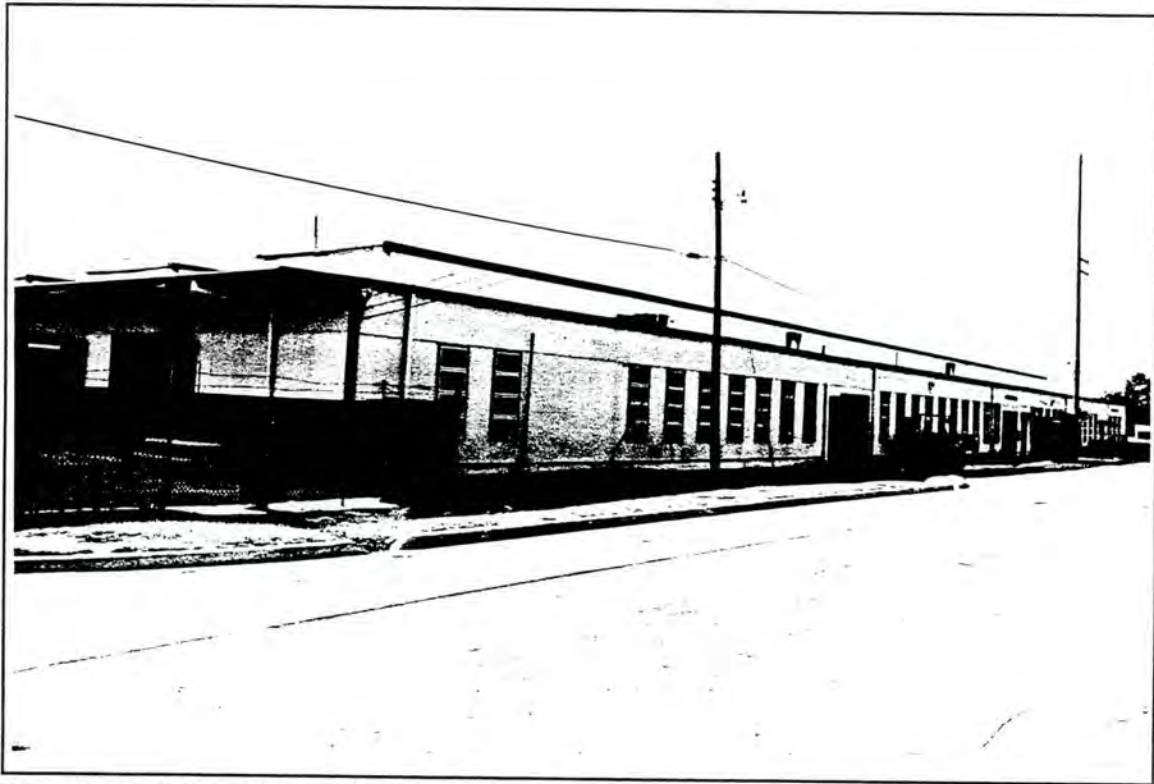

Plate 3. Building 3300 - 4th Civil Engineering Squadron - Base Engineering and Administration Complex.

On a historic photograph of Building 3300 (on file in the Wing Historian's office), the original clerestories slope inward. These have been reconstructed to take on a square shape, and windows have been removed. The photograph shows wooden siding on the exterior of the building, sliding wooden garage doors with windows on the upper half, and ribbon windows and clerestories with continuous ribbon windows to emit light into the massive structure. It appears that the building's original roofline had a slight gabled pitch up to the clerestories in the center, and today the roof shape is virtually flat.

Real Property records indicate that Building 3300 was originally built as the Base Laundry and then converted to the Civil Engineering Maintenance Shop. It later served as a Base Warehouse. The building underwent a major rehabilitation in 1957, was remodeled in 1968, and again in the 1980s. The renovations most notably included a new floor plan, which was rendered and executed post 1988.

Property: Building 3300, 4th Civil Engineering Squadron, Base Engineering and Administration Complex

Chronological Period: World War II 1941-1946

Historic Period Theme: Air Force Mobilization

Resource Type:

Category: Defense/Military Facility

Historic Function and Use: Base Laundry

Integrity: Low

The present Civil Engineering administrative building has witnessed radical changes in use, which have substantially changed its appearance since it was built in 1942,. For example, since its original function as a laundry for the base, and later as the Army Air Corps Civil Engineering Building, the present structure, when compared with historic photographs of the building, bears almost no resemblance to the original, except, perhaps, for its sheer size and scale. Beginning in 1957, again in 1968, and then again in the 1980s, the introduction of new materials, extensive interior and exterior remodeling, and indeed, new construction on the west side, has effectively erased any architectural integrity, visual esthetics, and historic feeling associated with the building. Building 3300 would not be eligible for the NRHP under Criterion C. It does not maintain historic associations that would warrant its eligibility for the NRHP under Criteria A or B.

BUILDING 3400. BASE ENGINEERING MAINTENANCE SHOP. The Base Engineering Maintenance Shop is a small brick building (588 square feet) located off Curtiss Avenue. This building is sited between two railroad spurs and is also located within a secured area in a fuel tank storage area. Building 3400 is also adjacent to a restricted zone located near the western flight line. Although this structure appears on the 1943 base map, it appears only as an unnumbered building with no assigned function. On the 1958 base map, it is shown in the same location, with bulk fuel tanks nearby.

Briefly, the structure can be described as a fairly squat brick structure that is seated on a full, or partial, basement. Real Estate cards indicate that the structure had once served as a Pump Station and later, as a Liquid Fuel Pump Station. Since no extant rendering of this building's as built elevations has been located to date, and a series of renovations has taken place, first in 1956, and later in 1972 and 1983, no assessment can be made on the survivorship of this structure's original fabric. Only the foot print of Building 3400 appears to remain the same.

At the request of the Military Police, no photographs of this structure were taken.

Property: Building 3400, Liquid Fuel Maintenance/Base Engineer Shop

Chronological Period: World War II 1941-1946

Historic Period Theme: Air Force Mobilization

Resource Type:

Category: Defense/Military Facility

Historic Function and Use: Pumphouse

Integrity: Low

Since no extant rendering of this building's as built elevations has been located to date, and a series of renovations has taken place, first in 1956, later in 1972, and again in 1983, no assessment can be made on the survivorship of this structure's original fabric. No longer serving as a pumphouse, only the foot print of Building 3400 appears to remain the same. Furthermore, all structures in the vicinity of the building are fuel tanks from the late twentieth century, creating a setting that is entirely different from the original. The structure would not meet the NRHP Criteria under A, B, or C.

BUILDING 3681. 4TH TRANSPORTATION SQUADRON BUILDING. Building 3681 is located at 1215 Cannon Street near Pope (Plate 4). This concrete block structure has four principal wings which date to the Second World War. A fifth wing on the northeast side of the building was added at a later date. The structure is one story high with a gabled roof, whose line is broken by an interior brick chimney located near the center of the building. Fenestration is symmetrical and the replacement double-hung windows have 1/1 lights .

Building 3681 has served in several capacities and consequently has been significantly altered by a number of additions and alterations over the years. This building was originally designated as T-760 and was erected as a semi-permanent structure in 1942. Building 3681 originally served as the Red Cross Office, then as a Nursery School, Child Care Center, Dispensary/Prep Center, and Vehicle Maintenance Shop. Today it contains administrative offices for the 4th Transportation Squadron.

The northeast wing of Building 3681 was added during the 1960s - 1970s. During this period, ceiling tiles were added and the building was redesigned. In 1986, a patio and sidewalk were placed on the outside of the building. The area in between the two rear wings is currently being used as a courtyard.

Building 3681 is currently slated for demolition.

Property: Building 3681, 4th Transportation Squadron Orderly Room

Chronological Period: World War II 1941-1946

Historic Period Theme: Air Force Mobilization



Plate 4. Building 3681 - 4th Transportation Squadron Building.

Resource Type:

Category: Defense/Military Facility

Historic Function and Use: Red Cross Office

Integrity: Low

Extensive changes, including the addition of a courtyard/patio and sidewalk, the filling in of windows on the southeast side, a wing addition on the northeast side of the structure, a wooden shed attachment to the northwest side of the building, and complete remodeling and repaneling on the interior, have altered the historic appearance of this building inside and out. It is also architecturally undistinguished and would not merit inclusion in the NRHP under Criterion C. In terms of its historic associations, its multiple uses, deviating from its original historic function as the Red Cross Office, efface its eligibility for the NRHP under Criteria A and B.

BUILDING 4229. HOUSING SUPPLY AND STORAGE FACILITY AND FURNISHINGS MANAGEMENT OFFICE. Building 4229 is centrally located on the base between Canon and Langley Avenues (Plate 5). This building is large and features frame construction with a gently pitched, gabled roof. The front elevation features a lower, recessed entry way. This is the only area of the structure that exhibits wooden frame, fixed windows. The single wooden trusses of this building have exposed wood rafter ends which are clearly visible beneath its overhanging eaves. Building 4229 has been

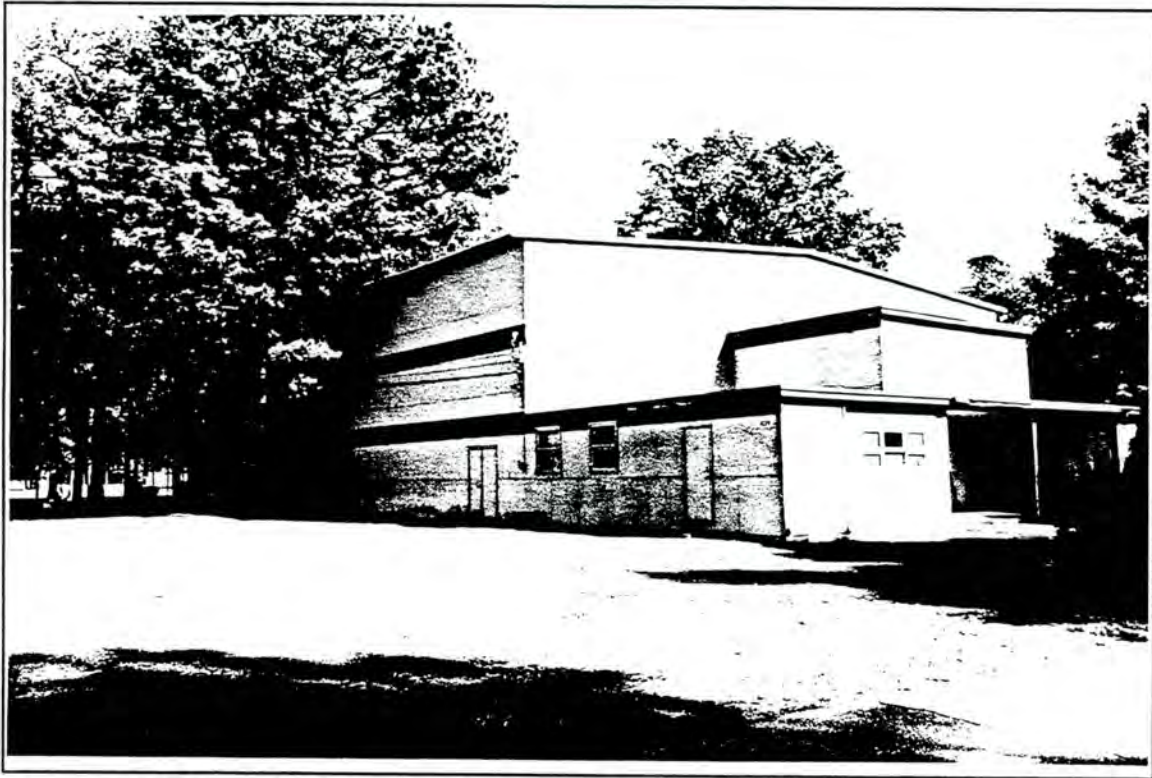

Plate 5. Building 4229 - Housing Supply and Storage Facility and Furnishings Management Office.

resided with asbestos shingles and its roof is covered with composition roll. The structure has a large exterior brick chimney in the rear of the building.

Building 4229 was erected as a temporary building in 1942. Real Estate cards indicate that this frame structure was originally used as the base theater. The location of Building 4229 corresponds with Building T-1260 on the 1943 base map, when it measured 150 x 75 feet with a simple rectangular shape. By 1958, however, both the function and location of this structure had clearly changed. On the 1958 base location map, Building 4229 had been redesignated as a chapel. What was then known as the Base Theater is shown some 1,200 feet to the west and on the west side of Martin Avenue. Both the Base Chapel and the Base Theater continue to be shown at these locations on the 1963 base location map.

Since the 1960s, Building 4229 has served primarily as a storage facility. Building 4229 is in relatively poor condition. It exhibits a low degree of original fabric and structural integrity.

Building 4229 was scheduled for demolition in 1994.

Property: Building 4229, Housing Supply and Storage Facility/Furnishings Management Office

Chronological Period: World War II 1941-1946

Historic Period Theme: Air Force Mobilization

Resource Type:

Category: Defense/Military Facility

Historic Function and Use: Base Theater

Integrity: Low

Building 4229 is in relatively poor condition. It exhibits a low degree of its original fabric and structural integrity. The building is a mundane example of a mid-twentieth-century theater built for functional purposes, and is not architecturally noteworthy. Its historic use has long been eradicated, and the structure fails to retain any associations with its original historic use. It would not merit inclusion in the NRHP under Criteria A, B, or C.

BUILDING 4502. WEAPONS SYSTEM/MANAGEMENT FACILITY & BUILDING 4503 - HEATING FACILITY/BOILER PLANT. Built as structural twins, Buildings 4502 and 4503 are situated on Curtiss Avenue in front of the hangars along the western parking apron and taxiways (Plates 6 and 7). This pair of structures was originally designed as heating plants (See Figure 2). The buildings have a steel load bearing member and masonry walls resting on concrete sills which have been laid upon concrete foundations and (apparently) spread footers.

Buildings 4502 and 4503 are shown on the 1943 base location map as structures number T-14 and T-16, respectively (See Figure 2). While the footprints of these structures have not been altered throughout the lives of the buildings, both structures received significant modifications to both their exteriors and interiors as technology changed. Building 4502, for example, has new and modified fenestration. The number, scale, and materials used in the replacement of its windows has substantially altered the appearance of the building. The original masonry work on the exterior of Building 4502 has been covered with beige stucco.

The structural integrity and a further loss of original fabric in Building 4502 occurred in the late 1960s. After serving as a heating plant, it was changed to a Base Engineering storage facility. Shortly following its redesignation as a storage facility in, or about 1967, a second floor was constructed. The addition of the second floor allowed base engineers to include the space for a waiting lounge, orderly room, and computer room. The addition of a second floor has destroyed both the appearance and feel of this World War II era structure.

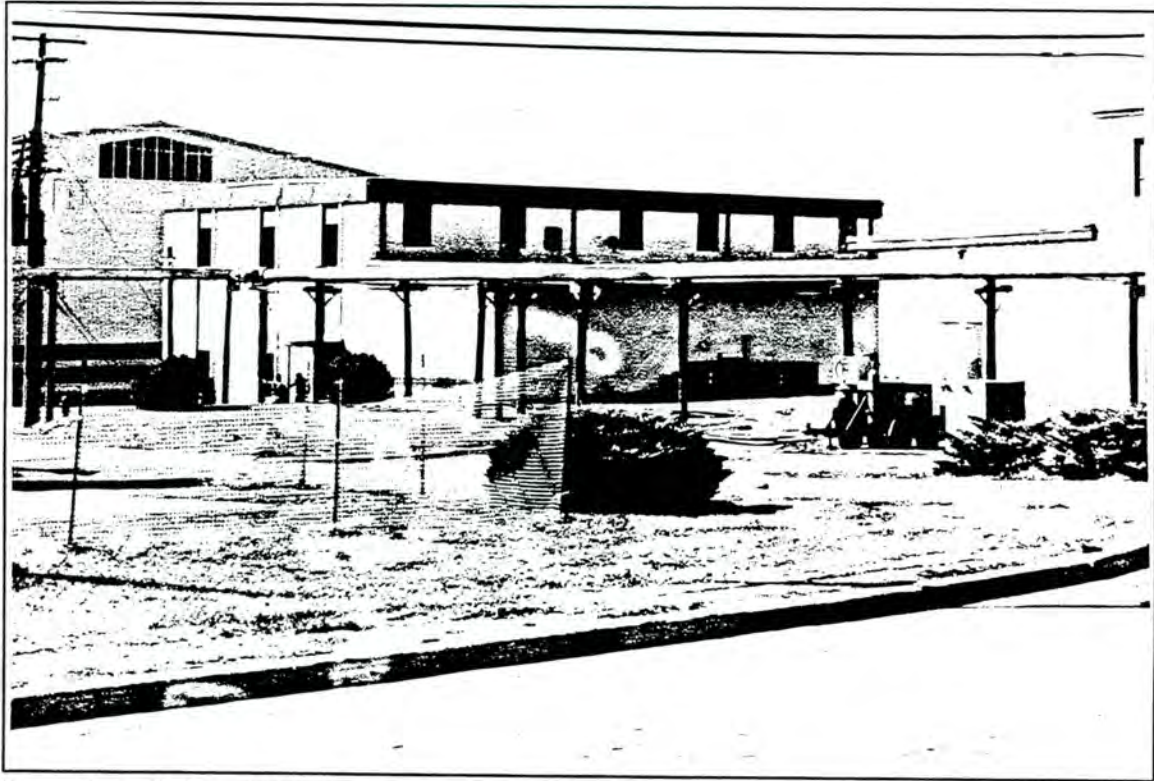

Plate 6. Building 4502 - Weapons System/Management Facility.

Building 4503 still serves as the main boiler plant for the adjacent hangars. This structure has both fixed and hinged windows with multi-pane glazing to allow the transmission of natural light to the inside. There are six main bays on the north-south axis and three bays on the east-west axis.

Real Property cards provide a chronology of some of the changes in the building in response to a coal, and later, an oil-powered system. The facility was renovated and altered in 1957, which resulted in a reduced square footage of useable space. At that time, it was listed as the Low Pressure Heating Plant. The electrical system was modified in 1967, the steam plan was modified in 1964, an ash elevator was installed in 1971, and ash and coal conveyors were then removed in 1972-1973. Oil burning equipment was added in 1974, a damper was introduced in 1978, a monitoring system was installed in 1979, and a storage tank was added in 1986.

Property: Building 4502, Weapons System/Management Facility

Chronological Period: World War II 1941-1946

Historic Period Theme: Air Force Mobilization

Resource Type:

Category: Defense/Military Facility

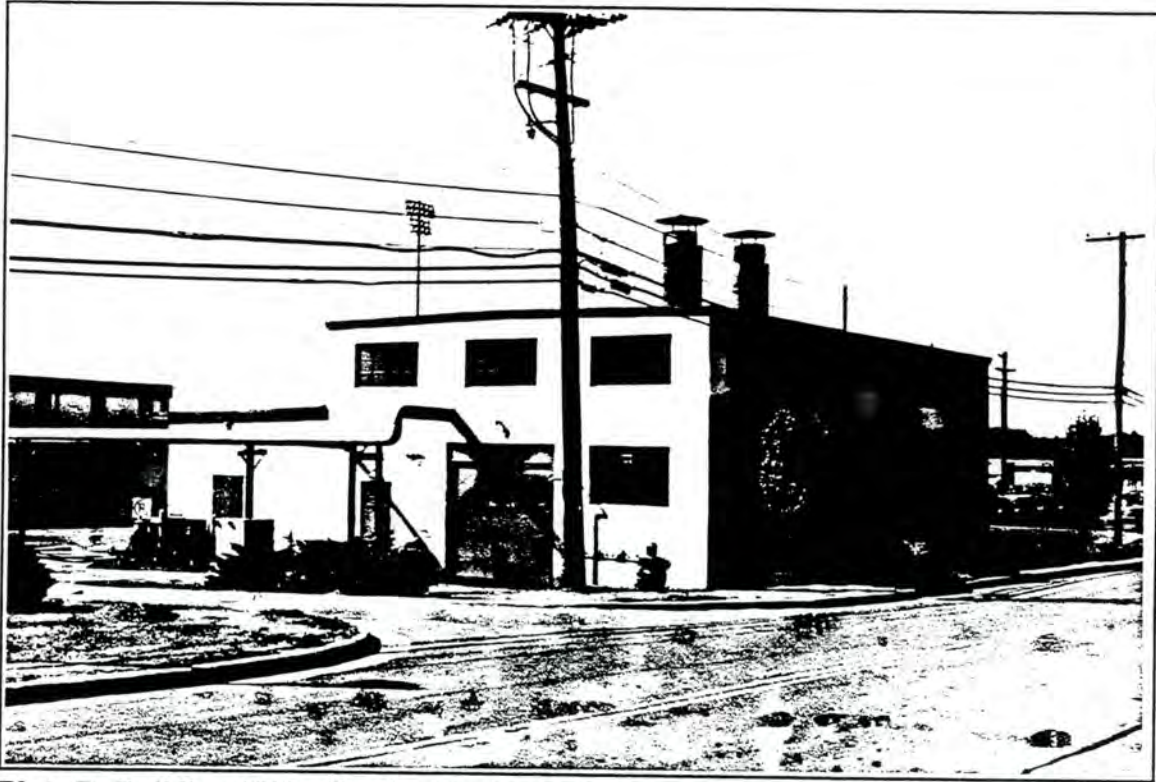

Plate 7. Building 4503 - Heating Facility/Boiler Plant.

Historic Function and Use: Boiler Plant

Integrity: Low

The structural integrity and loss of original fabric in Building 4502 occurred in the late 1960s. Shortly following its redesignation as a storage facility circa 1967, a second floor was constructed. The building, which was originally a boiler plant, had a second floor added to include a waiting lounge, orderly room, and computer room. The red brick building was also recovered with stucco on the exterior. That exterior change, and the addition of a second floor on the interior, has destroyed both the appearance and feel of this World War II era structure, thus removing it from any serious consideration for inclusion in the NRHP under Criterion C. It no longer retains any important historical associations, eradicating its eligibility for the NRHP under Criteria A or B.

Property: Building 4503, Heating Facility/Boiler Plant

Chronological Period: World War II 1941-1946

Historic Period Theme: Air Force Mobilization

Resource Type:

Category: Defense/Military Facility

Historic Function and Use: Boiler Plant

Integrity: Low

This heating plant was renovated and altered in 1957, which resulted in a reduced square footage of useable space on the inside of the building. Other changes included the modification of the electrical system in 1967, the installation of an ash elevator in 1971, and the removal of ash and coal conveyors in 1972-1973. Oil burning equipment was added in 1974, and other changes took place after that time. The stuccoed walls over the original brick changed its external appearance. This is a fairly typical example of a 1940s period boiler plant that has evolved through various episodes in fuel use, including coal and oil. It does not appear to meet the criteria for listing in the NRHP under Criteria A, B, or C.

SUMMARY AND RECOMMENDATIONS

During October to November 1994, a historic resource survey was undertaken at the Seymour Johnson Air Force Base in Goldsboro, North Carolina. The survey was designed to locate and evaluate the significance of historic buildings and structures within the base in compliance with the National Historic Preservation Act of 1966, and Executive Order 11593 (Protection and Enhancement of the Cultural Environment).

A total of 166 structures were recorded by PCI at Seymour Johnson Air Force Base. Only eight structures, a fraction of the total, dated from the World War II period of 1940-1945. All buildings from this period were built in 1942 and recorded on North Carolina Historic Structure Short Data Sheets. All other structures surveyed on the base were built beginning in 1956, and these were recorded on abbreviated, two-page survey forms found in the Appendix of this report. Of these later buildings, 96 dated from the 1956-1963 period, and the remaining 72 dated from the 1964-1989 period. As described earlier in this report, certain structures and structure areas were excluded from the survey, including modern military housing area, two of the Cold War period (1945-1989) buildings at Seymour Johnson which were under study by Mariah Associates, Inc., as part of their investigation of Air Combat Command Cold War Material Culture (Lowe et al. 1995), the Federal Prison Camp, the munitions storage area, the fuel tank storage areas, and all areas behind the flight line, in accordance with the request of the Military Police. None of the buildings from any period recorded during the PCI survey were recommended for eligibility to the National Register of Historic Places.

Buildings recorded from the 1940-1945 period include: Base Warehouse, which houses the Forms and Publications Building (Building 2502), Base Engineering and Administration (Building 3300), Base Engineering Maintenance Shop (Building 3400), 4th Transportation Squadron Building (Building 3681), Housing Supply and Storage Facility and Furnishings Management (Building 4229), Weapons System/Management Facility (Building 4502), and Heating Facility/Boiler Plant

(Building 4503). The Cold War Material Culture Study conducted by TRC Mariah and Associates, Inc., recommended that two structures from the Cold War Period, Bomber/Tanker Alert Facility (Building 2130) and Fighter Alert Facility (Building 5015), be considered eligible for the NRHP (Lowe et al. 1995). The TRC Mariah survey was being conducted at approximately the same time as the PCI survey, and the North Carolina Department of Historic Resources directed PCI not to re-survey these buildings (Elizabeth Dowd, personal communication 1994). Furthermore, these structures were located within the restricted area behind the flight line and were not a part of this survey effort. As of this writing, the TRC Mariah survey was under review by the Headquarters Air Combat Command (Dr. Paul Green, personal communication 1995).

Since the development of Seymour Johnson Air Force Base during the World War II era (1940-1945), many of the structures from that time period have been razed, and new additions to the real property stock at Seymour Johnson have been made. Street plans and structures were significantly changed in the 1956-1963 post-War rebuilding era at Seymour Johnson. Except for a cluster of buildings located near the railroad tracks, little of the street and none of the building configurations resemble their 1943 appearance. Historic photographs suggest that many, if not most, of the World War II buildings at Seymour Johnson were of frame construction, and wood was used to build the base chapel, hangars, cafeterias, service clubs, library, base theater, latrines, and guest houses.

The bulk of Seymour Johnson's structures post-date the Second World War. A number of flight-related structures including hangars, docks, and maintenance buildings on the south side of Arnold Avenue have been demolished, and all of the hangars along the western parking apron have been replaced with newer, larger buildings.

New additions at Seymour Johnson began again in the late 1970s and have continued to the present time, giving the base an overall modern, rather than historic, appearance. Many of the storage or utility buildings typically featured corrugated metal over a steel frame on a concrete floor, such as Base Supply and Equipment Warehouse (Building 2503), constructed in 1973. Examples of 1990s-era buildings that were not included in this survey include Base Forms and Publications Warehouse (Building 2641, erected 1993), Operational Training Reserve Forces Headquarters 916th Air Refueling Wing (Building 4814, erected 1991), and Family Housing Office (Building 3801, erected 1994). The first two are constructed of pre-cast molded masonry blocks, the last is a brick building.

Upon evaluation of architectural and historic significance, none of the buildings surveyed at Seymour Johnson Air Force Base is recommended as eligible for the National Register of Historic Places. No further cultural resources studies are recommended at this time. It should also be noted, however, that cultural resource inventories are only accurate during the current time, and for a brief period of time, after which they should be updated. Second, a framework for understanding and evaluating structures that are less than 50 years old is still in its infancy. The study by TRC Mariah Associates currently under review (Lowe et al. 1995), is one of the first to systematically investigate buildings and structures that are significant in a period of relatively recent, but important, history of this century. It is expected that studies such as these can begin to enhance our understanding of

the Cold War period, and to develop a contextual framework for analyzing material culture from the mid-to-late twentieth century.

REFERENCES CITED

Army Air Forces Technical Training Command

n.d. *Seymour Johnson Field, North Carolina Presenting a Pictorial Review of Seymour Johnson Field, North Carolina*. Document on file at the Office of the Wing Historian, Seymour Johnson AFB.

Berger, Louis & Associates, Inc.

1992 *Historic Structures Survey Report for the US Highway 17 Improvement Project NC 50 at Holly Ridge to Four Lanes South of Jacksonville, Onslow County, North Carolina*. Prepared for North Carolina Department of Transportation, Raleigh.

Claypool, William

n.d. *Seymour Johnson: A History*, unbound historic photograph collection on file, Office of the Wing Historian, Seymour Johnson AFB.

Garner, John S.

1993 *World War II Temporary Military Buildings*. Published by the U.S. Army Corps of Engineers, USACERL Technical Report CRC-93/01 March 1993.

Mariah Associates, Inc.

1994 Letter and research proposal of August 24, 1994, to Ms. Betsy Bissell, Seymour Johnson AFB, North Carolina from Howard C. Higgins, Project Manager. On file, Seymour Johnson AFB.

Longleaf Historic Resources

1993a *Historic Structures Survey and Evaluation Report Global Transpark, Study Area I, Lenoir County, North Carolina*. Prepared for Kimley-Horn and Associates, Inc., Raleigh.

1993b *Historic Structures Survey and Evaluation Report Global Transpark, Study Area I I, Lenoir County, North Carolina*. Prepared for Kimley-Horn and Associates, Inc., Raleigh.

Lowe, James A., John A. Evanskovich, and Katherine J. Roxlau

1995 *A Systematic Study of Air Combat Command Cold War Material Culture. Volume II-25: A Baseline Inventory of Cold War Material Culture, Seymour Johnson Air Force Base*. Prepared by TRC Mariah Associates, Inc. Draft report November 1995. Prepared for Headquarters Air Combat Command, Langley Air Force Base, Virginia.

North Carolina Department of Cultural Resources

1977 *Historic and Architectural Resources of the Tar-Neuse River Basin, Appendix 28, Wayne County Inventory*. On file, North Carolina Division of Archives and History, Survey and Planning Branch.

U.S. Department of the Interior

1991 *National Register Bulletin 22: Guidelines for Evaluating and Nominating Properties that Have Achieved Significance Within the Last Fifty Years*. Washington, D.C.

APPENDIX A

**NORTH CAROLINA HISTORIC STRUCTURES
SHORT DATA SHEETS FOR BUILDINGS
OVER FIFTY YEARS OF AGE,
SEYMOUR JOHNSON AIR FORCE BASE**

County WAYNE

NORTH CAROLINA HISTORIC STRUCTURE SHORT DATA SHEET

READ and USE the instruction manual to complete this form. Fill it out as completely and consistently as possible. PLEASE NOTE: not all variables are provided for each question and reference to the instruction manual will be necessary. In all cases:

- 0 or 00 denotes an undetermined or not applicable response
- 9 or 99 denotes a variable other than those provided

SURVEY SITE NUMBER _____ (To be filled in by S & P Branch unless otherwise specified)

1. SITE NAME: RESERVE FORCES TRAINING SUPPORT; 916th CIVIL ENGIN. SQUADRON
3. ABBREVIATED LOCATION DESCRIPTION OR STREET ADDRESS: WALKER AVENUE SEYMOUR JOHNSON AIR FORCE BASE, BLDG NO 2501
4. NEAREST TOWN/COMMUNITY: GOLDSBORO
5. COUNTY: WY 6. DATE RECORDED IN FIELD: MONTH 11 DAY 11 YEAR 94
7. FIELD RECORDER(S): L. ARCHIBALD I. HOFFMAN
8. TAX PARCEL # (PROPERTY ID): _____ (optional)
10. OWNER NAME: U.S. AIR FORCE, SEYMOUR JOHNSON AIR FORCE BASE
11. OWNER ADDRESS: GOLDSBORO, NORTH CAROLINA 27531

Telephone: 1036-6690

13. USE: Original Primary: 1199 Other: BASE WATCH TOWER COMM. STATION; DUTY LAZ
 Present Primary: 1199 Other: see entry (1) SITE NAME

Resid: Farm 0101	Resid: Non-Farm 0102	Farm Bldg 0201	School 0301	Office 0401	Bank 0402	General Retail Store 0501	Industrial 0601-0614
Transportation 0801-0831	Post Office 0902	Church 1001	Clubs/Lodge 1501	Museum 1701	Cemetery 1802	Unoccupied 2001	

14. CONDITION: 2 Excellent 1 Good 2 Fair 3 Deteriorated 4 Ruin 5 Unexposed 6

ARCHITECTURAL DATA

19. EXPRESSION: Exterior 3 Interior 1 High/Academic 1 National/Popular 2 Regional/Vernacular 3

21. GENERAL STYLE GROUPS:

Geo 01	Geo/Fed 02	Fed -03	Fed/Gk Rev 04	Gk Rev 05	Italianate 06	Goth Rev 07	19-20c Trad/Vern 09	Queen Anne 11
Neoclas Rev 12	Col Rev 13	Misc Vic 15	Standard Com/Indust 16	Beaux-Arts 21	Tudor Rev 22	Bungalow 25	Art Deco 26	
Ranch 35	Cape Cod 38	Period Cottage 39	Minimal Traditional 40	Craftsman 41	Four-Square 44	Rustic Revival 45		

22. PLAN (DOMESTIC): _____ Other: _____
- | | | | | | | | |
|----------------|---------------------|--------------------|-----------------|-------------------|-----------------|--------------|---------------|
| One Room
01 | Hall & Parlor
02 | Other 2 Room
03 | Side Hall
06 | Center Hall
07 | Irregular
14 | Square
17 | Shotgun
18 |
|----------------|---------------------|--------------------|-----------------|-------------------|-----------------|--------------|---------------|

23. COMMON NON-DOMESTIC PLANS & TYPES: 99 Other: OPEN LOFT - STORAGE - W/RETIRO - BUILDING

Churches: 1-Rm, Undefined 01 Meeting House 02 Nave 03 Cruciform 04 Auditorium Plan 05 Akron Plan 06 Barns: English 07
1-Crib 08 2-Crib 09 4-Crib 10 Transverse 11 Bank 12 Gambrel 13 Schools: 1-Room 14 2-6-Room 15 Corridor Plan 16

24. HEIGHT: Other: _____
1-story 1 1-story, Hab Attic A 1-1/2-story 2 2-story 3 2-story, Hab Attic B 2-1/2-story 4 3-story 5
3-story, Hab Attic C 3-1/2-story 6 4 or more, Not skyscraper 7 Skyscraper 8

25. FACADE WIDTH (Main Block): 6+ 1-Bay 1 2-Bay 2 3-Bay 3 4-Bay 4 5-Bay 5 6 or More Bay 6

26. DEPTH: 1 1-Room/Single Pile 1 2-Room/Double Pile 2 3- or More Rooms 3

27. EXTENSIONS & ADDITIONS: A 1 B _____ Other: _____
Rear Shed 1 Rear Ell 2 Side(s) 3 Front 4 Add'l Stories 5 Orig Strt 6 Incorp w/New 6 Rear Other 7 Front Ell 8 Front Shed A

28. CONSTRUCTION: Primary 03 Secondary _____ Other: _____
Log 01 Plank 02 Timber Frame 03 Light Nailed Frame 05 Load-Bearing Masonry 07 Steel Frame 08 Reinf Concrete 09
Frame Cnst, Type Unk 12 Masonry Walls, Type Unk 13 Brick Veneer Over Frame Cnst 14 Boxed 15

29. NOTCHING TYPE (Log and Plank): _____ Other: _____
Full Dovetail 1 Half Dovetail 2 V 3 Diamond 4 Square 5 Saddle 6

30. EXTERIOR WALL MATERIALS: Primary 19 Secondary _____ Other: _____
Plain Weatherboard 01 Molded/Beaded Weatherboard 02 Brick, Common Bond 06 Brick, Flemish Bond 07
Brick Veneer 10 Brick, Stretcher Bond 11 Stucco 13 Board & Batten 33 Stone Veneer 36

31. NOTABLE EXTERIOR FEATURES (Non-Domestic Bldgs): _____
Dec Brickwork 01 Orig Shopfront 02 Iron/Metal Shopfront 03 Orig Signs 04 Carrara Glass 05 Glass/Metal 07 Terra Cotta 08
Other: _____

32. ROOF CONFIGURATION: Primary 01 Secondary _____ Other: _____
Gable Sides 01 Gable Front 02 Ped Gable 03 Triple A 04 "X" Gable 05 Parapet Gable 07 High Hip 09 Low Hip 10
Pyramidal 14 Gambrel 15 Mansard 16 Shed 17 Flat 19
CODE AS SECONDARY: Belfry 23 Steeple 24 Cupola/Lantern 25 Belvedere 26 Clock Tower 27 Widow's Walk 28 Tower/Turret 29

FOR STRUCTURES WITHOUT A SIGNIFICANT PORCH, GO TO #41.

34. PORCH(ES) STATUS: A _____ B _____ Original 1 Altered 2 Not Original 3 Reconstruction 5 Removed/Fallen 6

35. PORCH TYPE: A _____ B _____ Other: _____
Engaged 1 Attached 2 Recessed 3 Stoop 4

39. PORCH FEATURES: A _____ B _____ C _____ D _____ Other: _____
Chamfered Posts 1 Turned Posts 2 Sawn Work/Turned Ornament 3 Classical 4 Flush Sheathing on Facade 5
Enclosed End Bay(s) 6 Porte Cochere 7 Square Posts 8 Metal Supports A Bungalowoid B Porch stair to 2nd Floor C

FOR STRUCTURES WITHOUT SIGNIFICANT CHIMNEYS, GO TO #46

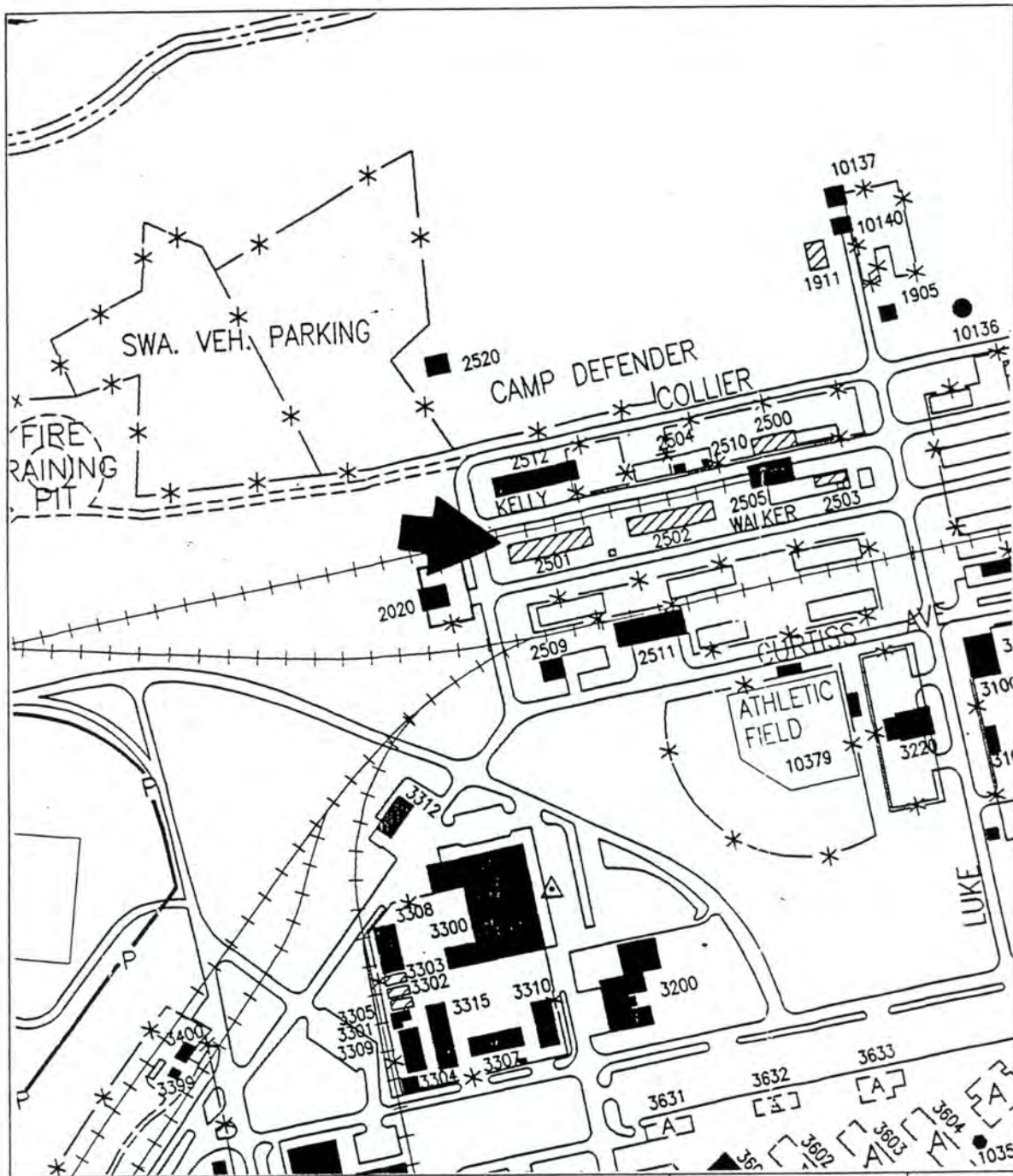

North Carolina
Historic Structure Map

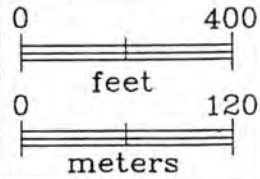

County WAYNE

NORTH CAROLINA HISTORIC STRUCTURE SHORT DATA SHEET

READ and USE the instruction manual to complete this form. Fill it out as completely and consistently as possible. PLEASE NOTE: not all variables are provided for each question and reference to the instruction manual will be necessary. In all cases:

- 0 or 00 denotes an undetermined or not applicable response
- 9 or 99 denotes a variable other than those provided

SURVEY SITE NUMBER _____ (To be filled in by S & P Branch unless otherwise specified)

1. SITE NAME: BASE WAREHOUSE; FORMS AND PUBLICATIONS DOCUMENT STORAGE

3. ABBREVIATED LOCATION DESCRIPTION OR STREET ADDRESS: WALKER AVENUE, SEYMOUR JOHNSON AIR FORCE BASE, BLDG 2502

4. NEAREST TOWN/COMMUNITY: GOLDSBORO

5. COUNTY: WY 6. DATE RECORDED IN FIELD: MONTH 11 DAY 11 YEAR 94

7. FIELD RECORDER(S): L. ARCHIBALD, I. HOFFMAN

8. TAX PARCEL # (PROPERTY ID): _____ (optional)

10. OWNER NAME: U.S. AIR FORCE, SEYMOUR JOHNSON AIR FORCE BASE

11. OWNER ADDRESS: GOLDSBORO, NORTH CAROLINA, 27531

Telephone: (919) 736-6690

13. USE: Original Primary: 11 99 Other: _____
 Present Primary: 1 99 Other: see entry (1) SITE NAME

Resid: Farm 0101	Resid: Non-Farm 0102	Farm Bldg 0201	School 0301	Office 0401	Bank 0402	General Retail Store 0501	Industrial 0601-0614
Transportation 0801-0831	Post Office 0902	Church 1001	Clubs/Lodge 1501	Museum 1701	Cemetery 1802	Unoccupied 2001	

14. CONDITION: _____ Excellent 1 Good 2 Fair 3 Deteriorated 4 Ruin 5 Unexposed 6

ARCHITECTURAL DATA

19. EXPRESSION: Exterior 3 Interior _____ High/Academic 1 National/Popular 2 Regional/Vernacular 3

21. GENERAL STYLE GROUPS: Exterior: First 99 Second _____ Third _____
 Interior: First 99 Second _____ Third _____

Geo 01	Geo/Fed 02	Fed 03	Fed/Gk Rev 04	Gk Rev 05	Italianate 06	Goth Rev 07	19-20c Trad/Vern 09	Queen Anne 11
Neoclas Rev 12	Col Rev 13	Misc Vic 15	Standard Com/Indust 16	Beaux-Arts 21	Tudor Rev 22	Bungalow 25	Art Deco 26	
Ranch 35	Cape Cod 38	Period Cottage 39	Minimal Traditional 40	Craftsman 41	Four-Square 44	Rustic Revival 45		

22. PLAN (DOMESTIC): _____ Other: _____
 One Room 01 Hall & Parlor 02 Other 2 Room 03 Side Hall 06 Center Hall 07 Irregular 14 Square 17 Shotgun 18

23. COMMON NON-DOMESTIC PLANS & TYPES: 99 Other: OPEN LOFT-STORAGE - 1, 1 1/2, 2, 3, 4, 5, 6, 7, 8, 9, 10, 11, 12, 13, 14, 15, 16, 17, 18, 19, 20, 21, 22, 23, 24, 25, 26, 27, 28, 29, 30, 31, 32, 33, 34, 35, 36, 37, 38, 39, 40, 41, 42, 43, 44, 45, 46, 47, 48, 49, 50, 51, 52, 53, 54, 55, 56, 57, 58, 59, 60, 61, 62, 63, 64, 65, 66, 67, 68, 69, 70, 71, 72, 73, 74, 75, 76, 77, 78, 79, 80, 81, 82, 83, 84, 85, 86, 87, 88, 89, 90, 91, 92, 93, 94, 95, 96, 97, 98, 99, 100

Churches: 1-Rm, Undefined 01 Meeting House 02 Nave 03 Cruciform 04 Auditorium Plan 05 Akron Plan 06 Barns: English 07
 1-Crib 08 2-Crib 09 4-Crib 10 Transverse 11 Bank 12 Gambrel 13 Schools: 1-Room 14 2-6-Room 15 Corridor Plan 16

24. HEIGHT: Other: _____
 1-story 1-story, Hab Attic 1-1/2-story 2-story 2-story, Hab Attic 2-1/2-story 3-story
 1 1 A 2 3 B 4 5
 3-story, Hab Attic 3-1/2-story 4 or more, Not skyscraper Skyscraper
 C 6 7 8

25. FACADE WIDTH (Main Block): 6+ 1-Bay 1 2-Bay 2 3-Bay 3 4-Bay 4 5-Bay 5 6 or More Bay 6

26. DEPTH: 1 1-Room/Single Pile 2-Room/Double Pile 3- or More Rooms
 1 2 3

27. EXTENSIONS & ADDITIONS: 1 A B Other: _____
 Rear Shed 1 Rear Ell 2 Side(s) 3 Front 4 Add'l Stories 5 Orig Strt 6 Incorpor w/New 6 Rear Other 7 Front Ell 8 Front Shed A

28. CONSTRUCTION: Primary 03 Secondary _____ Other: _____
 Log 01 Plank 02 Timber Frame 03 Light Nailed Frame 05 Load-Bearing Masonry 07 Steel Frame 08 Reinf Concrete 09
 Frame Cnst, Type Unk 12 Masonry Walls, Type Unk 13 Brick Veneer Over Frame Cnst 14 Boxed 15

29. NOTCHING TYPE (Log and Plank): _____ Other: _____
 Full Dovetail 1 Half Dovetail 2 V 3 Diamond 4 Square 5 Saddle 6

30. EXTERIOR WALL MATERIALS: Primary 19 Secondary _____ Other: _____
 Plain Weatherboard 01 Molded/Beaded Weatherboard 02 Brick, Common Bond 06 Brick, Flemish Bond 07
 Brick Veneer 10 Brick, Stretcher Bond 11 Stucco 13 Board & Batten 33 Stone Veneer 36

31. NOTABLE EXTERIOR FEATURES (Non-Domestic Bldgs): _____
 Dec Brickwork 01 Orig Shopfront 02 Iron/Metal Shopfront 03 Orig Signs 04 Carrara Glass 05 Glass/Metal 07 Terra Cotta 08
 Other: _____

32. ROOF CONFIGURATION: Primary 01 Secondary _____ Other: _____
 Gable Sides 01 Gable Front 02 Ped Gable 03 Triple A 04 "X" Gable 05 Parapet Gable 07 High Hip 09 Low Hip 10
 Pyramidal 14 Gambrel 15 Mansard 16 Shed 17 Flat 19
 CODE AS SECONDARY: Belfry 23 Steeple 24 Cupola/Lantern 25 Belvedere 26 Clock Tower 27 Widow's Walk 28 Tower/Turret 29

FOR STRUCTURES WITHOUT A SIGNIFICANT PORCH, GO TO #41.

34. PORCH(ES) STATUS: A B Original 1 Altered 2 Not Original 3 Reconstruction 5 Removed/Fallen 6

35. PORCH TYPE: A B Other: _____
 Engaged 1 Attached 2 Recessed 3 Stoop 4

39. PORCH FEATURES: A B C D Other: _____
 Chamfered Posts 1 Turned Posts 2 Sawn Work/Turned Ornament 3 Classical 4 Flush Sheathing on Facade 5
 Enclosed End Bay(s) 6 Porte Cochere 7 Square Posts 8 Metal Supports A Bungalowoid B Porch stair to 2nd Floor C

FOR STRUCTURES WITHOUT SIGNIFICANT CHIMNEYS, GO TO #46

41. CHIMNEY STATUS: A B Original 1 Partially Rebuilt 2 Replaced 3 Removed/Fallen 4

42. CHIMNEY PLACEMENT: A B Other:
 Interior 1 Interior End 2 Exterior End 4 Exterior Front 5 Interior Rear 6 Exterior Rear 7

46. WINDOW STATUS: A 2 B C Original 1 Altered 2

47. WINDOW FEATURES: A 02 B C Sashes:
 Double Hung 01 Casement 02 Sliding 03 Arched 05 Gothic 06 Diamond 08 Queen Anne 09 Stained 10 Palladian 12
 French Doors 13 Notable Frame/Trim 15 Notable Shutters/Blinds 16 Other:

51. OUTBUILDINGS AND SUPPORT FEATURES (IF ESPECIALLY NOTABLE, YOU MAY COMPLETE A SEPARATE FORM)

Type:	1	2	3	4	5	6	7	8	9	10
Construction:	—	—	—	—	—	—	—	—	—	—
Est Const Date:	—	—	—	—	—	—	—	—	—	—
Type:	Kitchen 01	Slave House 02	Other House 03	Garage 05	Barn 07	Tobacco Barn 08	Smokehouse 10	Dairy 11	Crib 12	
Shed 20	Privy 23	Well 24	Fence 27	Wall 28	Cemetery 33	Landscape/Plant Material 38		Tenant House 53		
Construction:	Frame 1	Log 2	Brick 3	Stone 4	Modern Materials 5	Iron/Metal 7				

Estimated Const Date (SEE NO. 52 FOR DATE RANGES)

HISTORICAL DATA

52. DATE OF CONSTRUCTION: Estimated 2 Actual 1942 Pre-1780 1 1781-1800 2 1801-1825 3
 1826-1865 4 1866-1885 5 1886-1915 6 1916-1930 7 1931-1945 8 1946-1970 9 1971-1999 10

54. PERSONS OR EVENTS OF SIGNIFICANCE ASSOCIATED W/THE PROPERTY: (CODE LAST NAME FIRST; SEE #52 FOR DATES)

A. Type: Date: Name/Event:

B. Type: Date: Name/Event:

Type: Trad Builder/Craftsman 01 Architect 02 Contractor 03 Attributed Builder 04 Original Owner 05
 Significant Later Owner 06 Historically Significant Person 07 Historically Significant Event 08

ENVIRONMENTAL DATA

59. SETTING: Rural, Undisturbed 1 Rural, Built up 2 Small Town 3 Urban, Population Over 12,500 4

60. QUAD MAP USED: QUAD NAME: Southeast Goldsboro Quadrangle

61. UTM DATA (NR only): Zone Zone: 16 17 18 Northing Easting

NATIONAL REGISTER EVALUATION (circle): Criteria A B C D Criteria Exception A B C D E F G

63. STATUS: (Refer to Manual)

64. CONTEXT/AREAS OF SIGNIFICANCE: Other:

65. LEVEL OF SIGNIFICANCE: Local 1 State 2 National 3

66. FREE COMMENT: FOR ADDITIONAL INFORMATION PLEASE SEE "CULTURAL RESOURCE SURVEY AT SEYMOUR THE 5TH AIR FORCE BASE COMPLETED BY DAN ANDERSON CONSULTANTS INC. (1995)"

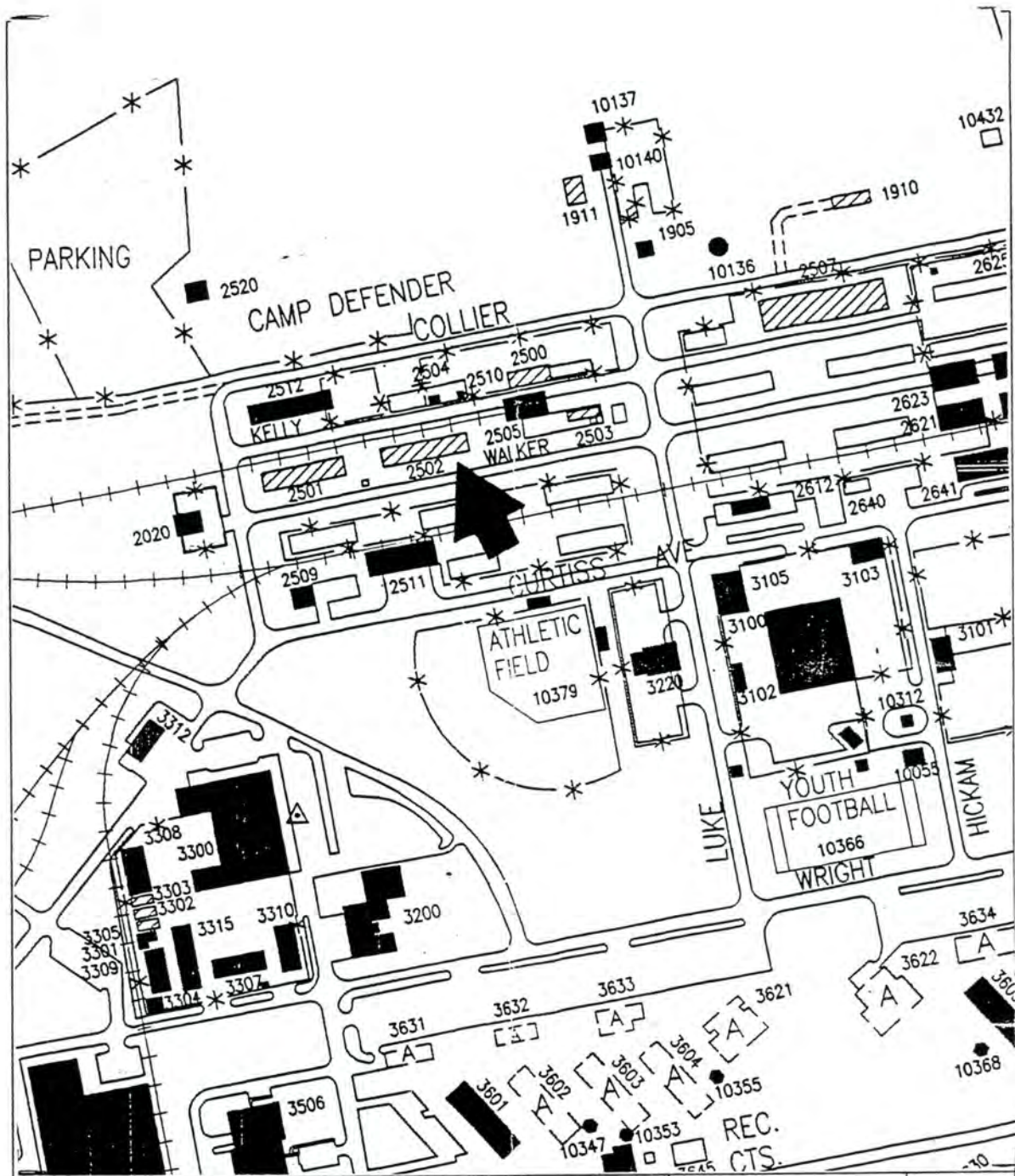

North Carolina
Historic Structure Map

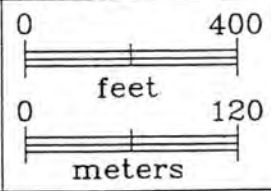

Roll 8
Neg 41, 42, 43, 44

SEYMOUR JOHNSON AIR FORCE BASE
BUILDING RECORD FORM

BUILDING NUMBER: 2502

ALT/NOTES: 1942; multi-purpose building; listed as semi-permanent

IN/NAME: Base Warehouse; Forms and Publications and Document Storage

NUMBER OF STRUCTURES: 1

GENERAL CHARACTERISTICS:

RED OTHER COLOR wood frame - asbestos frame shingles

CONCRETE/CEMENT BLOCK OTHER cinder block on concrete

FABRICATED SIDING (METAL, ETC.)

FLOORING: Floor - concrete slab on grade

TYPE: STANDARD/COMMERCIAL

REMARKS: see all notes for structure 2501

COMMENTS: Located on RR tracks; covered plywood loading dock area near upright posts. One of the few wood structures remaining on base. Features some original floors with metal strap hinges. Original Card indicates this was built in 1942 then shown as retired. Had various storage uses. May have been moved.



Lined area for additional notes or comments.

County WAYNE

NORTH CAROLINA HISTORIC STRUCTURE SHORT DATA SHEET

READ and USE the instruction manual to complete this form. Fill it out as completely and consistently as possible. PLEASE NOTE: not all variables are provided for each question and reference to the instruction manual will be necessary. In all cases:

- 0 or 00 denotes an undetermined or not applicable response
- 9 or 99 denotes a variable other than those provided

SURVEY SITE NUMBER _____ (To be filled in by S & P Branch unless otherwise specified)

1. SITE NAME: 4th CIVIL ENGINEERING SQUADRON / BASE ENGINEERING BUILDING
3. ABBREVIATED LOCATION DESCRIPTION OR STREET ADDRESS: 1095 MITCHELL AVENUE, SEYNOUR JOHNSON AIR FORCE BASE, BLDG. NO. 3300
4. NEAREST TOWN/COMMUNITY: GOLDSBORO
5. COUNTY: WY 6. DATE RECORDED IN FIELD: MONTH 11 DAY 11 YEAR 94
7. FIELD RECORDER(S): L. ARCHIBALD, I. HOFFMAN
8. TAX PARCEL # (PROPERTY ID): _____ (optional)
10. OWNER NAME: U.S. AIR FORCE, SEYNOUR JOHNSON AIR FORCE BASE
11. OWNER ADDRESS: GOLDSBORO, NORTH CAROLINA, 27531

Telephone: (919) 736-6690

13. USE: Original Primary: 1199 Other: BASE LAUNDRY; CIVIL ENGINEERING MAINTENANCE STOP
 Present Primary: 1199 Other: _____

Resid: Farm 0101	Resid: Non-Farm 0102	Farm Bldg 0201	School 0301	Office 0401	Bank 0402	General Retail Store 0501	Industrial 0601-0614
Transportation 0801-0831	Post Office 0902	Church 1001	Clubs/Lodge 1501	Museum 1701	Cemetery 1802	Unoccupied 2001	

14. CONDITION: _____ Excellent 1 Good 2 Fair 3 Deteriorated 4 Ruin 5 Unexposed 6

ARCHITECTURAL DATA

19. EXPRESSION: Exterior 3 Interior _____ High/Academic 1 National/Popular 2 Regional/Vernacular 3

21. GENERAL STYLE GROUPS:

Exterior:		First _____	Second _____	Third _____
Interior:		First _____	Second _____	Third _____

Geo 01	Geo/Fed 02	Fed 03	Fed/Gk Rev 04	Gk Rev 05	Italianate 06	Goth Rev 07	19-20c Trad/Vern 09	Queen Anne 11
Neoclas Rev 12	Col Rev 13	Misc Vic 15	Standard Com/Indust 16	Beaux-Arts 21	Tudor Rev 22	Bungalow 25	Art Deco 26	
Ranch 35	Cape Cod 38	Period Cottage 39	Minimal Traditional 40	Craftsman 41	Four-Square 44	Rustic Revival 45		

22. PLAN (DOMESTIC): _____ Other: _____
- | | | | | | | | |
|----------------|---------------------|--------------------|-----------------|-------------------|-----------------|--------------|---------------|
| One Room
01 | Hall & Parlor
02 | Other 2 Room
03 | Side Hall
06 | Center Hall
07 | Irregular
14 | Square
17 | Shotgun
18 |
|----------------|---------------------|--------------------|-----------------|-------------------|-----------------|--------------|---------------|

23. COMMON NON-DOMESTIC PLANS & TYPES: 9 9 Other: WAREHOUSE, NOW OFFICES & STOPS, OVERALL C-PLAN

Churches: 1-Rm, Undefined 01 Meeting House 02 Nave 03 Cruciform 04 Auditorium Plan 05 Akron Plan 06 Bams: English 07
1-Crib 08 2-Crib 09 4-Crib 10 Transverse 11 Bank 12 Gambrel 13 Schools: 1-Room 14 2-6-Room 15 Corridor Plan 16

24. HEIGHT: 1 Other: _____
1-story 1-story, Hab Attic 1-1/2-story 2-story 2-story, Hab Attic 2-1/2-story 3-story
(1) A 2 B 4 5
3-story, Hab Attic C 3-1/2-story 6 4 or more, Not skyscraper 7 Skyscraper 8

25. FACADE WIDTH (Main Block): 6+ 1-Bay 1 2-Bay 2 3-Bay 3 4-Bay 4 5-Bay 5 6 or More Bay (6)

26. DEPTH: _____ 1-Room/Single Pile 1 2-Room/Double Pile 2 3- or More Rooms 3

27. EXTENSIONS & ADDITIONS: A 2 B _____ Other: DOUBLE CELL FORMING OVERALL C SHAPE
Rear Shed 1 Rear Ell (2) Side(s) 3 Front 4 Add'l Stories 5 Orig Strt Incorpor w/New 6 Rear Other 7 Front Ell 8 Front Shed A

28. CONSTRUCTION: Primary 03 Secondary _____ Other: _____
Log 01 Plank 02 Timber Frame (03) Light Nailed Frame 05 Load-Bearing Masonry 07 Steel Frame 08 Reinf Concrete 09
Frame Cnst, Type Unk 12 Masonry Walls, Type Unk 13 Brick Veneer Over Frame Cnst 14 Boxed 15

29. NOTCHING TYPE (Log and Plank): _____ Other: _____
Full Dovetail 1 Half Dovetail 2 V 3 Diamond 4 Square 5 Saddle 6

30. EXTERIOR WALL MATERIALS: Primary 19 Secondary _____ Other: _____
Plain Weatherboard 01 Molded/Beaded Weatherboard 02 Brick, Common Bond 06 Brick, Flemish Bond 07
Brick Veneer 10 Brick, Stretcher Bond 11 Stucco 13 Board & Batten 33 Stone Veneer 36

31. NOTABLE EXTERIOR FEATURES (Non-Domestic Bldgs): _____
Dec Brickwork 01 Orig Shopfront 02 Iron/Metal Shopfront 03 Orig Signs 04 Carrara Glass 05 Glass/Metal 07 Terra Cotta 08
Other: _____

32. ROOF CONFIGURATION: Primary 19 Secondary _____ Other: WITH (COVERED) CLERESTORIES
Gable Sides 01 Gable Front 02 Ped Gable 03 Triple A 04 "X" Gable 05 Parapet Gable 07 High Hip 09 Low Hip 10
Pyramidal 14 Gambrel 15 Mansard 16 Shed 17 Flat (19)
CODE AS SECONDARY: Belfry 23 Steeple 24 Cupola/Lantern 25 Belvedere 26 Clock Tower 27 Widow's Walk 28 Tower/Turret 29

FOR STRUCTURES WITHOUT A SIGNIFICANT PORCH, GO TO #41.

34. PORCH(ES) STATUS: A _____ B _____ Original 1 Altered 2 Not Original 3 Reconstruction 5 Removed/Fallen 6

35. PORCH TYPE: A _____ B _____ Other: _____
Engaged 1 Attached 2 Recessed 3 Stoop 4

39. PORCH FEATURES: A _____ B _____ C _____ D _____ Other: _____
Chamfered Posts 1 Turned Posts 2 Sawn Work/Turned Ornament 3 Classical 4 Flush Sheathing on Facade 5
Enclosed End Bay(s) 6 Porte Cochere 7 Square Posts 8 Metal Supports A Bungalowoid B Porch stair to 2nd Floor C

FOR STRUCTURES WITHOUT SIGNIFICANT CHIMNEYS, GO TO #46

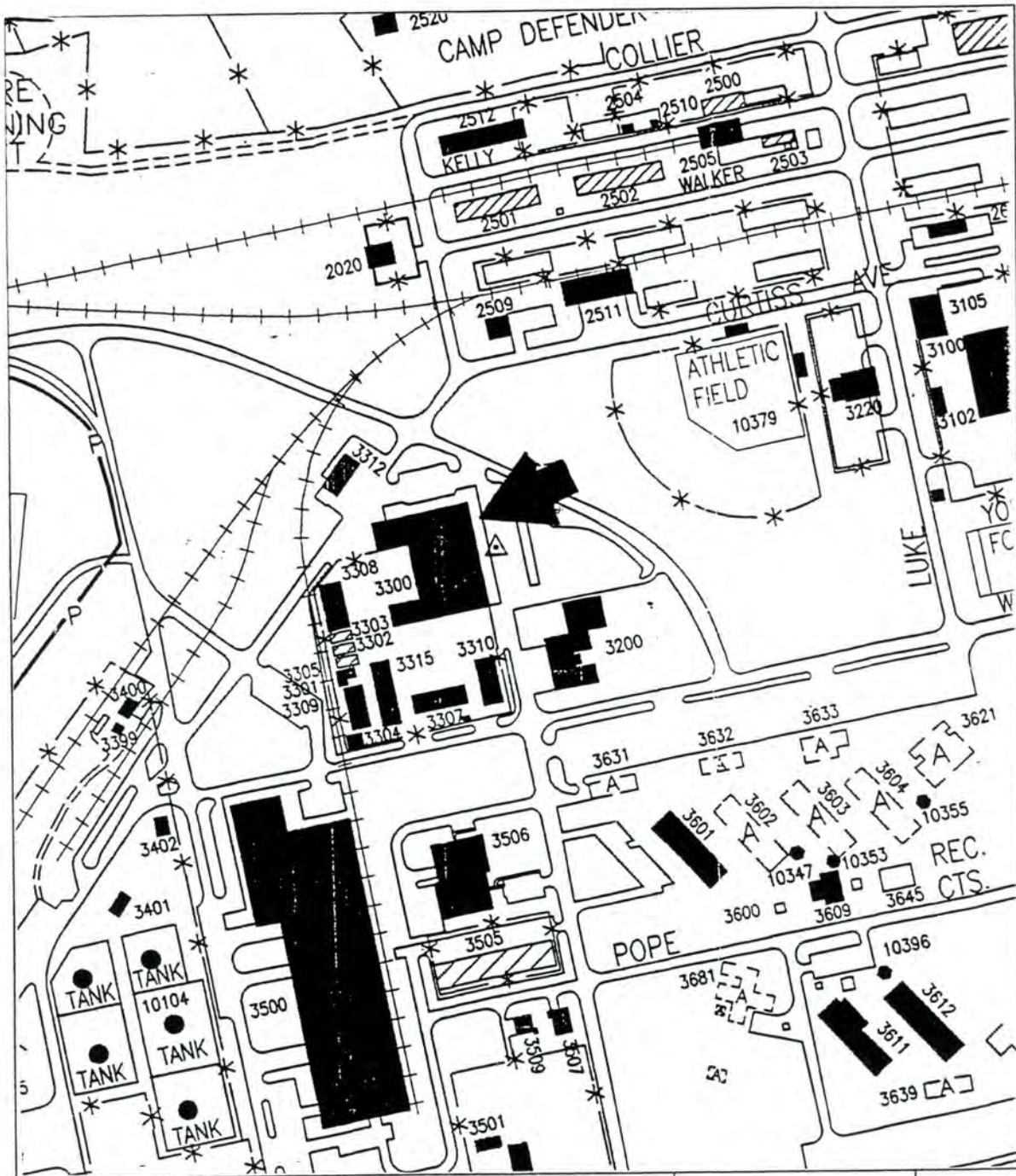

North Carolina
Historic Structure Map

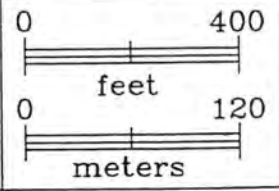

Roll 2
NY 2, 3, 4, 5, 6, 7, 8, 9

Roll 2
NY 1

SEYMOUR JOHNSON AIR FORCE BASE BUILDING RECORD FORM



BUILDING NUMBER: 3300

YEAR BUILT/NOTES: 1942

FUNCTION/NAME: Fourth Civil Engineering Squadron (multi-functional bldg)

NUMBER OF STRUCTURES: One Main building with group of individual outbuildings

PHYSICAL CHARACTERISTICS:

BRICK RED OTHER COLOR

CONCRETE/CEMENT BLOCK X OTHER originally wood

PRE-FABRICATED SIDING (METAL, ETC.) Bldg is recovered with asbestos siding alters appearance of bldg

STORIES One (1)

STYLE--STANDARD/COMMERCIAL

OTHER

COMMENTS: Window awnings added, which alters appearance of building; most windows have wood frames and two panes. Building is C-shaped, a very large structure with two long rear wings. Windows are casement type. Building totally remodelled inside. Note that south wing has a back partition wall. Includes separate divisions for paint shop, alarm shop, inside offices, electrical shop, power (has original metal hopper on outside), heavy repair, locksmith, asbestos shop. Civil Engineering supply store on North wing. Some areas/shops on South wing have original three-panelled wood doors with strap hinges. Also, exposed wood rafter on South wing. In real estate cards, roof is built-up gravel, floor and foundation are concrete. Originally built as the Base laundry, now the Civil Engineering maintenance shop; built as temporary or semi-permanent. Rehabilitated 1957, remodelled 1968, again in 1980's with new floor plans 1988. Later used as B.E. maintenance shop, also as Base Warehouse Supply and Equipment.



NO PHOTOGRAPH AVAILABLE
(SEE REPORT DISCUSSION)

County WAYNE

NORTH CAROLINA HISTORIC STRUCTURE SHORT DATA SHEET

READ and USE the instruction manual to complete this form. Fill it out as completely and consistently as possible. PLEASE NOTE: not all variables are provided for each question and reference to the instruction manual will be necessary. In all cases:

0 or 00 denotes an undetermined or not applicable response
9 or 99 denotes a variable other than those provided

SURVEY SITE NUMBER _____ (To be filled in by S & P Branch unless otherwise specified)

1. SITE NAME: BASE CIVIL ENGINEERING MAINTENANCE SHOP

3. ABBREVIATED LOCATION DESCRIPTION OR STREET ADDRESS: NEAR CURTISS AVENUE; BLDG 3400, SEYMOUR JOHNSON AIR FORCE BASE

4. NEAREST TOWN/COMMUNITY: _____

5. COUNTY: WY 6. DATE RECORDED IN FIELD: MONTH 11 DAY YEAR 94

7. FIELD RECORDER(S): L. ARCHIBALD, I. HOFFMAN

8. TAX PARCEL # (PROPERTY ID): _____ (optional)

10. OWNER NAME: U.S. AIR FORCE, SEYMOUR JOHNSON AIR FORCE BASE

11. OWNER ADDRESS: GOLDSBORO, NORTH CAROLINA, 27531

Telephone: (919) 776-6690

13. USE: Original Primary: 1199 Other: PUMP STATION; LIQUID FUEL PUMP STATION
Present Primary: 1199 Other: _____

Resid: Farm 0101	Resid: Non-Farm 0102	Farm Bldg 0201	School 0301	Office 0401	Bank 0402	General Retail Store 0501	Industrial 0601-0614
Transportation 0801-0831	Post Office 0902	Church 1001	Clubs/Lodge 1501	Museum 1701	Cemetery 1802	Unoccupied 2001	

14. CONDITION: Excellent 1 (2) Good 2 Fair 3 Deteriorated 4 Ruin 5 Unexposed 6

ARCHITECTURAL DATA

19. EXPRESSION: Exterior 3 Interior High/Academic 1 National/Popular 2 Regional/Vernacular (3)

21. GENERAL STYLE GROUPS:			Exterior:	First <u> </u>	Second <u> </u>	Third <u> </u>		
			Interior:	First <u> </u>	Second <u> </u>	Third <u> </u>		
Geo 01	Geo/Fed 02	Fed 03	Fed/Gk Rev 04	Gk Rev 05	Italianate 06	Goth Rev 07	19-20c Trad/Vern 09	Queen Anne 11
Neoclas Rev 12	Col Rev 13	Misc Vic 15	Standard Com/Indust 16	Beaux-Arts 21	Tudor Rev 22	Bungalow 25	Art Deco 26	
Ranch 35	Cape Cod 38	Period Cottage 39	Minimal Traditional 40	Craftsman 41	Four-Square 44	Rustic Revival 45		

22. PLAN (DOMESTIC): Other: _____
One Room 01 Hall & Parlor 02 Other 2 Room 03 Side Hall 06 Center Hall 07 Irregular 14 Square 17 Shotgun 18

23. COMMON NON-DOMESTIC PLANS & TYPES: 99 Other: (Former) Pump House

Churches:	1-Rm, Undefined 01	Meeting House 02	Nave 03	Cruciform 04	Auditorium Plan 05	Akron Plan 06	Barns:	English 07
1-Crib 08	2-Crib 09	4-Crib 10	Transverse 11	Bank 12	Gambrel 13	Schools: 1-Room 14	2-6-Room 15	Corridor Plan 16

24. HEIGHT: 1 Other: _____

1-story <u>1</u>	1-story, Hab Attic A	1-1/2-story 2	2-story 3	2-story, Hab Attic B	2-1/2-story 4	3-story 5
3-story, Hab Attic C	3-1/2-story 6	4 or more, Not skyscraper 7	Skyscraper 8			

25. FACADE WIDTH (Main Block): 2

1-Bay 1	2-Bay <u>2</u>	3-Bay 3	4-Bay 4	5-Bay 5	6 or More Bay 6
------------	-------------------	------------	------------	------------	--------------------

26. DEPTH: 1

1-Room/Single Pile <u>1</u>	2-Room/Double Pile 2	3- or More Rooms 3
--------------------------------	-------------------------	-----------------------

27. EXTENSIONS & ADDITIONS: A 1 B _____ Other: _____

Rear Shed 1	Rear Ell 2	Side(s) 3	Front 4	Add'l Stories 5	Orig Strt Incorp w/New 6	Rear Other 7	Front Ell 8	Front Shed A
----------------	---------------	--------------	------------	--------------------	-----------------------------	-----------------	----------------	-----------------

28. CONSTRUCTION: Primary 13 Secondary _____ Other: _____

Log 01	Plank 02	Timber Frame 03	Light Nailed Frame 05	Load-Bearing Masonry 07	Steel Frame 08	Reinf Concrete 09
Frame Cnst, Type Unk 12	Masonry Walls, Type Unk <u>13</u>	Brick Veneer Over Frame Cnst 14	Boxed 15			

29. NOTCHING TYPE (Log and Plank): _____ Other: _____

Full Dovetail 1	Half Dovetail 2	V 3	Diamond 4	Square 5	Saddle 6
--------------------	--------------------	--------	--------------	-------------	-------------

30. EXTERIOR WALL MATERIALS: Primary 06 Secondary _____ Other: _____

Plain Weatherboard 01	Molded/Beaded Weatherboard 02	Brick, Common Bond <u>06</u>	Brick, Flemish Bond 07
Brick Veneer 10	Brick, Stretcher Bond 11	Stucco 13	Board & Batten 33
		Stone Veneer 36	

31. NOTABLE EXTERIOR FEATURES (Non-Domestic Bldgs): _____ Other: _____

Dec Brickwork 01	Orig Shopfront 02	Iron/Metal Shopfront 03	Orig Signs 04	Carrara Glass 05	Glass/Metal 07	Terra Cotta 08
---------------------	----------------------	----------------------------	------------------	---------------------	-------------------	-------------------

32. ROOF CONFIGURATION: Primary 02 Secondary _____ Other: _____

Gable Sides 01	Gable Front <u>02</u>	Ped Gable 03	Triple A 04	"X" Gable 05	Parapet Gable 07	High Hip 09	Low Hip 10
Pyramidal 14	Gambrel 15	Mansard 16	Shed 17	Flat 19	Clock Tower 27	Widow's Walk 28	Tower/Turret 29
CODE AS SECONDARY:	Belfry 23	Steeple 24	Cupola/Lantern 25	Belvedere 26			

FOR STRUCTURES WITHOUT A SIGNIFICANT PORCH, GO TO #41.

34. PORCH(ES) STATUS: A _____ B _____ Original _____ Altered _____ Not Original _____ Reconstruction _____ Removed/Fallen _____

Original 1	Altered 2	Not Original 3	Reconstruction 5	Removed/Fallen 6
---------------	--------------	-------------------	---------------------	---------------------

35. PORCH TYPE: A _____ B _____ Other: _____

Engaged 1	Attached 2	Recessed 3	Stoop 4
--------------	---------------	---------------	------------

39. PORCH FEATURES: A _____ B _____ C _____ D _____ Other: _____

Chamfered Posts 1	Turned Posts 2	Sawn Work/Turned Ornament 3	Classical 4	Flush Sheathing on Facade 5
Enclosed End Bay(s) 6	Porte Cochere 7	Square Posts 8	Metal Supports A	Bungalowoid B
				Porch stair to 2nd Floor C

FOR STRUCTURES WITHOUT SIGNIFICANT CHIMNEYS, GO TO #46

41. CHIMNEY STATUS: A B Original 1 Partially Rebuilt 2 Replaced 3 Removed/Fallen 4

42. CHIMNEY PLACEMENT: A B Other: _____
 Interior 1 Interior End 2 Exterior End 4 Exterior Front 5 Interior Rear 6 Exterior Rear 7

46. WINDOW STATUS: A B C Original 1 Altered 2

47. WINDOW FEATURES: A B C Sashes: _____
 Double Hung 01 Casement 02 Sliding 03 Arched 05 Gothic 06 Diamond 08 Queen Anne 09 Stained 10 Palladian 12
 French Doors 13 Notable Frame/Trim 15 Notable Shutters/Blinds 16 Other: _____

51. OUTBUILDINGS AND SUPPORT FEATURES (IF ESPECIALLY NOTABLE, YOU MAY COMPLETE A SEPARATE FORM)
 Type: 1 2 3 4 5 6 7 8 9 10

Construction: _____

Est Const Date: _____

Type: Kitchen 01 Slave House 02 Other House 03 Garage 05 Barn 07 Tobacco Barn 08 Smokehouse 10 Dairy 11 Crib 12

Shed 20 Privy 23 Well 24 Fence 27 Wall 28 Cemetery 33 Landscape/Plant Material 38 Tenant House 53

Construction: Frame 1 Log 2 Brick 3 Stone 4 Modern Materials 5 Iron/Metal 7

Estimated Const Date (SEE NO. 52 FOR DATE RANGES)

HISTORICAL DATA

52. DATE OF CONSTRUCTION: Estimated 8 Actual 1942 Pre-1780 1 1781-1800 2 1801-1825 3
 1826-1865 4 1866-1885 5 1886-1915 6 1916-1930 7 1931-1945 8 1946-1970 9 1971-1999 10

54. PERSONS OR EVENTS OF SIGNIFICANCE ASSOCIATED W/THE PROPERTY: (CODE LAST NAME FIRST; SEE #52 FOR DATES)

A. Type: _____ Date: _____ Name/Event: _____

B. Type: _____ Date: _____ Name/Event: _____

Type: Trad Builder/Craftsman 01 Architect 02 Contractor 03 Attributed Builder 04 Original Owner 05
 Significant Later Owner 06 Historically Significant Person 07 Historically Significant Event 08

ENVIRONMENTAL DATA

59. SETTING: 4 Rural, Undisturbed 1 Rural, Built up 2 Small Town 3 Urban, Population Over 12,500 4

60. QUAD MAP USED: _____ QUAD NAME: Southeast Goldsboro Quadrangle

61. UTM DATA (NR only): Zone _____ Northing _____ Easting _____
 16 17 18 1 2 3

NATIONAL REGISTER EVALUATION (circle): Criteria A B C D Criteria Exception A B C D E F G

63. STATUS: _____ (Refer to Manual)

64. CONTEXT/AREAS OF SIGNIFICANCE: _____ Other: _____

65. LEVEL OF SIGNIFICANCE: _____ Local 1 State 2 National 3

66. FREE COMMENT: FOR ADDITIONAL INFORMATION, PLEASE SEE "CULTURAL RESOURCE SURVEY AT SEYMOUR JOHNSON AIR FORCE BASE GOLDSBORO, N.C." PAN AMERICAN CONSULTANTS, INC (1995)

North Carolina Historic Structure Map

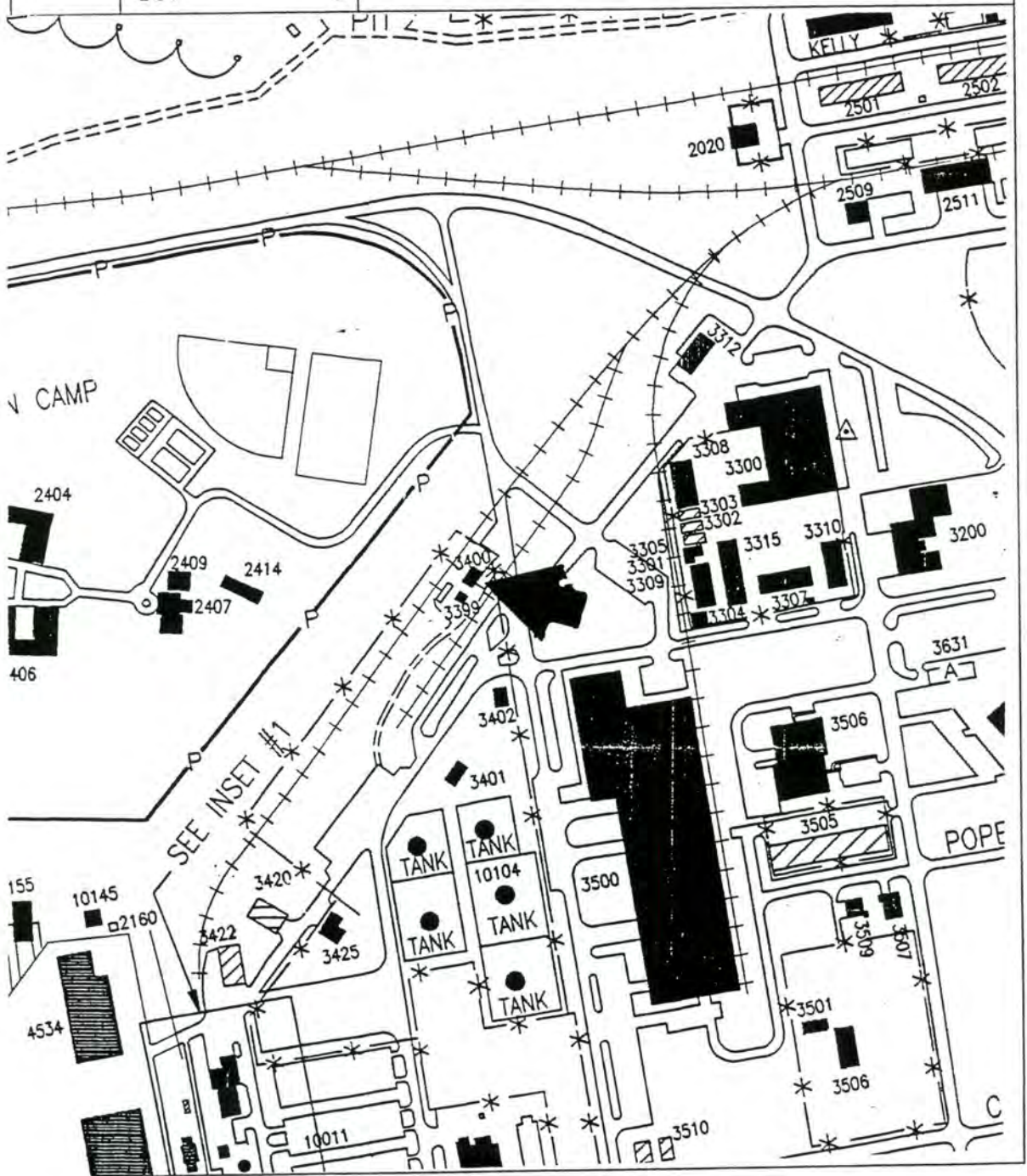

County WAYNE

NORTH CAROLINA HISTORIC STRUCTURE SHORT DATA SHEET

READ and USE the instruction manual to complete this form. Fill it out as completely and consistently as possible. PLEASE NOTE: not all variables are provided for each question and reference to the instruction manual will be necessary. In all cases:

0 or 00 denotes an undetermined or not applicable response
9 or 99 denotes a variable other than those provided

SURVEY SITE NUMBER _____ (To be filled in by S & P Branch unless otherwise specified)

1. SITE NAME: FOURTH TRANSPORTATION SQUADRON BUILDING

3. ABBREVIATED LOCATION DESCRIPTION OR STREET ADDRESS: SEYMOUR JOHNSON AIR FORCE BASE, BLDG. NO. 3681, 1215 CANON STREET

4. NEAREST TOWN/COMMUNITY: GOLDSBORO

5. COUNTY: WY 6. DATE RECORDED IN FIELD: MONTH 11 DAY --- YEAR 94

7. FIELD RECORDER(S): L. ARCHIBALD, I. HOFFMAN

8. TAX PARCEL # (PROPERTY ID): _____ (optional)

10. OWNER NAME: U.S. AIR FORCE, SEYMOUR JOHNSON AIR FORCE BASE

11. OWNER ADDRESS: GOLDSBORO, NORTH CAROLINA, 27531

Telephone: (919) 736-6690

13. USE: Original Primary: 1199 Other: RE-CROSS OFFICE; NURSERY SCHOOL; CHILD CARE CENTER
Present Primary: 1199 Other: _____

Resid: Farm 0101	Resid: Non-Farm 0102	Farm Bldg 0201	School 0301	Office 0401	Bank 0402	General Retail Store 0501	Industrial 0601-0614
Transportation 0801-0831	Post Office 0902	Church 1001	Clubs/Lodge 1501	Museum 1701	Cemetery 1802	Unoccupied 2001	

14. CONDITION: _____ Excellent 1 (2) Good 3 Fair 4 Deteriorated 5 Ruin 6 Unexposed 6

ARCHITECTURAL DATA

19. EXPRESSION: Exterior 3 Interior _____ High/Academic 1 National/Popular 2 Regional/Vernacular (3)

21. GENERAL STYLE GROUPS:

Geo 01	Geo/Fed 02	Fed 03	Fed/Gk Rev 04	Gk Rev 05	Italianate 06	Goth Rev 07	19-20c Trad/Vern 09	Queen Anne 11
Neoclas Rev 12	Col Rev 13	Misc Vic 15	Standard Com/Indust 16	Beaux-Arts 21	Tudor Rev 22	Bungalow 25	Art Deco 26	
Ranch 35	Cape Cod 38	Period Cottage 39	Minimal Traditional 40	Craftsman 41	Four-Square 44	Rustic Revival 45		

22. PLAN (DOMESTIC): _____ Other: _____
One Room 01 Hall & Parlor 02 Other 2 Room 03 Side Hall 06 Center Hall 07 Irregular 14 Square 17 Shotgun 18

23. COMMON NON-DOMESTIC PLANS & TYPES: 99 Other: IRREGULAR

Churches:	1-Rm, Undefined 01	Meeting House 02	Nave 03	Cruciform 04	Auditorium Plan 05	Akron Plan 06	Barns:	English 07
1-Crib 08	2-Crib 09	4-Crib 10	Transverse 11	Bank 12	Gambrel 13	Schools: 1-Room 14	2-6-Room 15	Corridor Plan 16

24. HEIGHT: Other: _____

1-story <u>1</u>	1-story, Hab Attic A	1-1/2-story 2	2-story 3	2-story, Hab Attic B	2-1/2-story 4	3-story 5
3-story, Hab Attic C		3-1/2-story 6	4 or more, Not skyscraper 7		Skyscraper 8	

25. FACADE WIDTH (Main Block): _____

1-Bay 1	2-Bay 2	3-Bay 3	4-Bay <u>4</u>	5-Bay 5	6 or More Bay 6
------------	------------	------------	-------------------	------------	--------------------

26. DEPTH: _____

1-Room/Single Pile <u>1</u>	2-Room/Double Pile 2	3- or More Rooms 3
--------------------------------	-------------------------	-----------------------

27. EXTENSIONS & ADDITIONS: A _____ B _____ Other: _____

Rear Shed 1	Rear Ell 2	Side(s) <u>3</u>	Front 4	Add'l Stories 5	Orig Strt 6	Incorp w/New 6	Rear Other <u>7</u>	Front Ell 8	Front Shed A
----------------	---------------	---------------------	------------	--------------------	----------------	-------------------	------------------------	----------------	-----------------

28. CONSTRUCTION: Primary 09 Secondary _____ Other: _____

Log 01	Plank 02	Timber Frame 03	Light Nailed Frame 05	Load-Bearing Masonry 07	Steel Frame 08	Reinf Concrete <u>09</u>
Frame Cnst, Type Unk 12		Masonry Walls, Type Unk 13		Brick Veneer Over Frame Cnst 14		Boxed 15

29. NOTCHING TYPE (Log and Plank): _____ Other: _____

Full Dovetail 1	Half Dovetail 2	V 3	Diamond 4	Square 5	Saddle 6
--------------------	--------------------	--------	--------------	-------------	-------------

30. EXTERIOR WALL MATERIALS: Primary 23 Secondary _____ Other: _____

Plain Weatherboard 01	Molded/Beaded Weatherboard 02	Brick, Common Bond 06	Brick, Flemish Bond 07
Brick Veneer 10	Brick, Stretcher Bond 11	Stucco 13	Board & Batten 33
			Stone Veneer 36

31. NOTABLE EXTERIOR FEATURES (Non-Domestic Bldgs): _____

Dec Brickwork 01	Orig Shopfront 02	Iron/Metal Shopfront 03	Orig Signs 04	Carrara Glass 05	Glass/Metal 07	Terra Cotta 08
---------------------	----------------------	----------------------------	------------------	---------------------	-------------------	-------------------

Other: _____

32. ROOF CONFIGURATION: Primary 01 Secondary _____ Other: _____

Gable Sides <u>01</u>	Gable Front 02	Ped Gable 03	Triple A 04	"X" Gable 05	Parapet Gable 07	High Hip 09	Low Hip 10
Pyramidal 14	Gambrel 15	Mansard 16	Shed 17	Flat 19			
CODE AS SECONDARY:	Belfry 23	Steeple 24	Cupola/Lantern 25	Belvedere 26	Clock Tower 27	Widow's Walk 28	Tower/Turret 29

FOR STRUCTURES WITHOUT A SIGNIFICANT PORCH, GO TO #41.

34. PORCH(ES) STATUS: A _____ B _____

Original 1	Altered 2	Not Original 3	Reconstruction 5	Removed/Fallen 6
---------------	--------------	-------------------	---------------------	---------------------

35. PORCH TYPE: A _____ B _____ Other: _____

Engaged 1	Attached 2	Recessed 3	Stoop 4
--------------	---------------	---------------	------------

39. PORCH FEATURES: A _____ B _____ C _____ D _____ Other: _____

Chamfered Posts 1	Turned Posts 2	Sawn Work/Turned Ornament 3	Classical 4	Flush Sheathing on Facade 5
Enclosed End Bay(s) 6	Porte Cochere 7	Square Posts 8	Metal Supports A	Bungalow B
				Porch stair to 2nd Floor C

FOR STRUCTURES WITHOUT SIGNIFICANT CHIMNEYS, GO TO #46

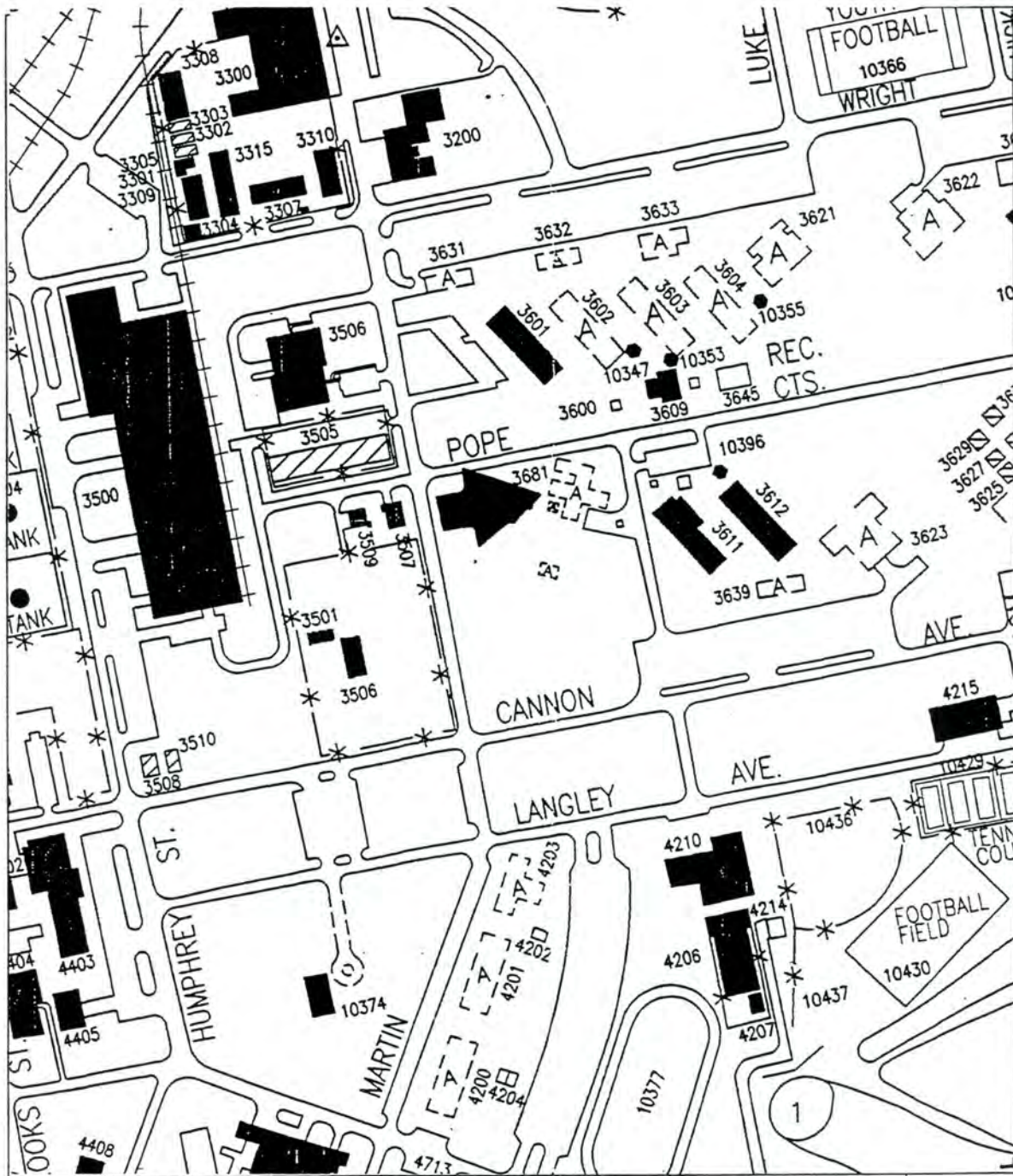

North Carolina
Historic Structure Map

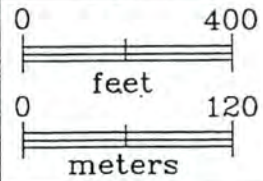

SEYMOUR JOHNSON AIR FORCE BASE
BUILDING RECORD FORM

BUILDING NUMBER: 3681

YEAR BUILT/NOTES: 1942

FUNCTION/NAME: 4th Transport Squadron ~~Orderly~~ Room

NUMBER OF STRUCTURES: One

PHYSICAL CHARACTERISTICS:

BRICK RED OTHER COLOR

CONCRETE/CEMENT BLOCK OTHER

PRE-FABRICATED SIDING (METAL, ETC.) roof: original shingles
found: concrete

STORIES One (1)

STYLE--STANDARD/COMMERCIAL Commercial

OTHER

COMMENTS: Overhanging eaves; Inside completely remodelled and repanelled.
Gable roof, has four principal wings. Interior brick chimney at rear center
of structure. All windows have storm windows; windows sash-type. Building
has look of later mid-20th century. Slated for demolition. On real estate
card, originally listed as Red Cross Office. Later changed to Nursery School,
Child Care Center. Originally shown as semi-permanent, later shown as sub-
standard. Patio and sidewalk added in 1986; "redesigned" in 1971; ceiling
tile added in 1967; additions built in 1966. Now has courtyard area in back.
Boiler now inside old chimney.

Slated for demolition



*Roll 4,
negs 10A - 22A.*

41. CHIMNEY STATUS: A B Original 1 Partially Rebuilt 2 Replaced 3 Removed/Fallen 4

42. CHIMNEY PLACEMENT: A B Other:
Interior 1 Interior End 2 Exterior End 4 Exterior Front 5 Interior Rear 6 Exterior Rear 7

46. WINDOW STATUS: A 2 B C Original 1 Altered 2

47. WINDOW FEATURES: A DZ B C Sashes: ///
Double Hung 01 Casement 02 Sliding 03 Arched 05 Gothic 06 Diamond 08 Queen Anne 09 Stained 10 Palladian 12
French Doors 13 Notable Frame/Trim 15 Notable Shutters/Blinds 16 Other:

51. OUTBUILDINGS AND SUPPORT FEATURES (IF ESPECIALLY NOTABLE, YOU MAY COMPLETE A SEPARATE FORM)
1 2 3 4 5 6 7 8 9 10

Type:

Construction:

Est Const Date:

Type: Kitchen 01 Slave House 02 Other House 03 Garage 05 Barn 07 Tobacco Barn 08 Smokehouse 10 Dairy 11 Crib 12

Shed 20 Privy 23 Well 24 Fence 27 Wall 28 Cemetery 33 Landscape/Plant Material 38 Tenant House 53

Construction: Frame 1 Log 2 Brick 3 Stone 4 Modern Materials 5 Iron/Metal 7

Estimated Const Date (SEE NO. 52 FOR DATE RANGES)

HISTORICAL DATA

52. DATE OF CONSTRUCTION: Estimated 8 Actual 1942 Pre-1780 1 1781-1800 2 1801-1825 3
1826-1865 4 1866-1885 5 1886-1915 6 1916-1930 7 1931-1945 8 1946-1970 9 1971-1999 10

54. PERSONS OR EVENTS OF SIGNIFICANCE ASSOCIATED W/THE PROPERTY: (CODE LAST NAME FIRST; SEE #52 FOR DATES)

A. Type: Date: Name/Event:

B. Type: Date: Name/Event:

Type: Trad Builder/Craftsman 01 Architect 02 Contractor 03 Attributed Builder 04 Original Owner 05

Significant Later Owner 06 Historically Significant Person 07 Historically Significant Event 08

ENVIRONMENTAL DATA

59. SETTING: 4 Rural, Undisturbed 1 Rural, Built up 2 Small Town 3 Urban, Population Over 12,500 4

60. QUAD MAP USED: QUAD NAME: Southeast Goldsboro Quadrangle

61. UTM DATA (NR only): Zone Zone: 16 17 18 Northing Easting
1 2 3

NATIONAL REGISTER EVALUATION (circle): Criteria A B C D Criteria Exception A B C D E F G

63. STATUS: (Refer to Manual)

64. CONTEXT/AREAS OF SIGNIFICANCE: Other:

65. LEVEL OF SIGNIFICANCE: Local 1 State 2 National 3

66. FREE COMMENT: FOR ADDITIONAL INFORMATION, PLEASE SEE "CULTURAL RESOURCE SURVEY AT SLYMAN JOHNSON AIR FORCE BASE, NC" PAN AMERICAN CONSULTANTS, INC (1995)

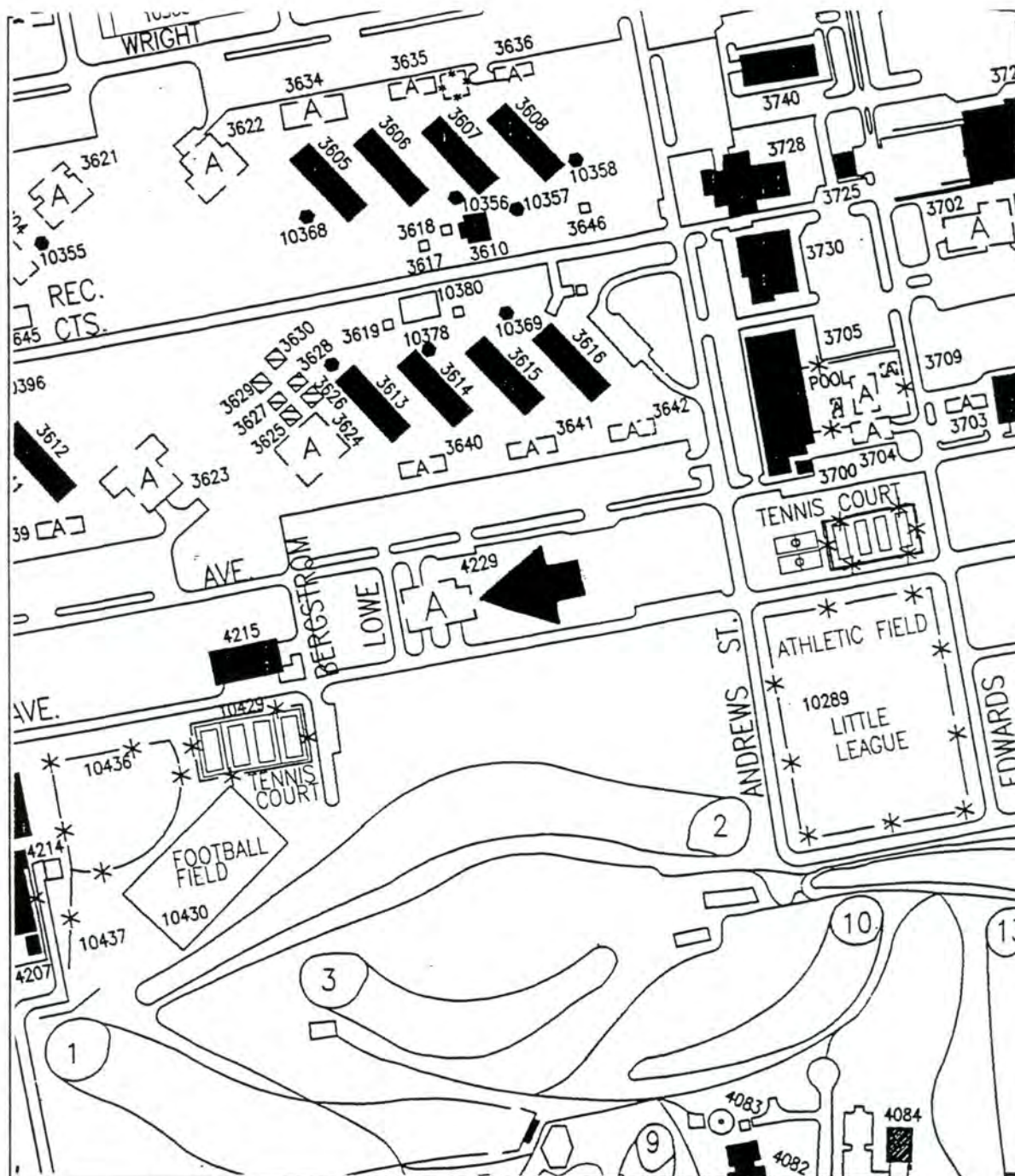

North Carolina
Historic Structure Map

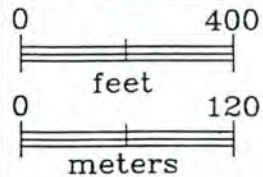

County WAYNE

NORTH CAROLINA HISTORIC STRUCTURE SHORT DATA SHEET

READ and USE the instruction manual to complete this form. Fill it out as completely and consistently as possible. PLEASE NOTE: not all variables are provided for each question and reference to the instruction manual will be necessary. In all cases:

0 or 00 denotes an undetermined or not applicable response

9 or 99 denotes a variable other than those provided

SURVEY SITE NUMBER _____ (To be filled in by S & P Branch unless otherwise specified)

- 1. SITE NAME: HOUSING SUPPLY + STORAGE FACILITY
- 3. ABBREVIATED LOCATION DESCRIPTION OR STREET ADDRESS: BETWEEN CANNON AND LANEWAY AVENUES
BLDG 4229, SEYMOUR JOHNSON AIR FORCE BASE
- 4. NEAREST TOWN/COMMUNITY: GOLDSBORO
- 5. COUNTY: WY
- 6. DATE RECORDED IN FIELD: MONTH L1 DAY --- YEAR 95
- 7. FIELD RECORDER(S): L. ARCHIBALD, I. HOFFMAN
- 8. TAX PARCEL # (PROPERTY ID): _____ (optional)
- 10. OWNER NAME: US AIR FORCE, SEYMOUR JOHNSON AIR FORCE BASE
- 11. OWNER ADDRESS: GOLDSBORO, NORTH CAROLINA, 27531

Telephone: (919) 736-6690

- 13. USE: Original Primary: 1199 Other: BASE THEATRE, EXCHANGE WAREHOUSE
Present Primary: 1199 Other: _____

Resid: Farm 0101	Resid: Non-Farm 0102	Farm Bldg 0201	School 0301	Office 0401	Bank 0402	General Retail Store 0501	Industrial 0601-0614
Transportation 0801-0831	Post Office 0902	Church 1001	Clubs/Lodge 1501	Museum 1701	Cemetery 1802	Unoccupied 2001	

- 14. CONDITION: --- Excellent 1 Good 2 Fair 3 Deteriorated 4 Ruin 5 Unexposed 6

ARCHITECTURAL DATA

- 19. EXPRESSION: Exterior 3 Interior --- High/Academic 1 National/Popular 2 Regional/Vernacular 3

- 21. GENERAL STYLE GROUPS: Exterior: First --- Second --- Third ---
Interior: First --- Second --- Third ---

Geo 01	Geo/Fed 02	Fed 03	Fed/Gk Rev 04	Gk Rev 05	Italianate 06	Goth Rev 07	19-20c Trad/Vern 09	Queen Anne 11
Neoclas Rev 12	Col Rev 13	Misc Vic 15	Standard Com/Indust 16	Beaux-Arts 21	Tudor Rev 22	Bungalow 25	Art Deco 26	
Ranch 35	Cape Cod 38	Period Cottage 39	Minimal Traditional 40	Craftsman 41	Four-Square 44	Rustic Revival 45		

- 22. PLAN (DOMESTIC): --- Other: _____

One Room 01	Hall & Parlor 02	Other 2 Room 03	Side Hall 05	Center Hall 07	Irregular 14	Square 17	Shotgun 18
----------------	---------------------	--------------------	-----------------	-------------------	-----------------	--------------	---------------

August, 1991

23. COMMON NON-DOMESTIC PLANS & TYPES: 99 Other: FORMER BASE THEATRE, NOW STORAGE BLDG.

Churches: 1-Rm, Undefined 01 Meeting House 02 Nave 03 Cruciform 04 Auditorium Plan 05 Akron Plan 06 Bams: English 07
 1-Crib 08 2-Crib 09 4-Crib 10 Transverse 11 Bank 12 Gambrel 13 Schools: 1-Room 14 2-6-Room 15 Corridor Plan 16

24. HEIGHT: 1 Other: _____
 1-story 1-story, Hab Attic A 1-1/2-story 2 2-story 3 2-story, Hab Attic B 2-1/2-story 4 3-story 5
 3-story, Hab Attic C 3-1/2-story 6 4 or more, Not skyscraper 7 Skyscraper 8

25. FACADE WIDTH (Main Block): 3 1-Bay 1 2-Bay 2 3-Bay 3 4-Bay 4 5-Bay 5 6 or More Bay 6

26. DEPTH: _____ 1-Room/Single Pile 1 2-Room/Double Pile 2 3- or More Rooms 3

27. EXTENSIONS & ADDITIONS: A 4 B _____ Other: _____
 Rear Shed 1 Rear Ell 2 Side(s) 3 Front 4 Add'l Stories 5 Orig Strt Incorp w/New 6 Rear Other 7 Front Ell 8 Front Shed A

28. CONSTRUCTION: Primary 03 Secondary _____ Other: _____
 Log 01 Plank 02 Timber Frame 03 Light Nailed Frame 05 Load-Bearing Masonry 07 Steel Frame 08 Reinf Concrete 09
 Frame Cnst, Type Unk 12 Masonry Walls, Type Unk 13 Brick Veneer Over Frame Cnst 14 Boxed 15

29. NOTCHING TYPE (Log and Plank): _____ Other: _____
 Full Dovetail 1 Half Dovetail 2 V 3 Diamond 4 Square 5 Saddle 6

30. EXTERIOR WALL MATERIALS: Primary L9 Secondary _____ Other: _____
 Plain Weatherboard 01 Molded/Beaded Weatherboard 02 Brick, Common Bond 06 Brick, Flemish Bond 07
 Brick Veneer 10 Brick, Stretcher Bond 11 Stucco 13 Board & Batten 33 Stone Veneer 36

31. NOTABLE EXTERIOR FEATURES (Non-Domestic Bldgs): _____
 Dec Brickwork 01 Orig Shopfront 02 Iron/Metal Shopfront 03 Orig Signs 04 Carrara Glass 05 Glass/Metal 07 Terra Cotta 08
 Other: _____

32. ROOF CONFIGURATION: Primary 02 Secondary _____ Other: GENTLY PITCHED GABLE; ALMOST FLAT
 Gable Sides 01 Gable Front 02 Ped Gable 03 Triple A 04 "X" Gable 05 Parapet Gable 07 High Hip 09 Low Hip 10
 Pyramidal 14 Gambrel 15 Mansard 16 Shed 17 Flat 19
 CODE AS SECONDARY: Belfry 23 Steeple 24 Cupola/Lantern 25 Belvedere 26 Clock Tower 27 Widow's Walk 28 Tower/Turret 29

FOR STRUCTURES WITHOUT A SIGNIFICANT PORCH, GO TO #41.

34. PORCH(ES) STATUS: A _____ B _____ Original 1 Altered 2 Not Original 3 Reconstruction 5 Removed/Fallen 6

35. PORCH TYPE: A _____ B _____ Other: _____
 Engaged 1 Attached 2 Recessed 3 Stoop 4

39. PORCH FEATURES: A _____ B _____ C _____ D _____ Other: _____
 Chamfered Posts 1 Turned Posts 2 Sawn Work/Turned Ornament 3 Classical 4 Flush Sheathing on Facade 5
 Enclosed End Bay(s) 6 Porte Cochere 7 Square Posts 8 Metal Supports A Bungalowoid B Porch stair to 2nd Floor C

FOR STRUCTURES WITHOUT SIGNIFICANT CHIMNEYS, GO TO #46

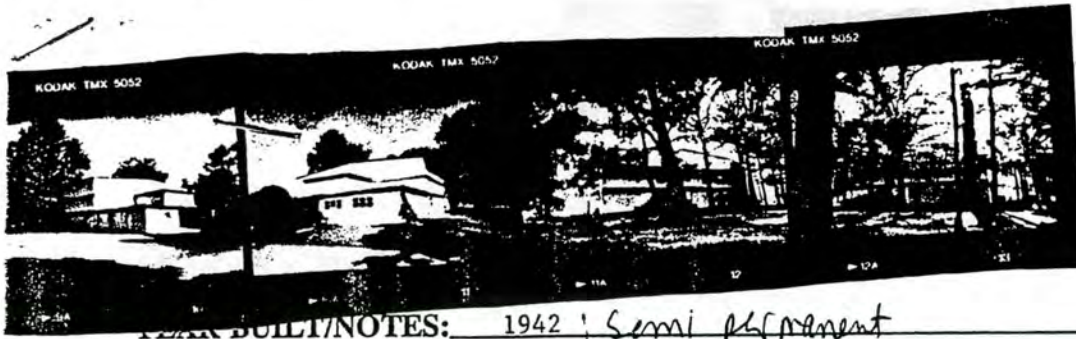

YEAR BUILT/NOTES: 1942 ; Semi permanent

FUNCTION/NAME: HSG Supply and Storage Facility/Furnishings Management Office

NUMBER OF STRUCTURES: One (1)

PHYSICAL CHARACTERISTICS:

BRICK RED ___ OTHER COLOR

CONCRETE/CEMENT BLOCK OTHER Wood

PRE-FABRICATED SIDING (METAL, ETC.) Roof now covered with asbestos sheeting

STORIES

STYLE--STANDARD/COMMERCIAL

OTHER

COMMENTS: Scheduled for removal 1994. Original use: base theater; later exchange warehouse; housing supply facility. Originally shown as temporary, then semi-permanent. Shell has wood frame, fixed windows. Overhanging roof eaves show wood rafter ends.

Slated for demolition

County WAYNE

NORTH CAROLINA HISTORIC STRUCTURE SHORT DATA SHEET

READ and USE the instruction manual to complete this form. Fill it out as completely and consistently as possible. PLEASE NOTE: not all variables are provided for each question and reference to the instruction manual will be necessary. In all cases:

0 or 00 denotes an undetermined or not applicable response

9 or 99 denotes a variable other than those provided

SURVEY SITE NUMBER _____ (To be filled in by S & P Branch unless otherwise specified)

1. SITE NAME: WEAPONS SYSTEM / MANAGEMENT FACILITY

3. ABBREVIATED LOCATION DESCRIPTION OR STREET ADDRESS: CURTIS AVENUE, SEYMOUR JOHNSON AIR FORCE BASE, BLDG. NO 4502

4. NEAREST TOWN/COMMUNITY: GOLDSBORO

5. COUNTY: WY 6. DATE RECORDED IN FIELD: MONTH 11 DAY 11 YEAR 94

7. FIELD RECORDER(S): L. ARCHIBALD, I. HOFFMAN

8. TAX PARCEL # (PROPERTY ID): _____ (optional)

10. OWNER NAME: U.S. AIR FORCE SEYMOUR JOHNSON AIR FORCE BASE

11. OWNER ADDRESS: GOLDSBORO, NORTH CAROLINA, 27531

Telephone: (919) 736-6690

13. USE: Original Primary: 1199 Other: _____
Present Primary: 1199 Other: _____

Resid: Farm 0101	Resid: Non-Farm 0102	Farm Bldg 0201	School 0301	Office 0401	Bank 0402	General Retail Store 0501	Industrial 0601-0614
Transportation 0801-0831	Post Office 0902	Church 1001	Clubs/Lodge 1501	Museum 1701	Cemetery 1802	Unoccupied 2001	

14. CONDITION: _____ Excellent 1 Good 2 Fair 3 Deteriorated 4 Ruin 5 Unexposed 6

ARCHITECTURAL DATA

19. EXPRESSION: Exterior 3 Interior _____ High/Academic 1 National/Popular 2 Regional/Vernacular 3

21. GENERAL STYLE GROUPS:

Geo 01	Geo/Fed 02	Fed 03	Fed/Gk Rev 04	Gk Rev 05	Italianate 06	Goth Rev 07	19-20c Trad/Vern 09	Queen Anne 11
Neoclas Rev 12	Col Rev 13	Misc Vic 15	Standard Com/Indust 16	Beaux-Arts 21	Tudor Rev 22	Bungalow 25	Art Deco 26	
Ranch 35	Cape Cod 38	Period Cottage 39	Minimal Traditional 40	Craftsman 41	Four-Square 44	Rustic Revival 45		

22. PLAN (DOMESTIC): _____ Other: _____
One Room 01 Hall & Parlor 02 Other 2 Room 03 Side Hall 06 Center Hall 07 Irregular 14 Square 17 Shotgun 18

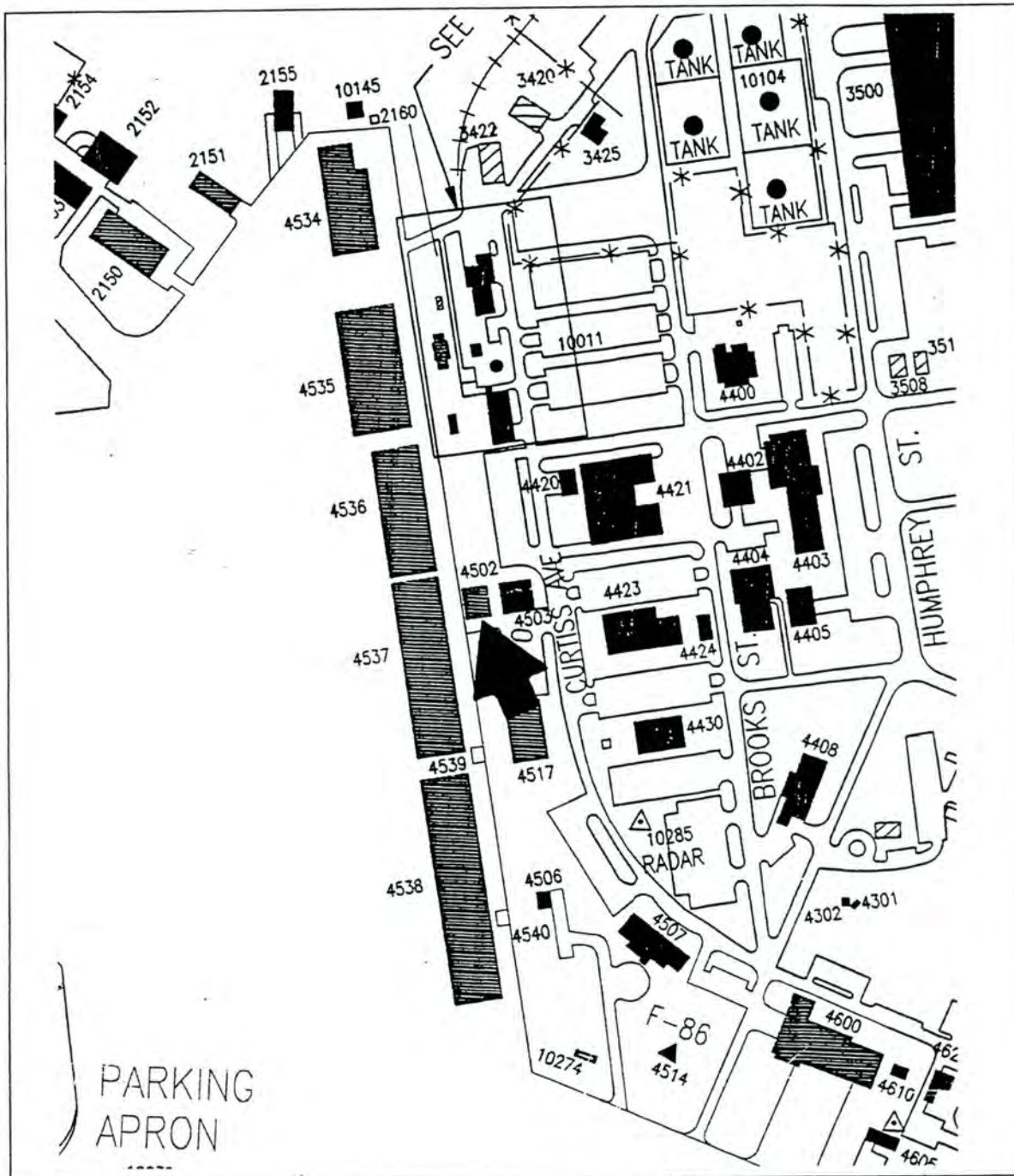

PARKING
APRON

North Carolina
Historic Structure Map

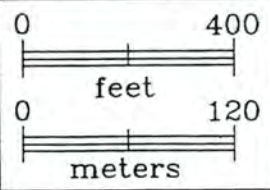

Roll 7 NY 6, 9

Roll 5 NY
15A, 16A



SEYMOUR JOHNSON AIR FORCE BASE
BUILDING RECORD FORM

BUILDING NUMBER: 4502

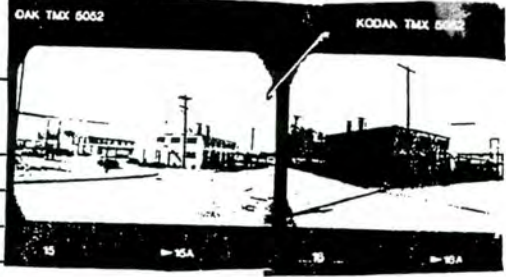

NOTES: 1942

NAME: HP System Management Facility

NUMBER OF STRUCTURES: One (1)

4502 - for 4503, 4502, 0.0.0

PHYSICAL CHARACTERISTICS:

BRICK RED OTHER COLOR

CONCRETE/CEMENT BLOCK OTHER recovered by stucco

PRE-FABRICATED SIDING (METAL, ETC.)

STORIES One (1) - loft

STYLE - STANDARD/COMMERCIAL

OTHER

COMMENTS: Probably originally boiler plant; was twin of 4503

County WAYNE

NORTH CAROLINA HISTORIC STRUCTURE SHORT DATA SHEET

READ and USE the instruction manual to complete this form. Fill it out as completely and consistently as possible. PLEASE NOTE: not all variables are provided for each question and reference to the instruction manual will be necessary. In all cases:

- 0 or 00 denotes an undetermined or not applicable response
- 9 or 99 denotes a variable other than those provided

SURVEY SITE NUMBER _____ (To be filled in by S & P Branch unless otherwise specified)

1. SITE NAME: HEATING FACILITY / BOILER PLANT
3. ABBREVIATED LOCATION DESCRIPTION OR STREET ADDRESS: CLAUSS AVENUE SEYMOUR JOHNSON AIR FORCE BASE, BLDG NO 4503
4. NEAREST TOWN/COMMUNITY: GOLDSBORO
5. COUNTY: WY 6. DATE RECORDED IN FIELD: MONTH 11 DAY YEAR 94
7. FIELD RECORDER(S): L. ARCHIBALD, I. HOFFMAN
8. TAX PARCEL # (PROPERTY ID): _____ (optional)
10. OWNER NAME: U.S. AIR FORCE, SEYMOUR JOHNSON AIR FORCE BASE
11. OWNER ADDRESS: GOLDSBORO, NORTH CAROLINA, 27531

Telephone: (919) 736-6690

13. USE: Original Primary: 1199 Other: _____
Present Primary: 1199 Other: _____

Resid: Farm 0101	Resid: Non-Farm 0102	Farm Bldg 0201	School 0301	Office 0401	Bank 0402	General Retail Store 0501	Industrial 0601-0614
Transportation 0801-0831	Post Office 0902	Church 1001	Clubhs/Lodge 1501	Museum 1701	Cemetery 1802	Unoccupied 2001	

14. CONDITION: Excellent Good (2) Fair Deteriorated Ruin Unexposed

ARCHITECTURAL DATA

19. EXPRESSION: Exterior 3 Interior High/Academic National/Popular Regional/Vernacular (3)

21. GENERAL STYLE GROUPS:

Exterior:		First <u>99</u>	Second <u> </u>	Third <u> </u>				
Interior:		First <u>99</u>	Second <u> </u>	Third <u> </u>				
Geo 01	Geo/Fed 02	Fed 03	Fed/Gk Rev 04	Gk Rev 05	Italianate 06	Goth Rev 07	19-20c Trad/Vern 09	Queen Anne 11
Neoclas Rev 12	Col Rev 13	Misc Vic 15	Standard Com/Indust 16	Beaux-Arts 21	Tudor Rev 22	Bungalow 25	Art Deco 26	
Ranch 35	Cape Cod 38	Period Cottage 39	Minimal Traditional 40	Craftsman 41	Four-Square 44	Rustic Revival 45		

22. PLAN (DOMESTIC): Other: _____
- | | | | | | | | |
|----------------|---------------------|--------------------|-----------------|-------------------|-----------------|--------------|---------------|
| One Room
01 | Hall & Parlor
02 | Other 2 Room
03 | Side Hall
06 | Center Hall
07 | Irregular
14 | Square
17 | Shotgun
18 |
|----------------|---------------------|--------------------|-----------------|-------------------|-----------------|--------------|---------------|

23. COMMON NON-DOMESTIC PLANS & TYPES: 99 Other: BOLLER PLANT

Churches:	1-Rm, Undefined 01	Meeting House 02	Nave 03	Cruciform 04	Auditorium Plan 05	Akron Plan 06	Barns:	English 07
1-Crib 08	2-Crib 09	4-Crib 10	Transverse 11	Bank 12	Gambrel 13	Schools: 1-Room 14	2-6-Room 15	Corridor Plan 16

24. HEIGHT: Other: _____

1-story 1	1-story, Hab Attic A	1-1/2-story 2	2-story <u>3</u>	2-story, Hab Attic B	2-1/2-story 4	3-story 5
3-story, Hab Attic C		3-1/2-story 6	4 or more, Not skyscraper 7		Skyscraper 8	

25. FACADE WIDTH (Main Block): _____

1-Bay 1	2-Bay 2	3-Bay <u>3</u>	4-Bay 4	5-Bay 5	6 or More Bay 6
------------	------------	-------------------	------------	------------	--------------------

26. DEPTH: _____

1-Room/Single Pile 1	2-Room/Double Pile 2	3- or More Rooms 3
-------------------------	-------------------------	-----------------------

27. EXTENSIONS & ADDITIONS: A _____ B _____ Other: _____

Rear Shed 1	Rear Ell 2	Side(s) 3	Front 4	Add'l Stories 5	Orig Strt Incorp w/New 6	Rear Other 7	Front Ell 8	Front Shed A
----------------	---------------	--------------	------------	--------------------	-----------------------------	-----------------	----------------	-----------------

28. CONSTRUCTION: Primary 07 Secondary 08 Other: BRICK

Log 01	Plank 02	Timber Frame 03	Light Nailed Frame 05	Load-Bearing Masonry <u>07</u>	Steel Frame <u>08</u>	Reinf Concrete 09
Frame Cnst, Type Unk 12		Masonry Walls, Type Unk 13		Brick Veneer Over Frame Cnst 14		Boxed 15

29. NOTCHING TYPE (Log and Plank): _____ Other: _____

Full Dovetail 1	Half Dovetail 2	V 3	Diamond 4	Square 5	Saddle 6
--------------------	--------------------	--------	--------------	-------------	-------------

30. EXTERIOR WALL MATERIALS: Primary 11 Secondary _____ Other: _____

Plain Weatherboard 01	Molded/Beaded Weatherboard 02	Brick, Common Bond 06	Brick, Flemish Bond 07
Brick Veneer 10	Brick, Stretcher Bond <u>11</u>	Stucco 13	Board & Batten 33
			Stone Veneer 36

31. NOTABLE EXTERIOR FEATURES (Non-Domestic Bldgs): _____

Dec Brickwork 01	Orig Shopfront 02	Iron/Metal Shopfront 03	Orig Signs 04	Carrara Glass 05	Glass/Metal 07	Terra Cotta 08
---------------------	----------------------	----------------------------	------------------	---------------------	-------------------	-------------------

Other: _____

32. ROOF CONFIGURATION: Primary 19 Secondary _____ Other: _____

Gable Sides 01	Gable Front 02	Ped Gable 03	Triple A 04	"X" Gable 05	Parapet Gable 07	High Hip 09	Low Hip 10
Pyramidal 14	Gambrel 15	Mansard 16	Shed 17	Flat <u>19</u>			
CODE AS SECONDARY:	Belfry 23	Steeple 24	Cupola/Lantern 25	Belvedere 26	Clock Tower 27	Widow's Walk 28	Tower/Turret 29

FOR STRUCTURES WITHOUT A SIGNIFICANT PORCH, GO TO #41.

34. PORCH(ES) STATUS: A _____ B _____

Original 1	Altered 2	Not Original 3	Reconstruction 5	Removed/Fallen 6
---------------	--------------	-------------------	---------------------	---------------------

35. PORCH TYPE: A _____ B _____ Other: _____

Engaged 1	Attached 2	Recessed 3	Stoop 4
--------------	---------------	---------------	------------

39. PORCH FEATURES: A _____ B _____ C _____ D _____ Other: _____

Chamfered Posts 1	Turned Posts 2	Sawn Work/Turned Ornament 3	Classical 4	Flush Sheathing on Facade 5
Enclosed End Bay(s) 6	Porte Cochere 7	Square Posts 8	Metal Supports A	Bungalowoid B
				Porch stair to 2nd Floor C

FOR STRUCTURES WITHOUT SIGNIFICANT CHIMNEYS, GO TO #46

41. CHIMNEY STATUS: A B Original 1 Partially Rebuilt 2 Replaced 3 Removed/Fallen 4

42. CHIMNEY PLACEMENT: A B Other: _____
 Interior 1 Interior End 2 Exterior End 4 Exterior Front 5 Interior Rear 6 Exterior Rear 7

46. WINDOW STATUS: A B C Original 1 Altered 2

47. WINDOW FEATURES: A B C Sashes: _____
 Double Hung 01 Casement 02 Sliding 03 Arched 05 Gothic 06 Diamond 08 Queen Anne 09 Stained 10 Palladian 12
 French Doors 13 Notable Frame/Trim 15 Notable Shutters/Blinds 16 Other: _____

51. OUTBUILDINGS AND SUPPORT FEATURES (IF ESPECIALLY NOTABLE, YOU MAY COMPLETE A SEPARATE FORM)

Type:	1	2	3	4	5	6	7	8	9	10
Construction:	—	—	—	—	—	—	—	—	—	—
Est Const Date:	—	—	—	—	—	—	—	—	—	—
Type:	Kitchen 01	Slave House 02	Other House 03	Garage 05	Barn 07	Tobacco Barn 08	Smokehouse 10	Dairy 11	Crib 12	
	Shed 20	Privy 23	Well 24	Fence 27	Wall 28	Cemetery 33	Landscape/Plant Material 38	Tenant House 53		
Construction:	Frame 1	Log 2	Brick 3	Stone 4	Modern Materials 5	Iron/Metal 7				

Estimated Const Date (SEE NO. 52 FOR DATE RANGES)

HISTORICAL DATA

52. DATE OF CONSTRUCTION: Estimated 8 Actual 1942

1826-1865	1866-1885	1886-1915	1916-1930	1931-1945	1946-1970	1801-1825	1871-1800
4	5	6	7	8	9	3	2

54. PERSONS OR EVENTS OF SIGNIFICANCE ASSOCIATED W/THE PROPERTY: (CODE LAST NAME FIRST; SEE #52 FOR DATES)

A. Type: ___ Date: ___ Name/Event: _____

B. Type: ___ Date: ___ Name/Event: _____

Type:	Trad Builder/Craftsman 01	Architect 02	Contractor 03	Attributed Builder 04	Original Owner 05
	Significant Later Owner 06	Historically Significant Person 07	Historically Significant Event 08		

ENVIRONMENTAL DATA

59. SETTING: Rural, Undisturbed 1 Rural, Built up 2 Small Town 3 Urban, Population Over 12,500 4

60. QUAD MAP USED: _____ QUAD NAME: South east Goldsboro Quadrangle

61. UTM DATA (NR only): Zone 16 17 18 Northing _____ Easting _____

NATIONAL REGISTER EVALUATION (circle): Criteria A B C D Criteria Exception A B C D E F G

63. STATUS: ___ (Refer to Manual)

64. CONTEXT/AREAS OF SIGNIFICANCE: _____ Other: _____

65. LEVEL OF SIGNIFICANCE: ___ Local 1 State 2 National 3

66. FREE COMMENT: FOR ADDITIONAL IDENTIFICATION PLEASE SEE CULTURAL RESOURCE SURVEY AT 1000 W. 10TH ST. AND EAST LANE CONSIDERED WITH THE HISTORICAL DISTRICT OF GOLDSBORO (1987)

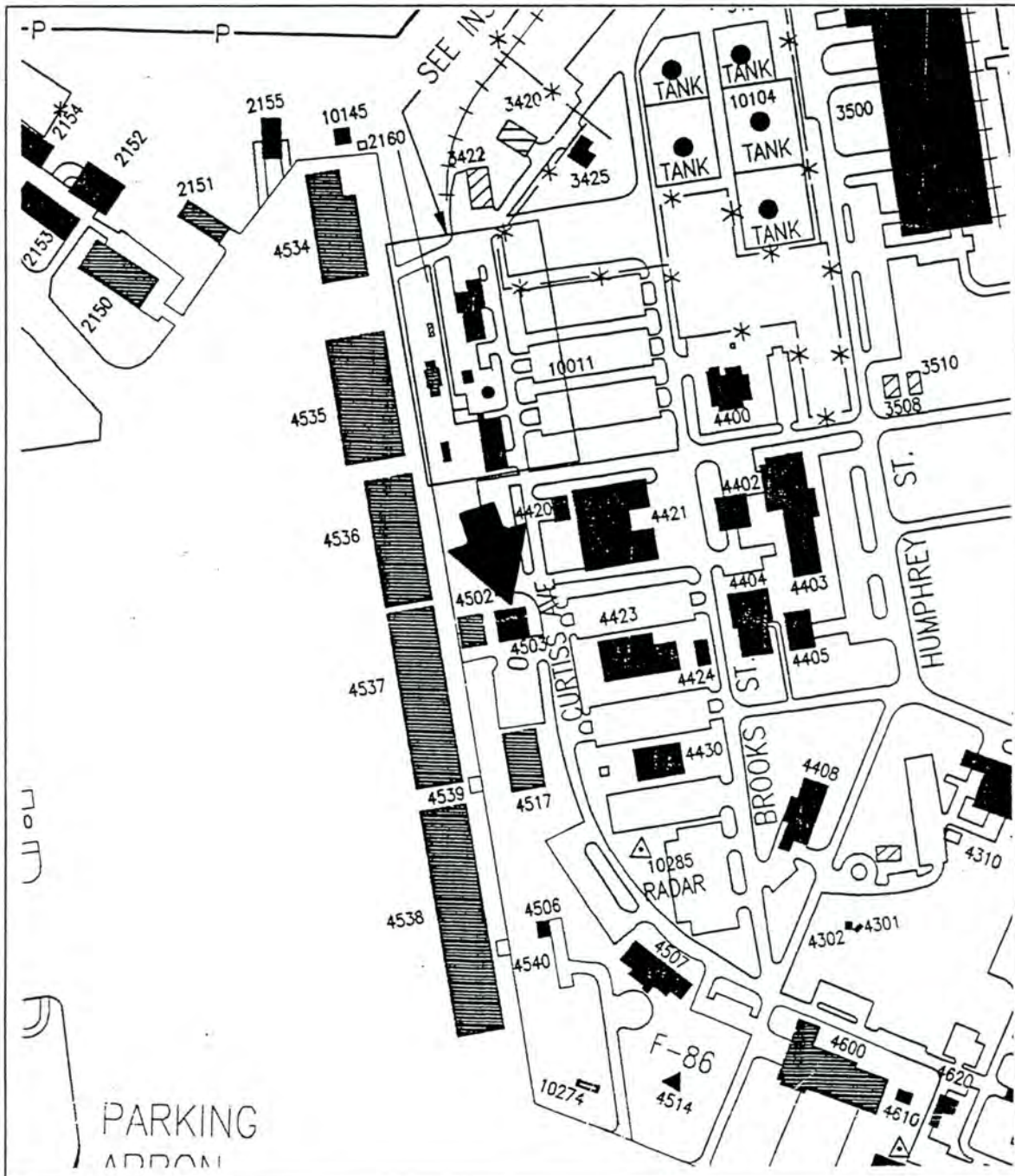

North Carolina
Historic Structure Map

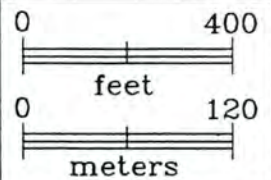



SEYMOUR JOHNSON AIR FORCE BASE
BUILDING RECORD FORM

Roll 7 NY 5, 10
Below:
Roll 3
NY 18A, 19A
20A, 21A

BUILDING NUMBER: 4503



ALT/NOTES: 1942 (?)

ALT/NAME: Heating Facility Building (boiler)

NO. OF STRUCTURES: One (1)

PHYSICAL CHARACTERISTICS:

BRICK RED OTHER COLOR Painted buff-colored

CONCRETE/CEMENT BLOCK OTHER Walls - built-up gravel

PRE-FABRICATED SIDING (METAL, ETC.)

STORIES

STYLE-STANDARD/COMMERCIAL

OTHER

COMMENTS: Main boiler plant for hangars; outside are elevated steam pipes running from boiler to hangars. Twin of 4502. Combines fixed and hinged windows, multi-pane, allows ample light to enter building. Six main bays on one side, three on other side near section used to contain fuel. Can see exposed steel beams. On real estate card: concrete foundation and floor; building listed as "donated". Electrical system modified 1967, elevator installed 1971, damper installed 1978, monitoring system installed 1979. Coal handling facility removed 1973. Facility remodelled 1957, changing square feet from 5246 sq. ft. to 4539 sq. ft. Listed in 1957 as Low Pressure Heating Plant (with 116 horsepower), later changed to 90 hp each with 450 hp total. Other modifications include steam plant modification in 1964; coal and ash handling equipment modified 1965; ash and coal conveyors removed 1972; oil burning equipment added 1974.

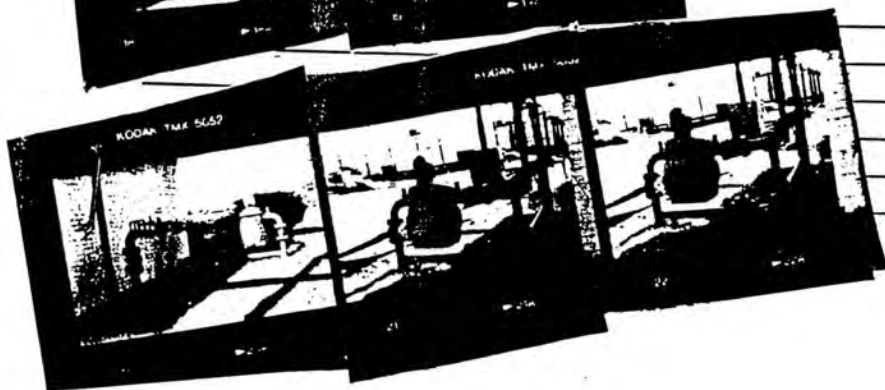

APPENDIX B

**INVENTORY OF POST-WORLD WAR II BUILDINGS
(1945-1989),
SEYMOUR JOHNSON AIR FORCE BASE**

Seymour Johnson Air Force Base Goldsboro, North Carolina Building Survey

Building No. 1600

Date of Construction 1957
Original Use Officers' Mess
Current Use Officers' Club



Description

Structural System Masonry.
Wall Covering Brick veneer.
Foundation Brick on concrete footings.

Roof

Structural System Single trusses, wood.
Openings Vents, stacks.
Covering Asphalt shingles.

Entrances

Main	Double doors.
Office	Single doors.
Worker	Single doors.
Material	Double doors.

Window

Office Area

Spacing	Symmetrical.
Type	Multi-paned, Palladian.
Trim	Masonry sills.

Industrial Area

Spacing	Not applicable.
Type	Not applicable.
Trim	Not applicable.

Associated Buildings

Storage building.

Comments

Single story massed plan with flat roof. Outside patio with Palladian window and multi-paned windows. Entrance of structure is accented by evenly spaced vertical columns.

Surveyors I. Hoffman - L. Archibald

Date of Form October 1994

1600

Seymour Johnson Air Force Base Goldsboro, North Carolina Building Survey

Building No. 1603

Date of Construction 1961
Original Use Swimmers Bath House
Current Use Swimmers Bath House

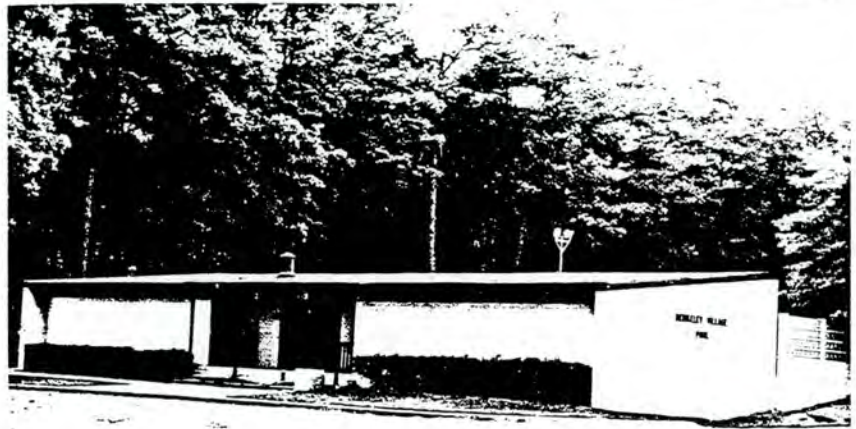

Description

Structural System Concrete block.
Wall Covering Painted.
Foundation Block on concrete footers.

Roof

Structural System Single trusses, wood.
Openings Vents, stacks.
Covering Rolled asphalt sheeting.

Entrances

Main	Double leaf doors.
Office	Single leaf doors.
Worker	Single leaf doors.
Material	Double leaf doors.

Window

Office Area

Spacing	Symmetrical.
Type	Fixed.
Trim	Masonry sills.

Industrial Area

Spacing	Not applicable.
Type	Not applicable.
Trim	Not applicable.

Associated Buildings

Full-sized pool.

Comments

Single story, reinforced concrete bathhouse. Masonry has been painted beige. Structure does have some wood trim, including wooden doors, wood balusters, and exposed rafters.

Surveyors I. Hoffman - L. Archibald

Date of Form October 1994

1603

Seymour Johnson Air Force Base Goldsboro, North Carolina Building Survey

Building No. 1905

Date of Construction 1959
Original Use Kennel Support Facility
Current Use Kennel Support Facility



Description

Structural System Concrete block.
Wall Covering Painted.
Foundation Block on concrete slab.

Roof

Structural System Single trusses.
Openings Vents, stacks.
Covering Rolled asphalt sheeting.

Entrances

Main	Single leaf doors.
Office	Single leaf doors.
Worker	Single leaf doors.
Material	Not applicable.

Window

Office Area

Spacing	Symmetrical.
Type	Casement.
Trim	Wood, sash, sills & jambs.

Industrial Area

Spacing	Symmetrical.
Type	Casement.
Trim	Wood, sash, sills & jambs.

Associated Buildings

There is a small, one story, rectangular plan building. Gable roof. Enclosed yard for K-9s in rear of facility..

Comments

Single story massed plan building with flat roof. Structure has raised brick quoins at corners and corbeled surround, or cornice at roof line. The rear elevation has palladian window and series of fixed, multi-paned windows.

Surveyors I. Hoffman - L. Archibald

Date of Form October 1994

1905

Seymour Johnson Air Force Base Goldsboro, North Carolina Building Survey

Building No. 1911

Date of Construction 1983
Original Use K-9 Training Facility
Current Use Security Police Fac.



Description

Structural System Metal frame.
Wall Covering Metal siding.
Foundation Concrete slab.

Roof

Structural System Single trusses, metal.
Openings Vent.
Covering Asphalt shingles.

Entrances

Main	Single leaf door.
Office	Single leaf door.
Worker	Single leaf door.
Material	Oversized (barn) door.

Window

Office Area

Spacing	Symmetrical.
Type	Double hung.
Trim	Metal strips.

Industrial Area

Spacing	Not applicable.
Type	Not applicable.
Trim	Not applicable.

Associated Buildings

Permanent barbecue pit, patio, & skeet range.

Comments

This one story, beehive Quonset hut has a wood frame and is sheathed in corrugated metal (roof). The roof has single wooden trusses, with beam ends exposed under the eaves.
Plywood panels on gable ends.

Surveyors I. Hoffman - L. Archibald

Date of Form October 1994

1911

**Seymour Johnson Air Force Base
Goldsboro, North Carolina
Building Survey**

Building No. 2010

Date of Construction 1961

Original Use Rod and Gun Club

Current Use Recreation Center and Shop

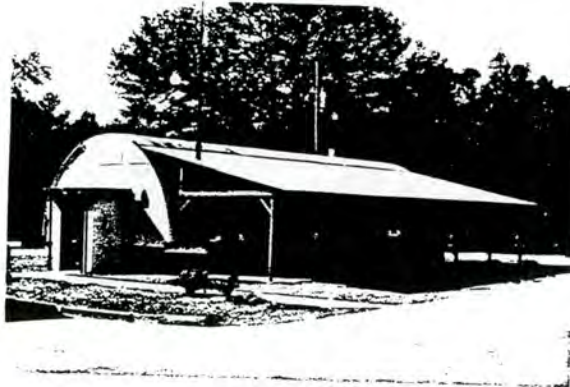

Description

Structural System Beehive/Quonset-hut style.

Wall Covering Corrugated metal

Foundation Concrete/cement block

Roof

Structural System Segmented arched steel

Openings Attached wood awning with exposed rafter ends.

Covering Corrugated metal roof; plywood on gable ends.

Entrances

Main	<u>Single leaf door</u>
Office	<u>Single leaf door</u>
Worker	<u>Not applicable</u>
Material	<u>Not applicable</u>

Window

Office Area

Spacing	<u>Symmetrical</u>
Type	<u>Fixed</u>
Trim	<u>Metal strip</u>

Industrial Area

Spacing	<u>Not applicable</u>
Type	<u>Not applicable</u>
Trim	<u>Not applicable</u>

Associated Buildings

Skeet range structures are frame, covered with asbestos, wood steps and concrete foundations.

Comments

Quonset hut structure, located at skeet range area. This is a rare example of a Quonset hut style structure at the base. It is slated for demolition.

Surveyors I. Hoffman - L. Archibald

Date of Form

March 1995

2010

Seymour Johnson Air Force Base Goldsboro, North Carolina Building Survey

Building No. 2012

Date of Construction 1988
Original Use Base Eng Storage
Current Use Outdoor Rec Storage

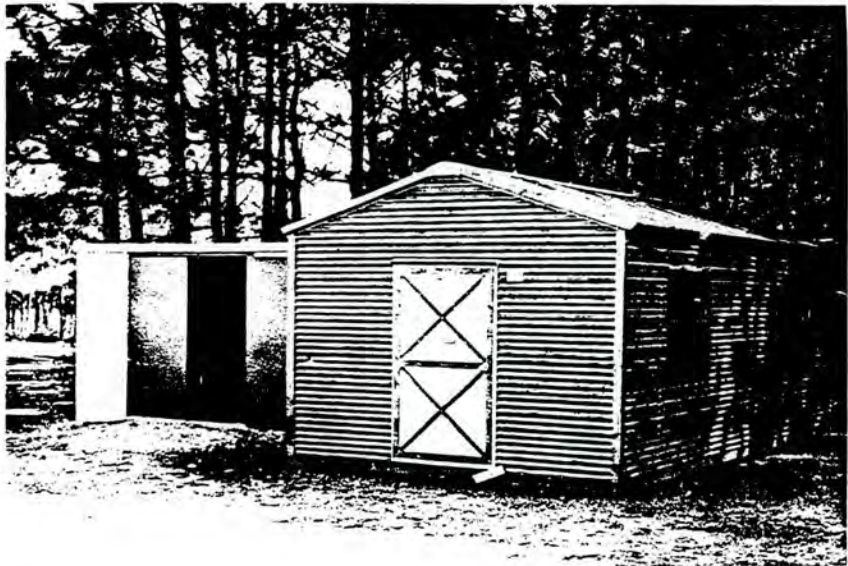

Description

Structural System Frame.
Wall Covering Corrugated metal.
Foundation Block on concrete footers.

Roof

Structural System Single trusses.
Openings None.
Covering Corrugated metal.

Entrances

Main	Double leaf doors.
Office	Single leaf doors.
Worker	Single leaf doors.
Material	Not applicable.

Window

Office Area

Spacing	None.
Type	Not applicable.
Trim	Not applicable.

Industrial Area

Spacing	Not applicable, recreational.
Type	Not applicable, recreational.
Trim	Not applicable, recreational.

Associated Buildings

Buildings 1607 & 1608. Sanitary latrine & chlorine treatment facility for pool.

Comments

Single story squat concrete building. Plain facade relieved only
some wood trim around its wooden doors; entry way wooden balustrades. Exposed beam ends under eaves.

Surveyors I. Hoffman - L. Archibald

Date of Form October 1994

2012

Seymour Johnson Air Force Base Goldsboro, North Carolina Building Survey

Building No. 2020

Date of Construction 1986
Original Use Cold Storage Building
Current Use Cold Storage Building



Description

Structural System Masonry.
Wall Covering Brick veneer.
Foundation Block on concrete footings.

Roof

Structural System Single trusses.
Openings Vents, stacks.
Covering Rolled asphalt sheeting.

Entrances

Main	Single leaf door.
Office	Single leaf door.
Worker	Single leaf door.
Material	Single leaf door.

Window

Office Area

Spacing	Assymetrical.
Type	Casement.
Trim	Masonry sills.

Industrial Area

Spacing	Not applicable.
Type	Not applicable.
Trim	Not applicable.

Associated Buildings

None.

Comments

This single story block building is currently used by the office of the Base Entymologist and has space for both offices and the storage of pesticides.

Surveyors I. Hoffman - L. Archibald

Date of Form October 1994

2020

Seymour Johnson Air Force Base Goldsboro, North Carolina Building Survey

Building No. 2500

Date of Construction 1961
Original Use Shop
Current Use Vehicle Maintenance

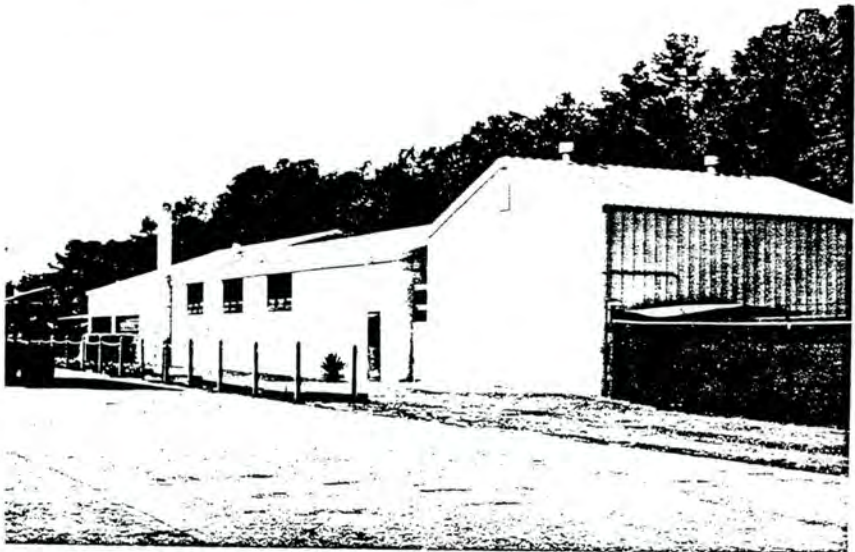

Description

Structural System Masonry bearing walls.
Wall Covering Metal panels.
Foundation Block on concrete slab

Roof

Structural System Single trusses.
Openings Stacks, vents.
Covering Asphalt shingles.

Entrances

Main	Single leaf door.
Office	Single leaf door.
Worker	Single leaf door.
Material	Garage bays.

Window

Office Area

Spacing	Assymetrical.
Type	Casement.
Trim	Masonry sills.

Industrial Area

Spacing	Not applicable.
Type	Not applicable.
Trim	Not applicable.

Associated Buildings

Comments

Single story masonry workshop. Later addition used metal frame and metal siding. L-Plan construction.

Surveyors **I. Hoffman - L. Archibald**

Date of Form **October 1994**

2500

Seymour Johnson Air Force Base Goldsboro, North Carolina Building Survey

Building No. 2503

Date of Construction 1973
Original Use Special Services
Current Use Warehouse



Description

Structural System Masonry bearing walls.
Wall Covering Metal panels..
Foundation Block on concrete slab.

Roof

Structural System Single trusses.
Openings Vents, stacks.
Covering Rolled asphalt sheeting.

Entrances

Main	Double leaf doors.
Office	Single leaf doors.
Worker	Single leaf doors.
Material	Not applicable.

Window

Office Area

Spacing	Assymetrical.
Type	Casement.
Trim	Metal stripping.

Industrial Area

Spacing	Not applicable.
Type	Not applicable.
Trim	Not applicable.

Associated Buildings

Old train shed.

Comments

This is a single story, rectangular plan storage facility.

Surveyors I. Hoffman - L. Archibald

Date of Form October 1994

2503

Seymour Johnson Air Force Base Goldsboro, North Carolina Building Survey

Building No. 2504

Date of Construction 1981
Original Use Storage Shed
Current Use Storage Shed

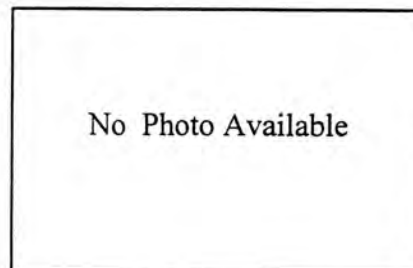

Description

Structural System Steel frame.
Wall Covering Corrugated siding.
Foundation Concrete slab.

Roof

Structural System Single trusses, metal.
Openings None observed.
Covering Rolled asphalt sheeting.

Entrances

Main	None.
Office	None.
Worker	None.
Material	Garage door.

Window

Office Area

Spacing	None.
Type	None.
Trim	None.

Industrial Area

Spacing	None.
Type	None.
Trim	None.

Associated Buildings

None.

Comments

Prefabricated metal shed with single bay garage door entrance. Flat roof. Corrugated siding.

Surveyors I. Hoffman - L. Archibald

Date of Form October 1994

2504

Seymour Johnson Air Force Base Goldsboro, North Carolina Building Survey

Building No. 2505

Date of Construction 1961
Original Use General Shop.
Current Use Locomotive Storage.



Description

Structural System Steel frame.
Wall Covering Corrugate.
Foundation Concrete slab.

Roof

Structural System Single trusses, steel.
Openings Vents.
Covering Rolled asphalt sheeting.

Entrances

Main	Single door.
Office	Single door.
Worker	Single door.
Material	Two large bay doors.

Window

Office Area

Spacing	Assymetrical.
Type	Casement.
Trim	Metal stripping.

Industrial Area

Spacing	Not applicable.
Type	Not applicable.
Trim	Not applicable.

Associated Buildings

Storage buildings.

Comments

Tall, rectangular plan, industrial building, train storage shed constructed of steel frame and metal siding.

Surveyors I. Hoffman - L. Archibald

Date of Form October 1994

2505

Seymour Johnson Air Force Base Goldsboro, North Carolina Building Survey

Building No. 2507

Date of Construction 1985
Original Use Warehouse
Current Use Warehouse



Description

Structural System Canvas over frame modular.
Wall Covering Canvas.
Foundation Concrete pad.

Roof

Structural System Single trusses, wood.
Openings None.
Covering Canvas.

Entrances

Main _____
Office _____
Worker _____
Material _____

Window

Office Area

Spacing _____
Type _____
Trim _____

Industrial Area

Spacing _____
Type _____
Trim _____

Associated Buildings

Comments

Surveyors I. Hoffman - L. Archibald

Date of Form October 1994

2507

Seymour Johnson Air Force Base Goldsboro, North Carolina Building Survey

Building No. 2509

Date of Construction 1962
Original Use Med/Food Inspection
Current Use Animal Clinic



Description

Structural System Masonry.
Wall Covering Painted.
Foundation Block on concrete footings.

Roof

Structural System Single trusses, wood.
Openings Vents, stacks.
Covering Asphalt shingles.

Entrances

Main	Single door.
Office	Single door.
Worker	Single door.
Material	None observed.

Window

Office Area

Spacing	Assymetrical.
Type	Fixed pane and casement..
Trim	Masonry sills.

Industrial Area

Spacing	Not applicable.
Type	Not applicable.
Trim	Not applicable.

Associated Buildings

None.

Comments

Small, rectangular plan masonry building. Four bays long by two bays wide. Flat roof. Flat porch roof over entry way.

Surveyors I. Hoffman - L. Archibald

Date of Form October 1994

2509

Seymour Johnson Air Force Base Goldsboro, North Carolina Building Survey

Building No. 2511

Date of Construction 1957
Original Use Cold Storage
Current Use Cold Storage



Description

Structural System Masonry.
Wall Covering Painted.
Foundation Block on concrete slab.

Roof

Structural System Single trusses.
Openings Vents, stacks.
Covering Rolled asphalt sheeting.

Entrances

Main	Single leaf door.
Office	Single leaf door.
Worker	Single leaf door.
Material	Heavy sliding freezer doors.

Window

Office Area

Spacing	Assymetrical.
Type	Fixed, casement.
Trim	Masonry sills.

Industrial Area

Spacing	Not applicable, freezer.
Type	Not applicable, freezer.
Trim	Not applicable, freezer.

Associated Buildings

Located on railroad tracks.

Comments

This single story cold storage building consists on separate areas for refrigeration; freezing facility. Facility has open loading dock in rear with wooden refrigerator/freezer doors; prob. original.

Surveyors I. Hoffman - L. Archibald

Date of Form October 1994

2511

Seymour Johnson Air Force Base Goldsboro, North Carolina Building Survey

Building No. 2512

Date of Construction 1987
Original Use General Storage
Current Use MWR Facility



Description

Structural System Metal frame.
Wall Covering Metal siding.
Foundation Concrete slab.

Roof

Structural System Single trusses, metal.
Openings Stacks, vents.
Covering Rolled asphalt sheeting.

Entrances

Main	Single leaf door.
Office	Single leaf door.
Worker	Single leaf door.
Material	Truck bay.

Window

Office Area

Spacing	Assymetrical.
Type	Fixed.
Trim	Metal stripping.

Industrial Area

Spacing	Not applicable.
Type	Not applicable.
Trim	Not applicable.

Associated Buildings

None.

Comments

Prefabricated metal storage shed. Large enough for a large truck, or flight line step van to enter. Nearly flat roof.

Surveyors I. Hoffman - L. Archibald

Date of Form October 1994

2512

Seymour Johnson Air Force Base Goldsboro, North Carolina Building Survey

Building No. 2612

Date of Construction 1973
Original Use General Storage
Current Use MWR/NAF Storage

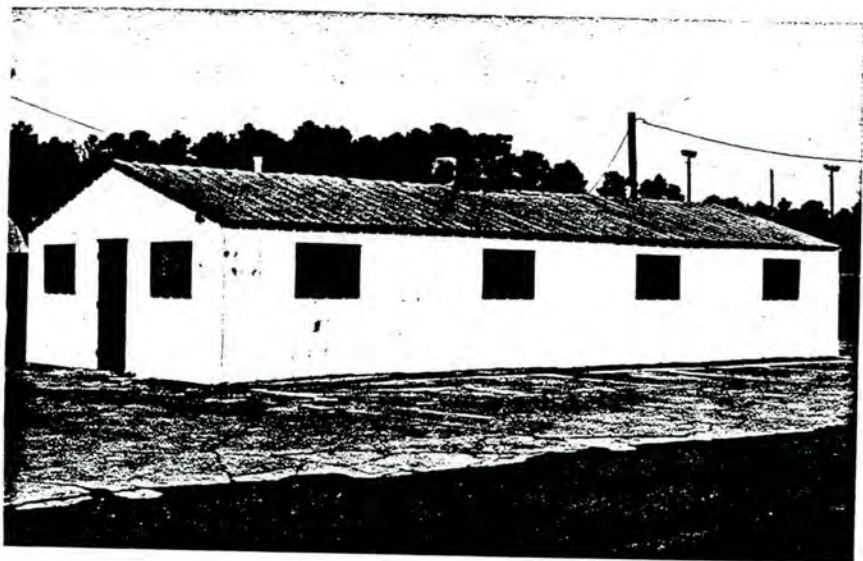

Description

Structural System Masonry load bearing walls.
Wall Covering Metal sheet panels.
Foundation Block on concrete spread footers.

Roof

Structural System Single trusses.
Openings Vents, stacks.
Covering _____

Entrances

Main _____
Office _____
Worker _____
Material _____

Window

Office Area

Spacing _____
Type _____
Trim _____

Industrial Area

Spacing _____
Type _____
Trim _____

Associated Buildings

Comments

Surveyors I. Hoffman - L. Archibald

Date of Form

October 1994

2612

**Seymour Johnson Air Force Base
Goldsboro, North Carolina
Building Survey**

Building No. 2620

Date of Construction 1976

Original Use

Current Use

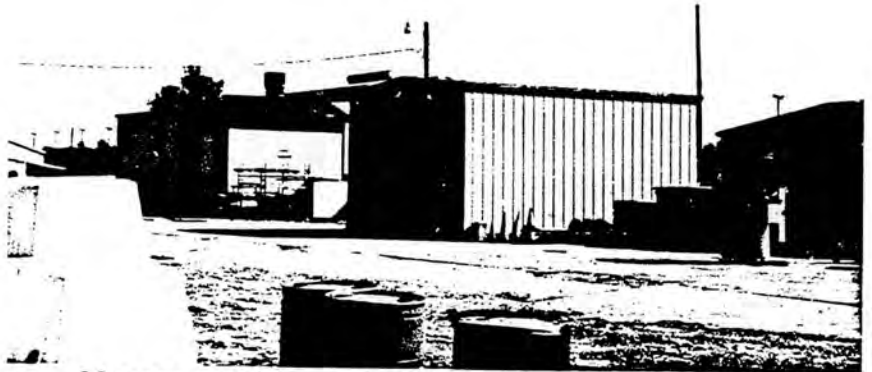

Description

Structural System Masonry and beam bearing walls

Wall Covering Sheet Metal panels

Foundation Block on concrete spread footers

Roof

Structural System Single trusses, metal.

Openings Vents, stacks

Covering Corrugated metal

Entrances

Main	Single leaf door.
Office	Single leaf door.
Worker	Single leaf door.
Material	Bay door.

Window

Office Area

Spacing	Symmetrical.
Type	Fixed.
Trim	Metal stripping.

Industrial Area

Spacing	Not applicable.
Type	Not applicable.
Trim	Not applicable.

Associated Buildings

None.

Comments

Elongated, rectangular plan, metal pre-fab warehouse.
Gable roof.

Surveyors I. Hoffman - L. Archibald

Date of Form October 1994

2620

Seymour Johnson Air Force Base Goldsboro, North Carolina Building Survey

Building No. 2621

Date of Construction 1976
Original Use Warehouse
Current Use Warehouse



Description

Structural System Masonry and beam bearing walls.
Wall Covering Sheet metal panels.
Foundation Block on concrete spread footers.

Roof

Structural System Single trusses, metal.
Openings Vents, stacks.
Covering Corrugated metal.

Entrances

Main _____
Office _____
Worker _____
Material _____

Window

Office Area

Spacing _____
Type _____
Trim _____

Industrial Area

Spacing _____
Type _____
Trim _____

Associated Buildings

Comments

Surveyors I. Hoffman - L. Archibald

Date of Form October 1994

2621

Seymour Johnson Air Force Base Goldsboro, North Carolina Building Survey

Building No. 2623

Date of Construction 1957
Original Use Warehouse
Current Use Warehouse



Description

Structural System Masonry and beam bearing walls.
Wall Covering Sheet metal panels.
Foundation Block on concrete spread footers.

Roof

Structural System Single trusses, metal.
Openings Vents, stacks.
Covering Corrugated metal.

Entrances

Main	Single leaf door.
Office	Single leaf door.
Worker	Single leaf door.
Material	Bay door.

Window

Office Area

Spacing	Symmetrical.
Type	Fixed.
Trim	Metal stripping.

Industrial Area

Spacing	Not applicable.
Type	Not applicable.
Trim	Not applicable.

Associated Buildings

None.

Comments

Elongated, rectangular plan, metal pre-fab warehouse.
Gable roof.

Surveyors I. Hoffman - L. Archibald

Date of Form October 1994

2623

Seymour Johnson Air Force Base Goldsboro, North Carolina Building Survey

Building No. 2624

Date of Construction 1982
Original Use Warehouse
Current Use Warehouse

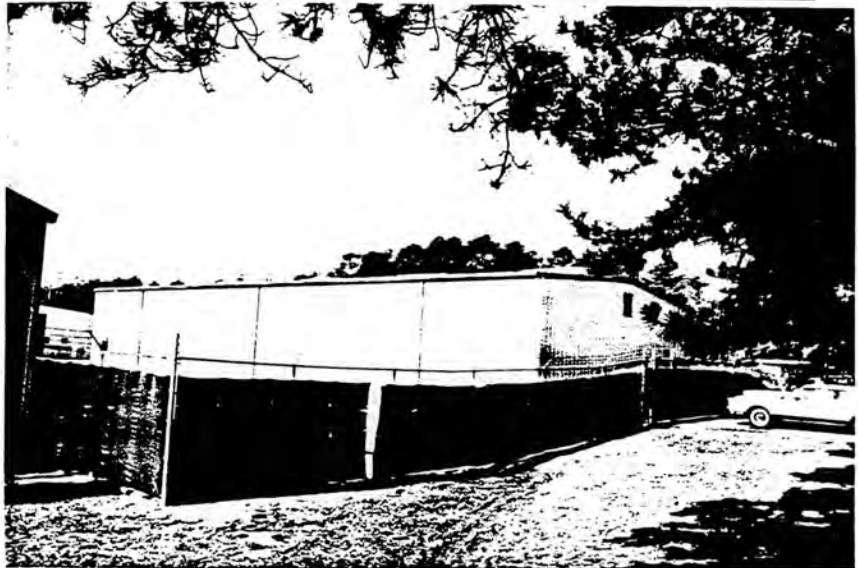

Description

Structural System Masonry and beam bearing walls.
Wall Covering Sheet metal panels.
Foundation Block on concrete spread footers.

Roof

Structural System Single trusses, metal.
Openings Vents, stacks.
Covering Corrugated metal.

Entrances

Main	Single leaf door.
Office	Single leaf door.
Worker	Single leaf door.
Material	Bay door.

Window

Office Area

Spacing	Symmetrical.
Type	Fixed.
Trim	Metal stripping.

Industrial Area

Spacing	Not applicable.
Type	Not applicable.
Trim	Not applicable.

Associated Buildings

None.

Comments

Elongated, rectangular plan, metal pre-fab warehouse.
Gable roof.

Surveyors I. Hoffman - L. Archibald

Date of Form October 1994

2624

Seymour Johnson Air Force Base Goldsboro, North Carolina Building Survey

Building No. 2625

Date of Construction 1984
Original Use Warehouse
Current Use Hazardous Storage



Description

Structural System Masonry.
Wall Covering Painted.
Foundation Masonry on concrete footings.

Roof

Structural System Single trusses.
Openings None.
Covering Rolled asphalt sheeting.

Entrances

Main	Single leaf door.
Office	Single leaf door.
Worker	Single leaf door.
Material	Four bay garage doors.

Window

Office Area

Spacing	Not applicable.
Type	Not applicable.
Trim	Not applicable.

Industrial Area

Spacing	Symmetrical.
Type	Fixed panes.
Trim	None.

Associated Buildings

None.

Comments

Conventional, boxy four-bay garage. Slightly slanted roof and overhanging eaves.

Surveyors I. Hoffman - L. Archibald

Date of Form October 1994

2625

Seymour Johnson Air Force Base Goldsboro, North Carolina Building Survey

Building No. 2640

Date of Construction 1961

Original Use Temporary Building.

Current Use Vehicle Service Rack.

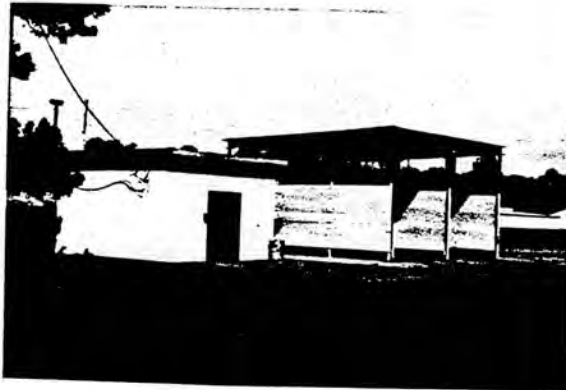

Description

Structural System Concrete Block.

Wall Covering Corrugated metal.

Foundation Concrete

Roof

Structural System Steel frame

Openings Vents, stacks

Covering Rolled asphalt

Entrances

Main	<u>Single leaf doors</u>
Office	<u>Single leaf doors</u>
Worker	<u>Single leaf doors</u>
Material	<u>Metal</u>

Window

Office Area

Spacing	<u>Symmetrical</u>
Type	<u>Fixed, multi-paned</u>
Trim	<u>Metal</u>

Industrial Area

Spacing	<u>Symmetrical</u>
Type	<u>Fixed, multi-paned</u>
Trim	<u>Metal</u>

Associated Buildings

None observed.

Comments

Double open bays.

Surveyors I. Hoffman - L. Archibald

Date of Form

October 1994

2640

Seymour Johnson Air Force Base Goldsboro, North Carolina Building Survey

Building No. 2700

Date of Construction 1957
Original Use Steam Boiler Plant
Current Use Steam Boiler Plant



Description

Structural System Metal I-Beam load bearing members.
Wall Covering Asbestos sheeting.
Foundation Block on concrete slab.

Roof

Structural System Single trusses, metal.
Openings Vents, stacks.
Covering Corrugated metal.

Entrances

Main	Single leaf door.
Office	Single leaf door.
Worker	Single leaf door.
Material	Double leaf door.

Window

Office Area

Spacing	Assymetrical.
Type	Casement.
Trim	Masonry.

Industrial Area

Spacing	Assymetrical.
Type	Casement.
Trim	Masonry.

Associated Buildings

Railroad tracks.

Comments

Large, three to four story, concrete box containing boiler and pipe works. Small concrete block side wing which houses the office, operator's terminal, lockers and recreational area.

Surveyors I. Hoffman - L. Archibald

Date of Form October 1994

2700

Seymour Johnson Air Force Base Goldsboro, North Carolina Building Survey

Building No. 2701

Date of Construction 1983
Original Use Boiler Plant Storage
Current Use Boiler Plant Storage



Description

Structural System Metal frame.
Wall Covering Metal siding.
Foundation Concrete slab.

Roof

Structural System Metal beams.
Openings None observed.
Covering Rolled asphalt sheeting.

Entrances

Main	Single leaf door.
Office	Single leaf door.
Worker	Single leaf door.
Material	Truck bay door.

Window

Office Area

Spacing	None.
Type	None.
Trim	None.

Industrial Area

Spacing	None.
Type	None.
Trim	None.

Associated Buildings

Boiler plant.

Comments

Two story prefabricated box with a truck sized entrance. Flat roof. Storage unit.

Surveyors I. Hoffman - L. Archibald

Date of Form October 1994

2701

Seymour Johnson Air Force Base Goldsboro, North Carolina Building Survey

Building No. 2702

Date of Construction 1961
Original Use Maintenance Shop
Current Use Maintenance Shop



Description

Structural System Masonry & I-Beam load bearing walls
Wall Covering Sheet metal panels.
Foundation Block on concrete slab.

Roof

Structural System Single trusses, wood.
Openings Vents, stacks.
Covering Corrugated metal.

Entrances

Main	Single leaf door.
Office	Single leaf door.
Worker	Single leaf door.
Material	Open shed doors.

Window

Office Area

Spacing	Symmetrical.
Type	Casement.
Trim	Metal stripping.

Industrial Area

Spacing	Symmetrical.
Type	Casement.
Trim	Metal stripping.

Associated Buildings

Boiler plant. Boiler plant storage.

Comments

Rectangular plan, one story shop with attached carport for storage of pipes. Gable roof. Overhang above main door.

Surveyors I. Hoffman - L. Archibald

Date of Form October 1994

2702

Seymour Johnson Air Force Base Goldsboro, North Carolina Building Survey

Building No. 2705

Date of Construction 1975
Original Use General Purpose Shop
Current Use General Purpose Shop



Description

Structural System Metal frame.
Wall Covering Metal siding.
Foundation Concrete slab.

Roof

Structural System Metal beams.
Openings Stacks, vents.
Covering Asphalt shingles.

Entrances

Main	Single leaf door.
Office	Single leaf door.
Worker	Single leaf door.
Material	Single leaf door.

Window

Office Area

Spacing	Symmetrical.
Type	Casement.
Trim	Metal stripping.

Industrial Area

Spacing	Symmetrical.
Type	Casement.
Trim	Metal stripping.

Associated Buildings

None.

Comments

Single story prefabricated shop. Slight pitch to gable roof. Five bays long, two bays wide. Rectangular plan.

Surveyors I. Hoffman - L. Archibald

Date of Form October 1994

2705

**Seymour Johnson Air Force Base
Goldsboro, North Carolina
Building Survey**

Building No. 2710

Date of Construction 1958

Original Use Scale house.

Current Use Transportation Building



Description

Structural System Concrete block.

Wall Covering Not applicable.

Foundation Concrete block.

Roof

Structural System Steel frame

Openings Stacks, vents

Covering Asphalt, shingles

Entrances

Main	<u>Single leaf</u>
Office	<u>Single leaf</u>
Worker	<u>Single leaf</u>
Material	<u>Wood</u>

Window

Office Area

Spacing	<u>Assymetrical</u>
Type	<u>Fixed and casement</u>
Trim	<u>Wood sills</u>

Industrial Area

Spacing	<u>Assymetrical</u>
Type	<u>Fixed and casement</u>
Trim	<u>Wood sills</u>

Associated Buildings

Scale building and truck scale.

Comments

Has fixed and casement windows, sloping roof. Scale is just outside building, may still be in use. Railroad area.

Surveyors I. Hoffman - L. Archibald

Date of Form

October 1994

2710

Seymour Johnson Air Force Base Goldsboro, North Carolina Building Survey

Building No. 2800

Date of Construction 1960
Original Use Hospital Complex
Current Use Hospital



Description

Structural System Masonry.
Wall Covering Brick veneer.
Foundation Block on concrete slab.

Roof

Structural System Single trusses, metal.
Openings Vents, stacks, service ways.
Covering Rolled asphalt sheeting.

Entrances

Main	Double leaf door.
Office	Single leaf door.
Worker	Single leaf door.
Material	Double leaf door.

Window

Office Area

Spacing	Symmetrical.
Type	Casement.
Trim	Masonry sills.

Industrial Area

Spacing	Not applicable.
Type	Not applicable.
Trim	Not applicable.

Associated Buildings

None.

Comments

One story masonry building with sprawling plan. Flat roof substantially renovated in 1993. No original fabric. No integrity.

Surveyors I. Hoffman - L. Archibald

Date of Form October 1994

2800

Seymour Johnson Air Force Base Goldsboro, North Carolina Building Survey

Building No. 2805

Date of Construction 1977
Original Use Dental Clinic
Current Use Kiecker Dental Clinic



Description

Structural System Masonry.
Wall Covering Brick veneer.
Foundation Block on concrete slab.

Roof

Structural System Single trusses, metal.
Openings Vents, stacks.
Covering Rolled asphalt sheeting.

Entrances

Main	Double leaf doors.
Office	Single leaf doors.
Worker	Single leaf doors.
Material	Double leaf doors.

Window

Office Area

Spacing	Assymetrical.
Type	Fixed.
Trim	Masonry sills.

Industrial Area

Spacing	Not applicable.
Type	Not applicable.
Trim	Not applicable.

Associated Buildings

Hospital complex.

Comments

Single story, low lying masonry mass, with basic rectangular plan. Recessed windows. Covered walkways and entries.

Surveyors I. Hoffman - L. Archibald

Date of Form October 1994

2805

Seymour Johnson Air Force Base Goldsboro, North Carolina Building Survey

Building No. 2810

Date of Construction 1961
Original Use General Storage
Current Use Med. Storage/Supply



Description

Structural System Masonry.
Wall Covering Brick veneer.
Foundation Block on concrete slab.

Roof

Structural System Single trusses, steel.
Openings Vents, stacks.
Covering Rolled asphalt sheeting.

Entrances

Main	Single leaf door.
Office	Single leaf door.
Worker	Single leaf door.
Material	Double leaf door.

Window

Office Area

Spacing	Assymetrical.
Type	Fixed.
Trim	Masonry sills.

Industrial Area

Spacing	Not applicable.
Type	Not applicable.
Trim	Not applicable.

Associated Buildings

Hospital complex.

Comments

One story, rectangular plan concrete box with brick veneer. Flat roof. Very utilitarian.

Surveyors I. Hoffman - L. Archibald

Date of Form October 1994

2810

Seymour Johnson Air Force Base Goldsboro, North Carolina Building Survey

Building No. 2820

Date of Construction 1961
Original Use Medical Facility
Current Use Goldsboro Suite



Description

Structural System Masonry.
Wall Covering Brick veneer.
Foundation Block on concrete spread footers.

Roof

Structural System Single trusses, metal.
Openings Vents, stacks.
Covering Asphalt shingles.

Entrances

Main	Single leaf doors.
Office	Single leaf doors.
Worker	Single leaf doors.
Material	Double leaf doors.

Window

Office Area

Spacing	Symmetrical.
Type	Casement.
Trim	Masonry sills.

Industrial Area

Spacing	Symmetrical.
Type	Casement.
Trim	Masonry sills.

Associated Buildings

Hospital complex.

Comments

Two story, rectangular guest residence with once story attached office, or administration wing. Slightly pitched gable roof with slight overhang.

Surveyors I. Hoffman - L. Archibald

Date of Form October 1994

2820

Seymour Johnson Air Force Base Goldsboro, North Carolina Building Survey

Building No. 2902

Date of Construction 1957
Original Use Division Headquarters
Current Use 4th Wing, Headquarters



Description

Structural System Reinforced masonry.
Wall Covering Stucco.
Foundation Masonry on concrete slab.

Roof

Structural System Single trusses, metal.
Openings Vents, stacks.
Covering Rolled asphalt sheeting.

Entrances

Main	Single leaf doors.
Office	Single leaf doors.
Worker	Single leaf doors.
Material	Not applicable.

Window

Office Area

Spacing	Asymmetrical.
Type	Fixed tinted windows.
Trim	Masonry sills.

Industrial Area

Spacing	Not applicable.
Type	Not applicable.
Trim	Not applicable.

Associated Buildings

None.

Comments

Single story masonry building with rectangular plan. Flat roof. Radically altered facade. Low fabric, low integrity.

Surveyors I. Hoffman - L. Archibald

Date of Form October 1994

2902

Seymour Johnson Air Force Base Goldsboro, North Carolina Building Survey

Building No. 2903

Date of Construction 1957
Original Use Wing Headquarters
Current Use Headquarters



Description

Structural System Masonry.
Wall Covering Brick veneer.
Foundation Block on concrete slab.

Roof

Structural System Single trusses.
Openings Vents, stacks.
Covering Rolled asphalt sheeting.

Entrances

Main	Single leaf doors.
Office	Single leaf doors.
Worker	Single leaf doors.
Material	Not applicable.

Window

Office Area

Spacing	Assymetrical.
Type	Fixed, tinted.
Trim	Masonry sills.

Industrial Area

Spacing	Not applicable.
Type	Not applicable.
Trim	Not applicable.

Associated Buildings

None.

Comments

Single story, rectangular plan administrative office building. This structure has been repeatedly modified since 1957. Narrow fixed tinted windows with some suggestion that some of the windows spaces have been filled in.

Surveyors I. Hoffman - L. Archibald

Date of Form October 1994

2903

Seymour Johnson Air Force Base Goldsboro, North Carolina Building Survey

Building No. 2904

Date of Construction 1956
Original Use Administration Building
Current Use Headquarters Building



Description

Structural System Masonry.
Wall Covering Stucco.
Foundation Block on concrete

Roof

Structural System Single trusses, metal.
Openings Vents, stacks.
Covering Rolled asphalt shingle.

Entrances

Main	Single leaf doors.
Office	Single leaf doors.
Worker	Single leaf doors.
Material	Not applicable.

Window

Office Area

Spacing	Assymetrical.
Type	Double hung.
Trim	Masonry sills.

Industrial Area

Spacing	Not applicable.
Type	Not applicable.
Trim	Not applicable.

Associated Buildings

None.

Comments

Large, low lying, rectangular plan, masonry building. Flat roof.

Surveyors **I. Hoffman - L. Archibald**

Date of Form **October 1994**

2904

Seymour Johnson Air Force Base Goldsboro, North Carolina Building Survey

Building No. 3000

Date of Construction 1957
Original Use Administrative Office
Current Use Security Police Ops



Description

Structural System Masonry.
Wall Covering Paint.
Foundation Block on concrete slab.

Roof

Structural System Single trusses.
Openings Vents, stacks.
Covering Asphalt shingles.

Entrances

Main	Single leaf door.
Office	Single leaf door.
Worker	Single leaf door.
Material	Not applicable.

Window

Office Area

Spacing	Assymetrical.
Type	Double hung.
Trim	Masonry sills.

Industrial Area

Spacing	Not applicable.
Type	Not applicable.
Trim	Not applicable.

Associated Buildings

None.

Comments

Single story, rectangular plan, masonry building with flat roof. Three entrances on main facade with small door overhangs.

Surveyors I. Hoffman - L. Archibald

Date of Form October 1994

3000

Seymour Johnson Air Force Base Goldsboro, North Carolina Building Survey

Building No. 3001

Date of Construction 1957

Original Use Squad Plans

Current Use Headquarters Base Unit



Description

Structural System Masonry.

Wall Covering Brick veneer.

Foundation Block on concrete slab.

Roof

Structural System Single trusses.

Openings Vents, stacks.

Covering Asphalt shingles.

Entrances

Main	Single leaf doors.
Office	Single leaf doors.
Worker	Single leaf doors.
Material	Not applicable.

Window

Office Area

Spacing	Assymetrical.
Type	Casement, two light sash.
Trim	Masonry sills.

Industrial Area

Spacing	Not applicable.
Type	Not applicable.
Trim	Not applicable.

Associated Buildings

None.

Comments

Low lying, one story masonry structure. Rectangular plan and flat roof.

Surveyors I. Hoffman - L. Archibald

Date of Form October 1994

3001

Seymour Johnson Air Force Base Goldsboro, North Carolina Building Survey

Building No. 3100

Date of Construction 1957
Original Use General Shop
Current Use Vehicle Maintenance Shop



Description

Structural System Masonry.
Wall Covering Metal siding..
Foundation Concrete slab.

Roof

Structural System Single trusses.
Openings Vents, stacks.
Covering Asphalt shingles.

Entrances

Main	Single leaf doors.
Office	Single leaf doors.
Worker	Single leaf doors.
Material	Garage doors.

Window

Office Area

Spacing	Assymetrical.
Type	Fixed, multi-paned.
Trim	Metal stripping.

Industrial Area

Spacing	Assymetrical.
Type	Fixed, multi-paned.
Trim	Metal stripping.

Associated Buildings

None.

Comments

Garage with total of six bays on main facade, four original on east side; east (older) portion of structure has low, one story wing along wall for offices; has fixed, multi-paned windows.

Surveyors I. Hoffman - L. Archibald

Date of Form October 1994

3100

Seymour Johnson Air Force Base Goldsboro, North Carolina Building Survey

Building No. 3101

Date of Construction 1982
Original Use General Shop
Current Use Fleet Management



Description

Structural System Masonry & brick bearing pillars.
Wall Covering Metal sheeting panels.
Foundation Block on concrete slab.

Roof

Structural System Single trusses, metal.
Openings Vents, stacks.
Covering Corrugated metal (?).

Entrances

Main	Single leaf doors.
Office	Single leaf doors.
Worker	Single leaf doors.
Material	Not applicable.

Window

Office Area

Spacing	Assymetrical.
Type	Casement.
Trim	Metal stripping.

Industrial Area

Spacing	Not applicable.
Type	Not applicable.
Trim	Not applicable.

Associated Buildings

None.

Comments

Small, prefabricated metal building with rectangular plan.
Flat roof.

Surveyors I. Hoffman - L. Archibald

Date of Form October 1994

3101

Seymour Johnson Air Force Base Goldsboro, North Carolina Building Survey

Building No. 3102

Date of Construction 1982
Original Use General Shop
Current Use Vehicle Maintenance Shop

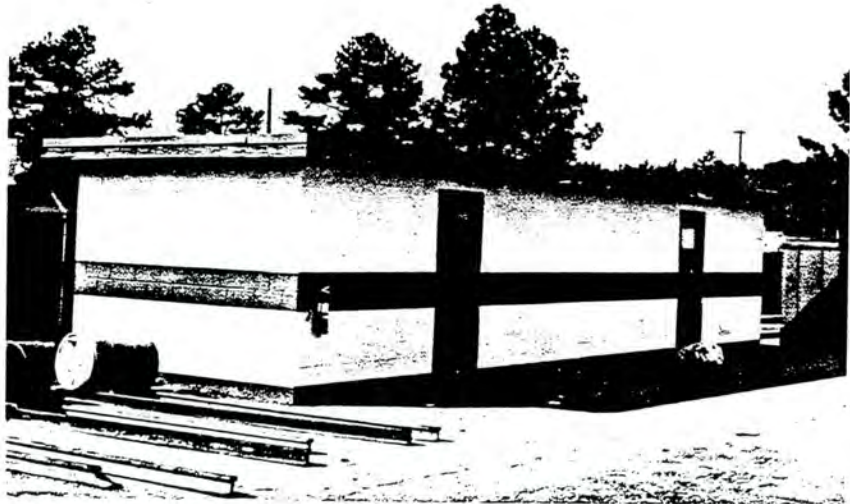

Description

Structural System Masonry & beam bearing pillars.
Wall Covering Sheet metal panels.
Foundation Block on concrete slab.

Roof

Structural System Single trusses, metal.
Openings Vents, stacks.
Covering Corrugated metal.

Entrances

Main	Single leaf door.
Office	Single leaf door.
Worker	Single leaf door.
Material	Not applicable.

Window

Office Area

Spacing	None.
Type	None.
Trim	None.

Industrial Area

Spacing	None.
Type	None.
Trim	None.

Associated Buildings

None.

Comments

Small, single story masonry building with flat roof. Two metal single leaf security doors on main facade.

Surveyors I. Hoffman - L. Archibald

Date of Form October 1994

3102

**Seymour Johnson Air Force Base
Goldsboro, North Carolina
Building Survey**

Building No. 3103

Date of Construction 1983

Original Use Vehicle Maintenance Shop

Current Use Vehicle Maintenance Shop

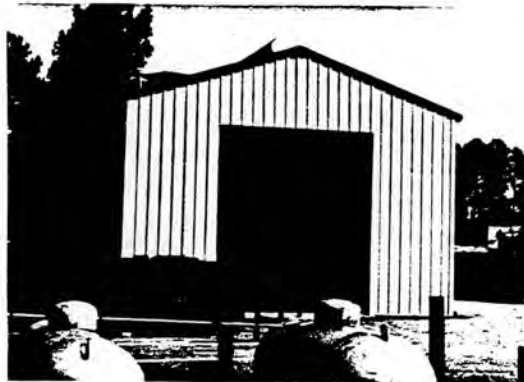

Description

Structural System Steel frame

Wall Covering Metal Siding

Foundation Concrete slab with block sills

Roof

Structural System Gable Roof.

Openings Stacks, vents

Covering Asphalt shingles

Entrances

Main Single leaf door
Office Single leaf door
Worker Single leaf door
Material Metal

Window

Office Area

Spacing Assymetrical
Type Casement, fixed
Trim Metal

Industrial Area

Spacing Assymetrical
Type Casement, fixed
Trim Metal

Associated Buildings

None.

Comments

Single bay structure with gable roof.

Surveyors I. Hoffman - L. Archibald

Date of Form

October 1994

3103

Seymour Johnson Air Force Base Goldsboro, North Carolina Building Survey

Building No.

3104

Date of Construction

1982

Original Use

General Shop

Current Use

Auto Hobby Shop



Description

Structural System

Masonry.

Wall Covering

Brick veneer.

Foundation

Block on concrete slab.

Roof

Structural System

Single trusses.

Openings

Vents, stacks.

Covering

Asphalt shingles.

Entrances

Main	Single leaf doors.
Office	Single leaf doors.
Worker	Single leaf doors.
Material	Multi-bay garage doors.

Window

Office Area

Spacing	None.
Type	None.
Trim	None.

Industrial Area

Spacing	None.
Type	None.
Trim	None.

Associated Buildings

None.

Comments

Single story, reinforced concrete garage. Rectanular plan with eight bays. Rolling overhead garage doors. Flat roof.

Surveyors I. Hoffman - L. Archibald

Date of Form October 1994

3104

Seymour Johnson Air Force Base Goldsboro, North Carolina Building Survey

Building No. 3105

Date of Construction 1984
Original Use General Shop
Current Use Vehicle Maintenance Shop

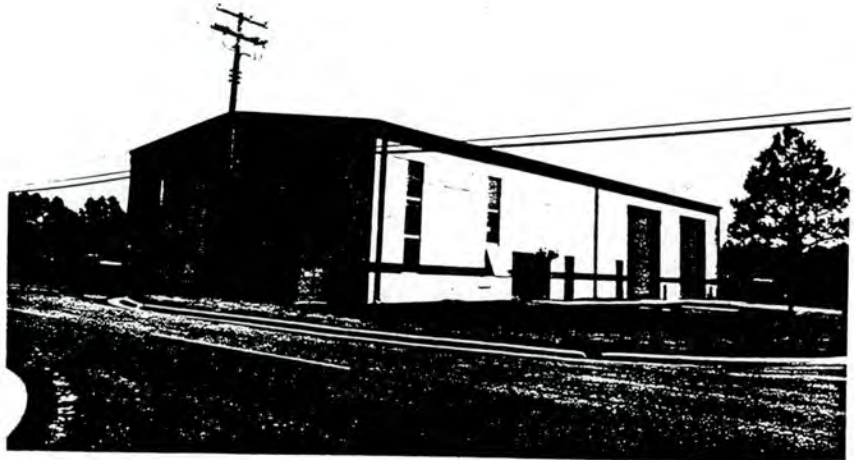

Description

Structural System Masonry & beam bearing pillars.
Wall Covering Metal sheeting panels.
Foundation Block on concrete slabs.

Roof

Structural System Single trusses, metal.
Openings Vents, stacks.
Covering Corrugated metal.

Entrances

Main	Single leaf doors.
Office	Single leaf doors.
Worker	Single leaf doors.
Material	Truck bay.

Window

Office Area

Spacing	Assymetrical.
Type	Fixed panes, narrow, tall.
Trim	None.

Industrial Area

Spacing	Assymetrical.
Type	Fixed, narrow, tall.
Trim	None.

Associated Buildings

None.

Comments

Rectilinear reinforced masonry and I-Beam vehicle shop. Unusual narrow fixed, tall, and narrow windows on all elevations. Truck bay door on gable end with rolling overhead garage door. Two truck bays on long axis.

Surveyors I. Hoffman - L. Archibald

Date of Form October 1994

3105

Seymour Johnson Air Force Base Goldsboro, North Carolina Building Survey

Building No. 3200

Date of Construction 1956
Original Use Communications Center
Current Use Base Computer Center



Description

Structural System Masonry.
Wall Covering Painted.
Foundation Block on concrete slab.

Roof

Structural System Single trusses, metal.
Openings Vents, stacks.
Covering Rolled asphalt sheeting.

Entrances

Main	Single leaf doors.
Office	Single leaf doors.
Worker	Single leaf doors.
Material	Not applicable.

Window

Office Area

Spacing	Symmetrical.
Type	Security.
Trim	Masonry sills.

Industrial Area

Spacing	Not applicable.
Type	Not applicable.
Trim	Not applicable.

Associated Buildings

None.

Comments

Sprawling, low-lying, one story, U-plan communications complex. Structure has a flat roof. Most of the window panes on the long axis of the building have been replaced with security windows. Low integrity, low original fabric.

Surveyors I. Hoffman - L. Archibald

Date of Form October 1994

3200

Seymour Johnson Air Force Base Goldsboro, North Carolina Building Survey

Building No.

3220

Date of Construction

1956

Original Use

Communications Facility

Current Use

Communications Facility



Description

Structural System

Masonry.

Wall Covering

Painted.

Foundation

Block on concrete slab.

Roof

Structural System

Single trusses, metal.

Openings

Vents, stacks.

Covering

Rolled asphalt sheeting.

Entrances

Main	Single leaf doors.
Office	Single leaf doors.
Worker	Single leaf doors.
Material	Truck bays.

Window

Office Area

Spacing	Assymetrical.
Type	Double hung, 6/6.
Trim	Masonry sills.

Industrial Area

Spacing	Not applicable.
Type	Not applicable.
Trim	Not applicable.

Associated Buildings

None.

Comments

Single story, rectangular plan masonry building with attached three bay garage. May have originally been used as a dispatchers office.

Surveyors I. Hoffman - L. Archibald

Date of Form October 1994

3220

Seymour Johnson Air Force Base Goldsboro, North Carolina Building Survey

Building No. 3301

Date of Construction 1978
Original Use General Maintenance Shop
Current Use Vehicle Maintenance Shop



Description

Structural System Masonry & I-beam bearing pillars.
Wall Covering Painted.
Foundation Masonry on concrete slab.

Roof

Structural System Single trusses, metal.
Openings Vents, stacks.
Covering Rolled asphalt sheeting.

Entrances

Main	Single leaf door.
Office	Single leaf door.
Worker	Single leaf door.
Material	Truck bay.

Window

Office Area

Spacing	None.
Type	None.
Trim	None.

Industrial Area

Spacing	None.
Type	None.
Trim	None.

Associated Buildings

None.

Comments

Single bay, masonry, truck maintenance building. Structure has a small attached office. Overhead rolling garage door.

Surveyors I. Hoffman - L. Archibald

Date of Form October 1994

3301

Seymour Johnson Air Force Base Goldsboro, North Carolina Building Survey

Building No. 3302

Date of Construction 1972
Original Use Storage Shed.
Current Use Storage Shed.

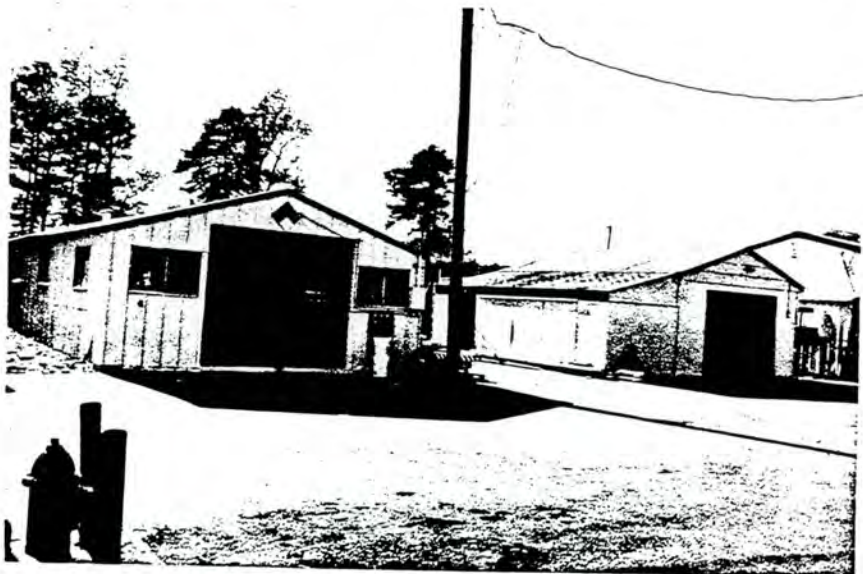

Description

Structural System Metal frame.
Wall Covering Metal siding.
Foundation Concrete slab.

Roof

Structural System Single trusses, metal.
Openings Stacks, vents.
Covering Asphalt shingles.

Entrances

Main	Single leaf door.
Office	Single leaf door.
Worker	Single leaf door.
Material	Truck bay.

Window

Office Area

Spacing	Symmetrical.
Type	Fixed panes.
Trim	Metal strips.

Industrial Area

Spacing	Symmetrical.
Type	Fixed multi-paned.
Trim	Metal strips.

Associated Buildings

This prefabricated metal truck shed with gable roof has an attached, single story masonry office wing. Rolling overhead doors.

Comments

Surveyors I. Hoffman - L. Archibald

Date of Form October 1994

3302

Seymour Johnson Air Force Base Goldsboro, North Carolina Building Survey

Building No. 3303

Date of Construction 1973
Original Use Storage Shed
Current Use Storage Shed



Description

Structural System Frame, metal.
Wall Covering Metal sheet panels.
Foundation Block on concrete slab.

Roof

Structural System Single trusses, metal.
Openings Vents, stacks.
Covering Rolled asphalt sheeting.

Entrances

Main	Single leaf door.
Office	Single leaf door.
Worker	Single leaf door.
Material	Not applicable.

Window

Office Area

Spacing	Symmetrical.
Type	Sliding glass.
Trim	Metal stripping.

Industrial Area

Spacing	Not applicable.
Type	Not applicable.
Trim	Not applicable.

Associated Buildings

None.

Comments

Single story, metal framed prefab storage unit. Gable roof with single leaf door entry on gable end. Sliding glass windows similar to those found in a house trailer.

Surveyors I. Hoffman - L. Archibald

Date of Form October 1994

3303

Seymour Johnson Air Force Base Goldsboro, North Carolina Building Survey

Building No. 3305

Date of Construction 1980
Original Use Storage Shed
Current Use Storage Shed



Description

Structural System Frame, metal.
Wall Covering Metal, prefabricated.
Foundation Block on concrete slab.

Roof

Structural System Single trusses, metal.
Openings Vents, stacks.
Covering View obscured.

Entrances

Main	Shed door.
Office	None.
Worker	None.
Material	None.

Window

Office Area

Spacing	None.
Type	None.
Trim	None.

Industrial Area

Spacing	None.
Type	None.
Trim	None.

Associated Buildings

None.

Comments

Small, one story, metal, prefabricated storage shed.

Surveyors I. Hoffman - L. Archibald

Date of Form October 1994

3305

Seymour Johnson Air Force Base Goldsboro, North Carolina Building Survey

Building No. 3307

Date of Construction 1982
Original Use Storage Facility
Current Use Storage Facility

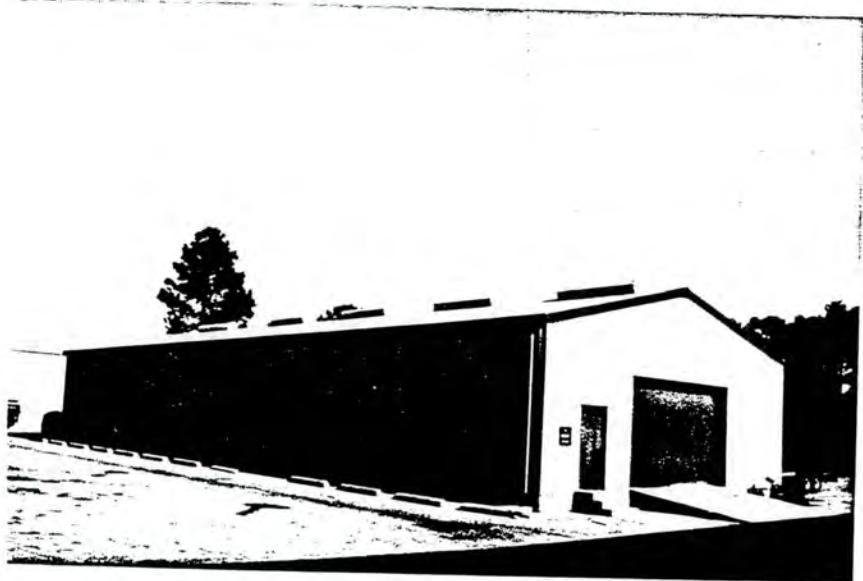

Description

Structural System Frame, metal.
Wall Covering Metal panel sheets.
Foundation Block on concrete slab.

Roof

Structural System Single trusses, slab.
Openings Vents, stacks.
Covering Rolled asphalt sheeting.

Entrances

Main	Single leaf door.
Office	Single leaf door.
Worker	Single leaf door.
Material	Truck bay.

Window

Office Area

Spacing	None.
Type	None.
Trim	None.

Industrial Area

Spacing	None.
Type	None.
Trim	None.

Associated Buildings

None.

Comments

Single story, metal frame storage unit. Gable roof with large covered ventilators on ridge. Truck bay and main entrance under gable end.

Surveyors I. Hoffman - L. Archibald

Date of Form October 1994

3307

Seymour Johnson Air Force Base Goldsboro, North Carolina Building Survey

Building No. 3308

Date of Construction 1986
Original Use Storage Facility
Current Use Storage Facility



Description

Structural System Frame, metal.
Wall Covering Metal panel sheets.
Foundation Block on concrete slab.

Roof

Structural System Single trusses, metal.
Openings Vents, stacks.
Covering Rolled asphalt sheeting.

Entrances

Main	Single leaf door.
Office	Single leaf door.
Worker	Single leaf door.
Material	Truck bay.

Window

Office Area

Spacing	None.
Type	None.
Trim	None.

Industrial Area

Spacing	None.
Type	None.
Trim	None.

Associated Buildings

None.

Comments

Single story, metal frame storage unit. Gable roof with large covered ventilators on ridge. Truck bay and main entrance under gable end.

Surveyors I. Hoffman - L. Archibald

Date of Form October 1994

3308

Seymour Johnson Air Force Base Goldsboro, North Carolina Building Survey

Building No. 3309

Date of Construction 1985
Original Use Storage Facility
Current Use Storage Facility.

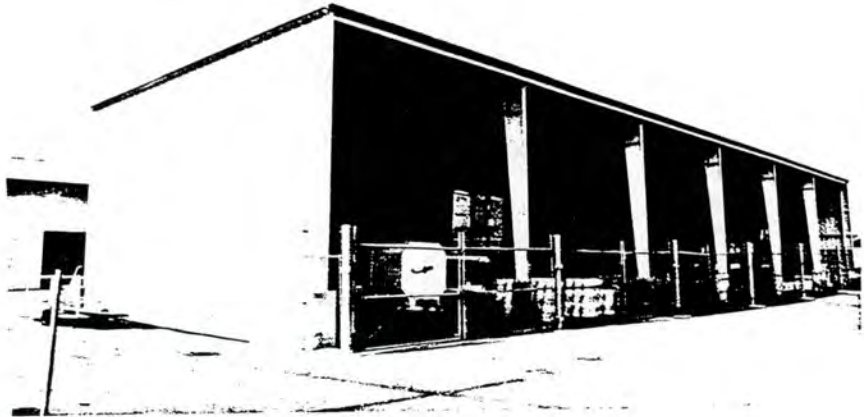

Description

Structural System Frame, metal.
Wall Covering Metal panelling.
Foundation Masonry on concrete slab.

Roof

Structural System Single trusses, metal.
Openings Vents, stacks.
Covering Rolled asphalt sheeting.

Entrances

Main	Single leaf door.
Office	Single leaf door.
Worker	Single leaf door.
Material	Truck bays.

Window

Office Area

Spacing	None.
Type	None.
Trim	None.

Industrial Area

Spacing	None.
Type	None.
Trim	None.

Associated Buildings

None.

Comments

One story, metal framed storage shed. Concrete slab flooring.

Surveyors I. Hoffman - L. Archibald

Date of Form October 1994

3309

**Seymour Johnson Air Force Base
Goldsboro, North Carolina
Building Survey**

Building No. 3310

Date of Construction 1986 (listed as 1987 on real estate card)

Original Use No listing available

Current Use Base Engineer Covered Storage Facility

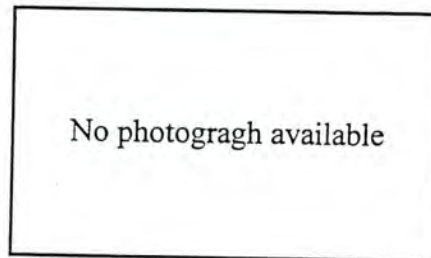

Description

Structural System Concrete Block

Wall Covering Metal Siding.

Foundation Concrete Block.

Roof

Structural System Steel beams

Openings Ventilators

Covering Rolled asphalt

Entrances

Main	<u>Single leaf door</u>
Office	<u>Single leaf door</u>
Worker	<u>Single leaf door</u>
Material	<u>Metal</u>

Window

Office Area

Spacing	<u>None observed</u>
Type	<u>Not applicable</u>
Trim	<u>Not applicable</u>

Industrial Area

Spacing	<u>None observed</u>
Type	<u>Not applicable</u>
Trim	<u>Not applicable</u>

Associated Buildings

None.

Comments

Utilitarian storage building. Unremarkable.

Surveyors I. Hoffman - L. Archibald

Date of Form

March 1995

3310

Seymour Johnson Air Force Base Goldsboro, North Carolina Building Survey

Building No.

3312

Date of Construction

Original Use

Maintenance Shop

Current Use

Self-Help Store

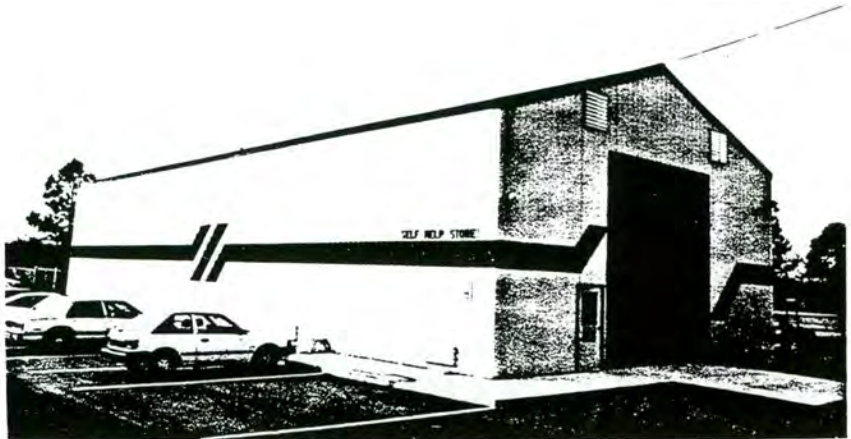

Description

Structural System

Metal frame.

Wall Covering

Metal siding.

Foundation

Concrete slab.

Roof

Structural System

Single trusses, metal.

Openings

Stacks, vents.

Covering

Rolled asphalt sheeting.

Entrances

Main	Single leaf door.
Office	Single leaf door.
Worker	Single leaf door.
Material	Oversized truck bay.

Window

Office Area

Spacing	None.
Type	None.
Trim	None.

Industrial Area

Spacing	None.
Type	None.
Trim	None.

Associated Buildings

None.

Comments

Massive metal prefab used for distribution. Gable roof and oversized truck entrance on gable end.

Surveyors I. Hoffman - L. Archibald

Date of Form October 1994

3312

Seymour Johnson Air Force Base Goldsboro, North Carolina Building Survey

Building No. 3315

Date of Construction 1989
Original Use Storage Facility
Current Use Storage Facility



Description

Structural System Frame, metal.
Wall Covering Metal siding.
Foundation Block concrete slab.

Roof

Structural System Single trusses, metal.
Openings Vents, stacks.
Covering Rolled asphalt sheeting.

Entrances

Main	Open sided metal shed.
Office	Not applicable.
Worker	Not applicable.
Material	Open sided metal shed.

Window

Office Area

Spacing	None.
Type	None.
Trim	None.

Industrial Area

Spacing	None.
Type	None.
Trim	None.

Associated Buildings

None.

Comments

Six bay, metal framed and sided open storage shed.
Concrete slab flooring.

Surveyors I. Hoffman - L. Archibald

Date of Form October 1994

3399

Seymour Johnson Air Force Base Goldsboro, North Carolina Building Survey

Building No. 3420

Date of Construction 1959
Original Use Warehouse
Current Use Warehouse

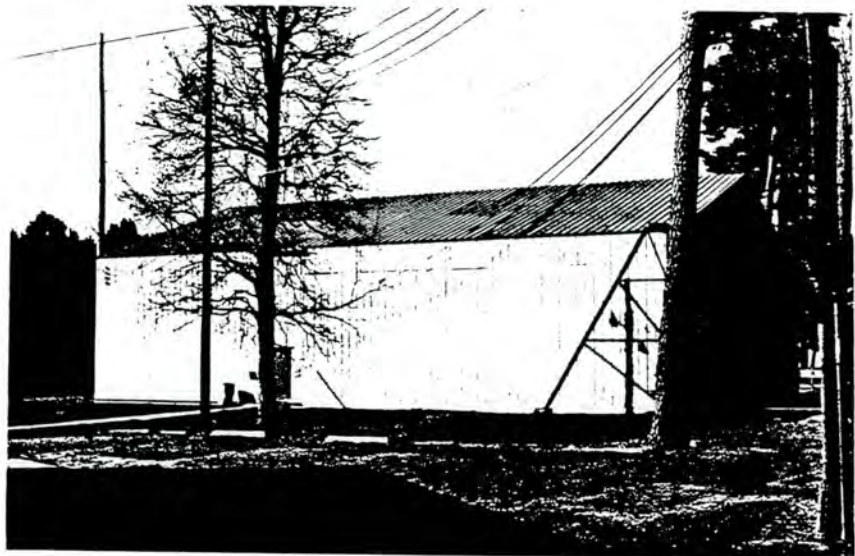

Description

Structural System Brick & beam bearing walls.
Wall Covering Metal siding.
Foundation Block on concrete siding.

Roof

Structural System Single trusses, metal.
Openings Vents, stacks.
Covering Asphalt shingles.

Entrances

Main	Single leaf door.
Office	Single leaf door.
Worker	Single leaf door.
Material	Truck bay door.

Window

Office Area

Spacing	None observed.
Type	None observed.
Trim	None observed.

Industrial Area

Spacing	None observed.
Type	None observed.
Trim	None observed.

Associated Buildings

None.

Comments

Prefabricated metal storage shed on poured concrete foundation. This single story, metal framed and sheathed structure has been used as both shop and storage facilities.

Surveyors I. Hoffman - L. Archibald

Date of Form October 1994

3420

Seymour Johnson Air Force Base Goldsboro, North Carolina Building Survey

Building No. 3422

Date of Construction 1962
Original Use Air Freight Terminal
Current Use Group Headquarters

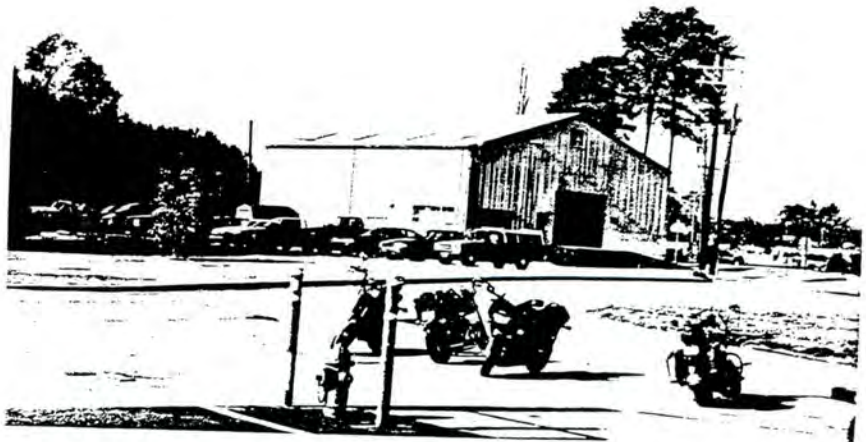

Description

Structural System I-beam bearing members.
Wall Covering Brick veneer over concrete.
Foundation Block on concrete slab.

Roof

Structural System Single trusses, metal.
Openings Vents, stacks.
Covering Rolled asphalt sheeting.

Entrances

Main _____
Office _____
Worker _____
Material _____

Window

Office Area

Spacing _____
Type _____
Trim _____

Industrial Area

Spacing _____
Type _____
Trim _____

Associated Buildings

Comments

Surveyors I. Hoffman - L. Archibald

Date of Form October 1994

3422

Seymour Johnson Air Force Base Goldsboro, North Carolina Building Survey

Building No. 3500

Date of Construction 1956

Original Use Warehouse Supply

Current Use 14th Supply Squadron



Description

Structural System Frame, metal.

Wall Covering Stucco over block.

Foundation Block on concrete slab.

Roof

Structural System Single trusses, metal.

Openings Vents, stacks.

Covering Rolled asphalt sheeting.

Entrances

Main	<u>Single leaf metal frame door(s).</u>
Office	<u>Single leaf metal frame door(s).</u>
Worker	<u>Single leaf metal frame door(s).</u>
Material	<u>Rolling overhead doors.</u>

Window

Office Area

Spacing	<u>Symmetrical.</u>
Type	<u>Double hung.</u>
Trim	<u>Metal sash, sills & jambs.</u>

Industrial Area

Spacing	<u>Symmetrical.</u>
Type	<u>Double hung.</u>
Trim	<u>Metal sash, sills & jambs.</u>

Associated Buildings

Series of warehouses and shops located near RR tracks.

Comments

Extremely large, rectangular plan, masonry and I-Beam construction industrial building. Two industrial stories: lof and loading floor. Eastern window spaces have been fitted with vents. One story addition jalousie windows. Nearly flat roof.

Surveyors I. Hoffman - L. Archibald

Date of Form October 1994

3500

Seymour Johnson Air Force Base Goldsboro, North Carolina Building Survey

Building No. 3508

Date of Construction 1979
Original Use Educational Center
Current Use Educational Center

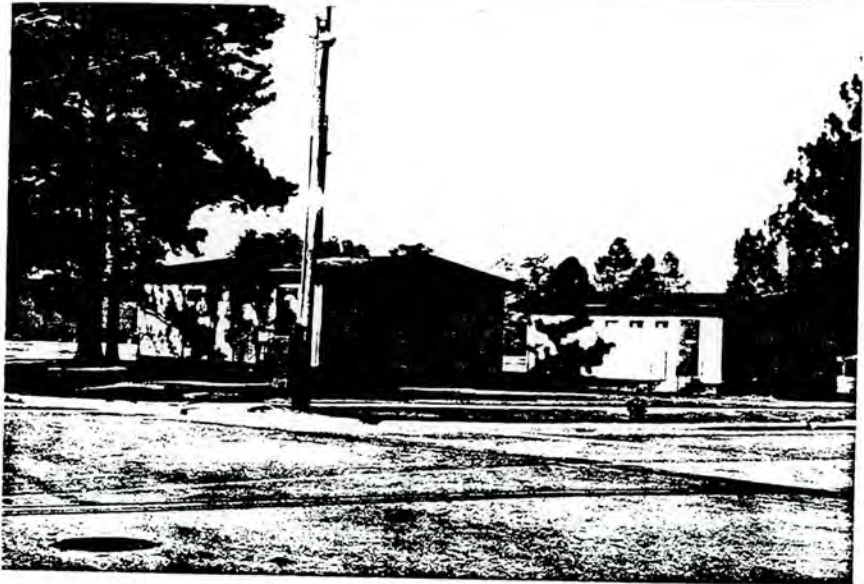

Description

Structural System Masonry.
Wall Covering Painted, some siding added.
Foundation Block on concrete slab.

Roof

Structural System Single trusses.
Openings Vents, stacks.
Covering Asphalt shingles.

Entrances

Main	Single leaf metal door with window.
Office	Single leaf metal door with window.
Worker	Single leaf metal door with window.
Material	Single leaf metal door with window.

Window

Office Area

Spacing	Symmetrical.
Type	Casement.
Trim	None.

Industrial Area

Spacing	Not applicable, educ. facility.
Type	Not applicable, educ. facility.
Trim	Not applicable, educ. facility.

Associated Buildings

Building 3510, identical plan.

Comments

Single story masonry building with rectangular plan. Building appears to be one a number of prefabs at SAFB. Low pitched gable roof with siding on gable end. Building has a series of casement windows running just under the eaves on long axis.

Surveyors I. Hoffman - L. Archibald

Date of Form October 1994

3508

Seymour Johnson Air Force Base Goldsboro, North Carolina Building Survey

Building No. 3509

Date of Construction 1979
Original Use Educational Center
Current Use Educational Center



Description

Structural System Masonry.
Wall Covering Painted with added siding.
Foundation Block on concrete slab.

Roof

Structural System Single trusses.
Openings Vents, stacks.
Covering Asphalt shingles.

Entrances

Main	Single leaf metal door with window.
Office	Single leaf metal door with window.
Worker	Single leaf metal door with window.
Material	Single leaf metal door with window.

Window

Office Area

Spacing	Symmetrical.
Type	Casement.
Trim	None.

Industrial Area

Spacing	Not applicable, educ. facility.
Type	Not applicable, educ. facility.
Trim	Not applicable, educ. facility.

Associated Buildings

Building 3510, identical plan.

Comments

Single story masonry building with rectangular plan. Building appears to be one a number of prefabs at SAFB. Low pitched gable roof with siding on gable end. Building has a series of casement windows running just under the eaves on long axis.

Surveyors I. Hoffman - L. Archibald

Date of Form October 1994

3509

Seymour Johnson Air Force Base Goldsboro, North Carolina Building Survey

Building No. 3510

Date of Construction 1979
Original Use Educational Center
Current Use Educational Center



Description

Structural System Masonry.
Wall Covering Painted with some siding added.
Foundation Block on concrete slab.

Roof

Structural System Single trusses.
Openings Vents, stacks.
Covering Asphalt shingles.

Entrances

Main	<u>Single leaf metal door with window.</u>
Office	<u>Single leaf metal door with window.</u>
Worker	<u>Single leaf metal door with window.</u>
Material	<u>Single leaf metal door with window.</u>

Window

Office Area

Spacing	<u>Symmetrical.</u>
Type	<u>Casement.</u>
Trim	<u>None.</u>

Industrial Area

Spacing	<u>Not applicable, educ. facility.</u>
Type	<u>Not applicable, educ. facility.</u>
Trim	<u>Not applicable, educ. facility.</u>

Associated Buildings

Building 3510, identical plan.

Comments

Single story masonry building with rectangular plan. Building appears to be one a number of prefabs at SAFB. Low pitched gable roof with siding on gable end. Building has a series of casement windows running just under the eaves on long axis.

Surveyors I. Hoffman - L. Archibald

Date of Form October 1994

3510

Seymour Johnson Air Force Base Goldsboro, North Carolina Building Survey

Building No. 3601

Date of Construction 1958
Original Use Enlisted Mens Barracks
Current Use Law Center



Description

Structural System Reinforced masonry.
Wall Covering Brick veneer.
Foundation Masonry on concrete spread footers.

Roof

Structural System Single trusses, metal.
Openings Vents, stacks, service hatch.
Covering Rolled asphalt sheeting.

Entrances

Main	Double leaf metal doors.
Office	Single leaf metal doors.
Worker	Single leaf metal doors.
Material	Not applicable.

Window

Office Area

Spacing	Symmetrical.
Type	Double hung.
Trim	Masonry sills.

Industrial Area

Spacing	Not applicable.
Type	Not applicable.
Trim	Not applicable.

Associated Buildings

None.

Comments

Three story reinforced masonry structure with flat roof. Multiple elevation schemes depending on function. Double hung wider or pivoting casement windows depending on function. Closed or enclosed external staircases for emergency exits.

Surveyors I. Hoffman - L. Archibald

Date of Form October 1994

3601

Seymour Johnson Air Force Base Goldsboro, North Carolina Building Survey

Building No.

3602

Date of Construction

1956

Original Use

Enlisted Mens Barracks

Current Use

Enlisted Mens Barracks



Description

Structural System

Reinforced masonry.

Wall Covering

Brick veneer.

Foundation

Masonry on concrete spread footers.

Roof

Structural System

Single trusses, metal.

Openings

Vents, stacks, service hatch.

Covering

Rolled asphalt sheeting.

Entrances

Main	Double leaf metal doors.
Office	Single leaf metal doors.
Worker	Single leaf metal doors.
Material	Not applicable.

Window

Office Area

Spacing	Symmetrical.
Type	Double hung.
Trim	Masonry sills.

Industrial Area

Spacing	Not applicable.
Type	Not applicable.
Trim	Not applicable.

Associated Buildings

None.

Comments

Three story reinforced masonry structure with flat roof. Multiple elevation schemes depending on function. Double hung wider or pivoting casement windows depending on function. Closed or enclosed external staircases for emergency exits.

Surveyors I. Hoffman - L. Archibald

Date of Form October 1994

3602

Seymour Johnson Air Force Base Goldsboro, North Carolina Building Survey

Building No. 3603

Date of Construction 1956
Original Use Enlisted Mens Barracks
Current Use Enlisted Mens Barracks

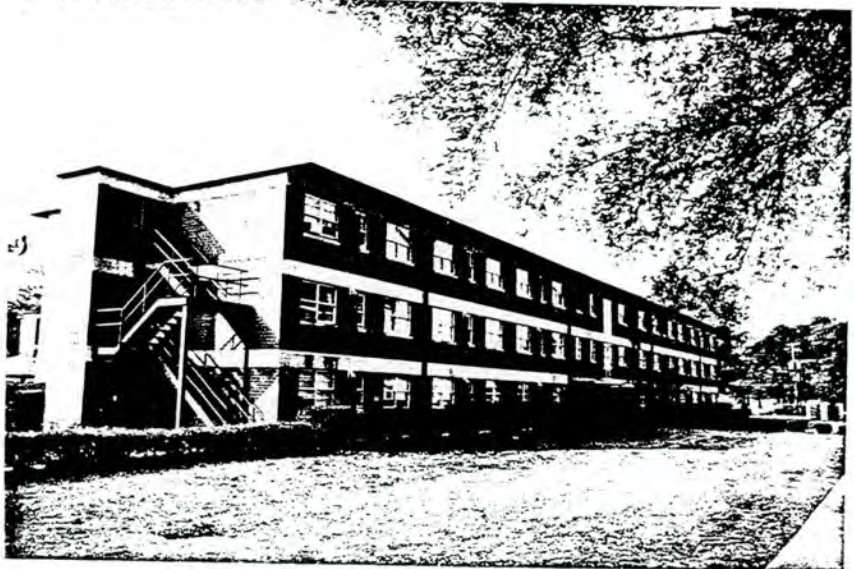

Description

Structural System Reinforced masonry.
Wall Covering Brick veneer.
Foundation Masonry on concrete spread footers.

Roof

Structural System Single trusses, metal.
Openings Vents, stacks, service hatch.
Covering Rolled asphalt sheeting.

Entrances

Main	Double leaf metal doors.
Office	Single leaf metal doors.
Worker	Single leaf metal doors.
Material	Not applicable.

Window

Office Area

Spacing	Symmetrical.
Type	Double hung.
Trim	Masonry sills.

Industrial Area

Spacing	Not applicable.
Type	Not applicable.
Trim	Not applicable.

Associated Buildings

None.

Comments

Three story reinforced masonry structure with flat roof. Multiple elevation schemes depending on function. Double hung wider or pivoting casement windows depending on function. Closed or enclosed external staircases for emergency exits.

Surveyors I. Hoffman - L. Archibald

Date of Form October 1994

3603

Seymour Johnson Air Force Base Goldsboro, North Carolina Building Survey

Building No. 3604

Date of Construction 1956
Original Use Enlisted Mens Barracks
Current Use Enlisted Mens Barracks

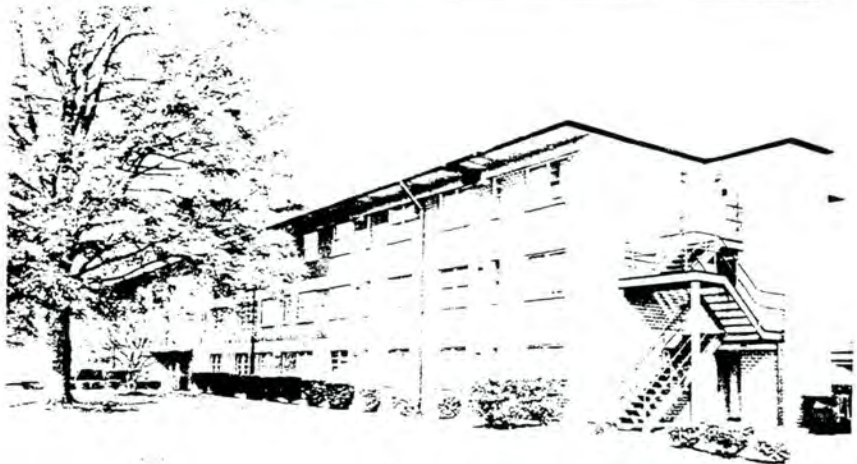

Description

Structural System Reinforced masonry.
Wall Covering Brick veneer.
Foundation Masonry on concrete spread footers.

Roof

Structural System Single trusses, metal.
Openings Vents, stacks, service hatch.
Covering Rolled asphalt sheeting.

Entrances

Main	Double leaf metal doors.
Office	Single leaf metal doors.
Worker	Single leaf metal doors.
Material	Not applicable.

Window

Office Area

Spacing	Symmetrical.
Type	Double hung.
Trim	Masonry sills.

Industrial Area

Spacing	Not applicable.
Type	Not applicable.
Trim	Not applicable.

Associated Buildings

None.

Comments

Three story reinforced masonry structure with flat roof. Multiple elevation schemes depending on function. Double hung wider or pivoting casement windows depending on function. Closed or enclosed external staircases for emergency exits.

Surveyors I. Hoffman - L. Archibald

Date of Form October 1994

3604

Seymour Johnson Air Force Base Goldsboro, North Carolina Building Survey

Building No. 3605

Date of Construction 1956
Original Use Enlisted Mens Barracks
Current Use Enlisted Mens Barracks

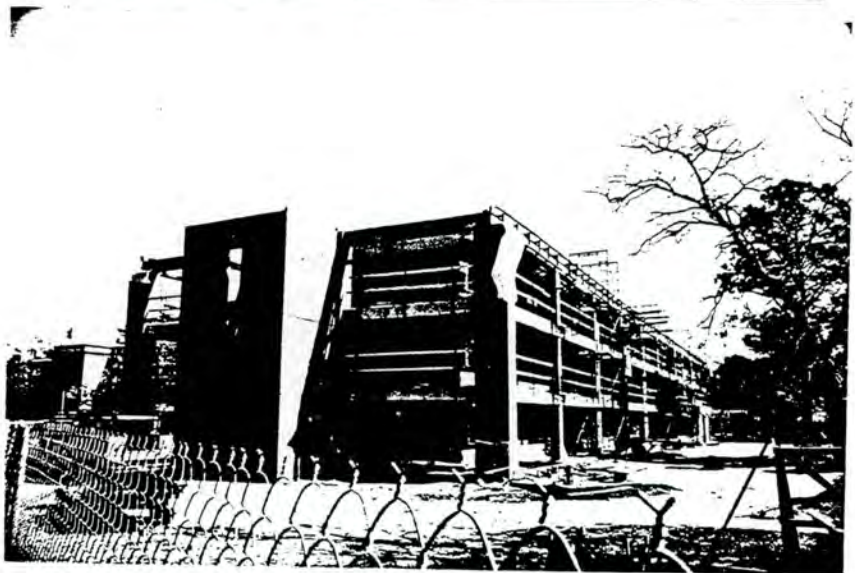

Description

Structural System Reinforced masonry.
Wall Covering Brick veneer.
Foundation Masonry on concrete spread footers.

Roof

Structural System Single trusses, metal.
Openings Vents, stacks, service hatch.
Covering Rolled asphalt sheeting.

Entrances

Main	Double leaf metal doors.
Office	Single leaf metal doors.
Worker	Single leaf metal doors.
Material	Not applicable.

Window

Office Area

Spacing	Symmetrical.
Type	Double hung.
Trim	Masonry sills.

Industrial Area

Spacing	Not applicable.
Type	Not applicable.
Trim	Not applicable.

Associated Buildings

None.

Comments

Three story reinforced masonry structure with flat roof. Multiple elevation schemes depending on function. Double hung wider or pivoting casement windows depending on function. Closed or enclosed external staircases for emergency exits.

Surveyors **I. Hoffman - L. Archibald**

Date of Form **October 1994**

3605

Seymour Johnson Air Force Base Goldsboro, North Carolina Building Survey

Building No. 3606

Date of Construction 1956
Original Use Enlisted Mens Barracks
Current Use Enlisted Mens Barracks

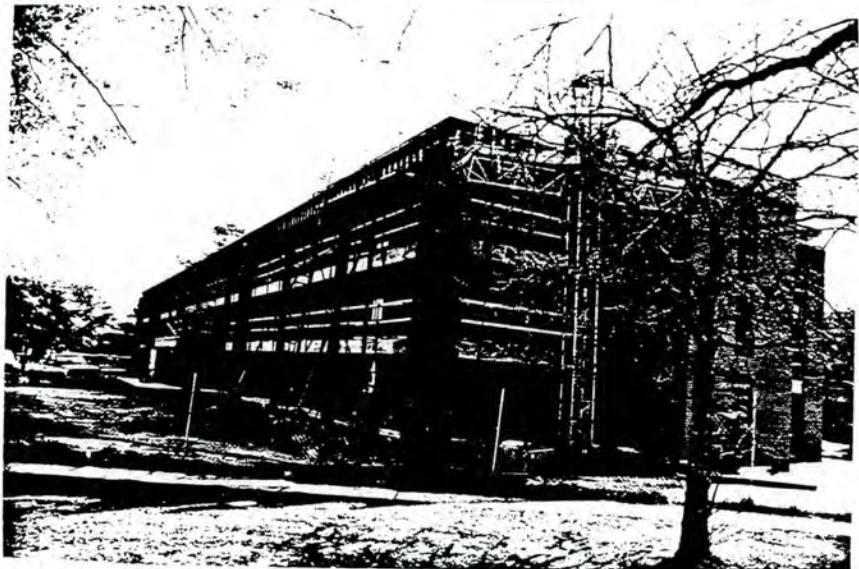

Description

Structural System Reinforced masonry.
Wall Covering Brick veneer.
Foundation Masonry on concrete spread footers.

Roof

Structural System Single trusses, metal.
Openings Vents, stacks, service hatch.
Covering Rolled asphalt sheeting.

Entrances

Main	Double leaf metal doors.
Office	Single leaf metal doors.
Worker	Single leaf metal doors.
Material	Not applicable.

Window

Office Area

Spacing	Symmetrical.
Type	Double hung.
Trim	Masonry sills.

Industrial Area

Spacing	Not applicable.
Type	Not applicable.
Trim	Not applicable.

Associated Buildings

None.

Comments

Three story reinforced masonry structure with flat roof. Multiple elevation schemes depending on function. Double hung wider or pivoting casement windows depending on function. Closed or enclosed external staircases for emergency exits.

Surveyors I. Hoffman - L. Archibald

Date of Form October 1994

3606

Seymour Johnson Air Force Base Goldsboro, North Carolina Building Survey

Building No. 3607

Date of Construction 1956
Original Use Enlisted Mens Barracks
Current Use Enlisted Mens Barracks

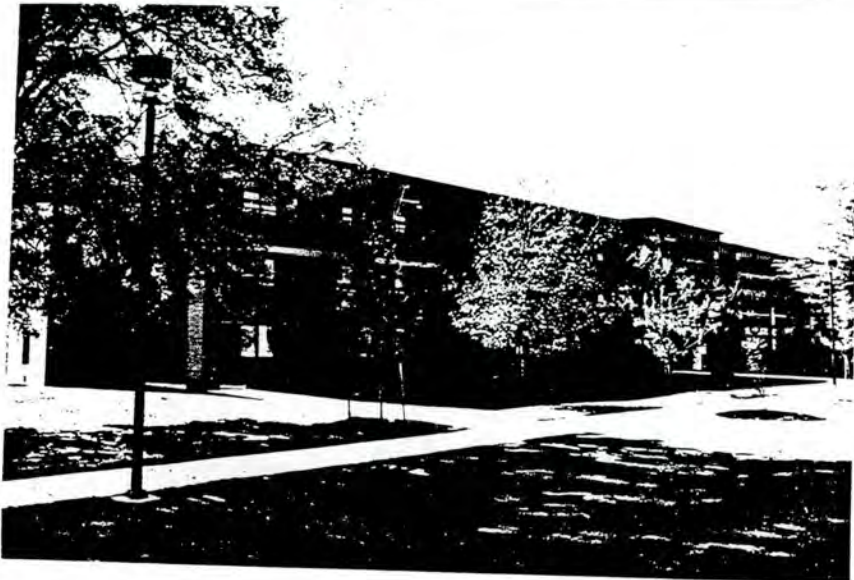

Description

Structural System Reinforced masonry.
Wall Covering Brick veneer.
Foundation Masonry on concrete spread footers.

Roof

Structural System Single trusses, metal.
Openings Vents, stacks, service hatch.
Covering Rolled asphalt sheeting.

Entrances

Main	Double leaf metal doors.
Office	Single leaf metal doors.
Worker	Single leaf metal doors.
Material	Not applicable.

Window

Office Area

Spacing	Symmetrical.
Type	Double hung.
Trim	Masonry sills.

Industrial Area

Spacing	Not applicable.
Type	Not applicable.
Trim	Not applicable.

Associated Buildings

None.

Comments

Three story reinforced masonry structure with flat roof. Multiple elevation schemes depending on function. Double hung wider or pivoting casement windows depending on function. Closed or enclosed external staircases for emergency exits.

Surveyors I. Hoffman - L. Archibald

Date of Form October 1994

3607

Seymour Johnson Air Force Base Goldsboro, North Carolina Building Survey

Building No.

3608

Date of Construction

1956

Original Use

Enlisted Mens Barracks

Current Use

Enlisted Mens Barracks



Description

Structural System

Reinforced masonry.

Wall Covering

Brick veneer.

Foundation

Masonry on concrete spread footers.

Roof

Structural System

Single trusses, metal.

Openings

Vents, stacks, service hatch.

Covering

Rolled asphalt sheeting.

Entrances

Main	Double leaf metal doors.
Office	Single leaf metal doors.
Worker	Single leaf metal doors.
Material	Not applicable.

Window

Office Area

Spacing	Symmetrical.
Type	Double hung.
Trim	Masonry sills.

Industrial Area

Spacing	Not applicable.
Type	Not applicable.
Trim	Not applicable.

Associated Buildings

None.

Comments

Three story reinforced masonry structure with flat roof. Multiple elevation schemes depending on function. Double hung wider or pivoting casement windows depending on function. Closed or enclosed external staircases for emergency exits.

Surveyors I. Hoffman - L. Archibald

Date of Form October 1994

3608

Seymour Johnson Air Force Base Goldsboro, North Carolina Building Survey

Building No. 3611

Date of Construction 1961
Original Use Enlisted Mens Barracks
Current Use NCO Education Center

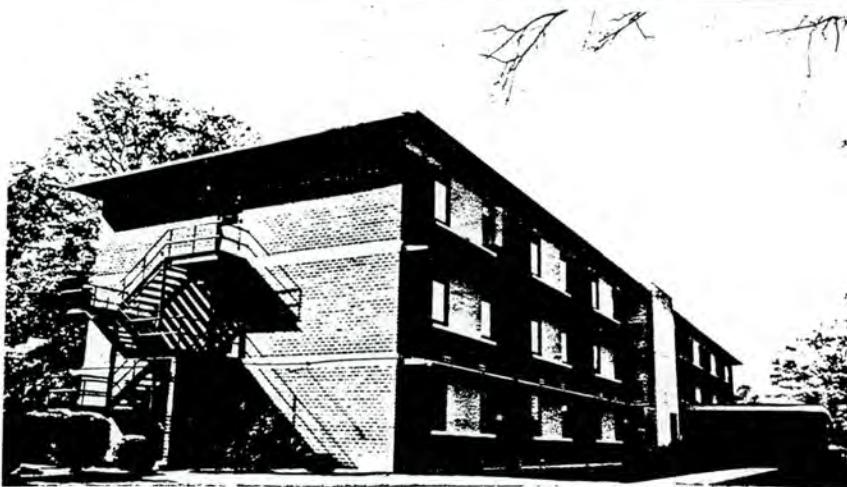

Description

Structural System Reinforced masonry.
Wall Covering Brick veneer.
Foundation Masonry on concrete spread footers.

Roof

Structural System _____
Openings Vents, stacks, service hatch.
Covering Rolled asphalt sheeting.

Entrances

Main	Double leaf metal doors.
Office	Single leaf metal doors.
Worker	Single leaf metal doors.
Material	Not applicable.

Window

Office Area

Spacing	Symmetrical.
Type	Double hung.
Trim	Masonry sills.

Industrial Area

Spacing	Not applicable.
Type	Not applicable.
Trim	Not applicable.

Associated Buildings

None.

Comments

Three story reinforced masonry structure with flat roof. Multiple elevation schemes depending on function. Double hung wider or pivoting casement windows depending on function. Closed or enclosed external staircases for emergency exits.

Surveyors **I. Hoffman - L. Archibald**

Date of Form **October 1994**

3611

Seymour Johnson Air Force Base Goldsboro, North Carolina Building Survey

Building No. 3612

Date of Construction 1960
Original Use Enlisted Mens Barracks
Current Use Headquarters



Description

Structural System Reinforced masonry.
Wall Covering Brick veneer.
Foundation Masonry on concrete spread footers.

Roof

Structural System Single trusses, metal.
Openings Vents, stacks, service hatch.
Covering Rolled asphalt sheeting.

Entrances

Main	Double leaf metal doors.
Office	Single leaf metal doors.
Worker	Single leaf metal doors.
Material	Not applicable.

Window

Office Area

Spacing	Symmetrical.
Type	Double hung.
Trim	Masonry sills.

Industrial Area

Spacing	Not applicable.
Type	Not applicable.
Trim	Not applicable.

Associated Buildings

None.

Comments

Three story reinforced masonry structure with flat roof. Multiple elevation schemes depending on function. Double hung wider or pivoting casement windows depending on function. Closed or enclosed external staircases for emergency exits.

Surveyors I. Hoffman - L. Archibald

Date of Form October 1994

3612

Seymour Johnson Air Force Base Goldsboro, North Carolina Building Survey

Building No. 3613

Date of Construction 1956
Original Use Enlisted Mens Barracks
Current Use Enlisted Mens Barracks

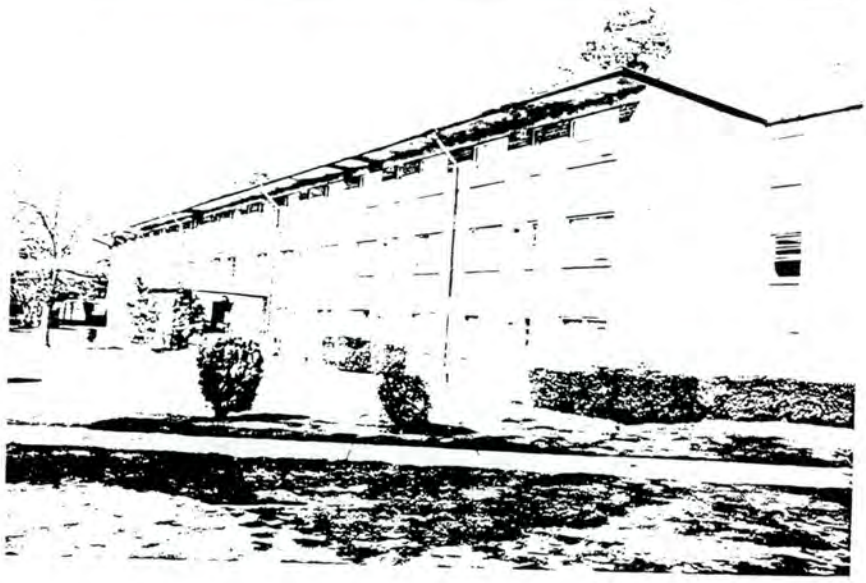

Description

Structural System Reinforced masonry.
Wall Covering Brick veneer.
Foundation Masonry on concrete spread footers.

Roof

Structural System _____
Openings Vents, stacks, service hatch.
Covering Rolled asphalt sheeting.

Entrances

Main	Double leaf metal doors.
Office	Single leaf metal doors.
Worker	Single leaf metal doors.
Material	Not applicable.

Window

Office Area

Spacing	Symmetrical.
Type	Double hung.
Trim	Masonry sills.

Industrial Area

Spacing	Not applicable.
Type	Not applicable.
Trim	Not applicable.

Associated Buildings

None.

Comments

Three story reinforced masonry structure with flat roof. Multiple elevation schemes depending on function. Double hung wider or pivoting casement windows depending on function. Closed or enclosed external staircases for emergency exits.

Surveyors I. Hoffman - L. Archibald

Date of Form October 1994

3613

Seymour Johnson Air Force Base Goldsboro, North Carolina Building Survey

Building No. 3614

Date of Construction 1956
Original Use Enlisted Mens Barracks
Current Use Enlisted Mens Barracks

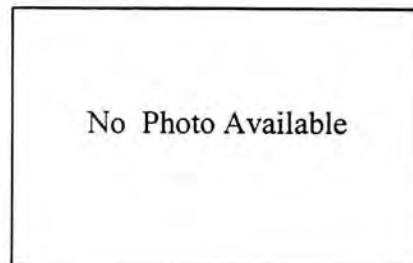

Description

Structural System Reinforced masonry.
Wall Covering Brick veneer.
Foundation Masonry on concrete spread footers.

Roof

Structural System Single trusses, metal.
Openings Vents, stacks, service hatch.
Covering Rolled asphalt sheeting.

Entrances

Main	Double leaf metal doors.
Office	Single leaf metal doors.
Worker	Single leaf metal doors.
Material	Not applicable.

Window

Office Area

Spacing	Symmetrical.
Type	Double hung.
Trim	Masonry sills.

Industrial Area

Spacing	Not applicable.
Type	Not applicable.
Trim	Not applicable.

Associated Buildings

None.

Comments

Three story reinforced masonry structure with flat roof. Multiple elevation schemes depending on function. Double hung wider or pivoting casement windows depending on function. Closed or enclosed external staircases for emergency exits.

Surveyors I. Hoffman - L. Archibald

Date of Form October 1994

3614

Seymour Johnson Air Force Base Goldsboro, North Carolina Building Survey

Building No. 3615

Date of Construction 1956
Original Use Enlisted Mens Barracks
Current Use Enlisted Mens Barracks



Description

Structural System Reinforced masonry.
Wall Covering Brick veneer.
Foundation Masonry on concrete spread footers.

Roof

Structural System Single trusses, metal.
Openings Vents, stacks, service hatch.
Covering Rolled asphalt sheeting.

Entrances

Main	Double leaf metal doors.
Office	Single leaf metal doors.
Worker	Single leaf metal doors.
Material	Not applicable.

Window

Office Area

Spacing	Symmetrical.
Type	Double hung.
Trim	Masonry sills.

Industrial Area

Spacing	Not applicable.
Type	Not applicable.
Trim	Not applicable.

Associated Buildings

None.

Comments

Three story reinforced masonry structure with flat roof. Multiple elevation schemes depending on function. Double hung wider or pivoting casement windows depending on function. Closed or enclosed external staircases for emergency exits.

Surveyors I. Hoffman - L. Archibald

Date of Form October 1994

3615

Seymour Johnson Air Force Base Goldsboro, North Carolina Building Survey

Building No. 3616

Date of Construction 1956
Original Use Enlisted Mens Barracks
Current Use Enlisted Mens Barracks



Description

Structural System Reinforced masonry.
Wall Covering Brick veneer.
Foundation Masonry on concrete spread footers.

Roof

Structural System Single trusses, metal.
Openings Vents, stacks, service hatch.
Covering Rolled asphalt sheeting.

Entrances

Main	Double leaf metal doors.
Office	Single leaf metal doors.
Worker	Single leaf metal doors.
Material	Not applicable.

Window

Office Area

Spacing	Symmetrical.
Type	Double hung.
Trim	Masonry sills.

Industrial Area

Spacing	Not applicable.
Type	Not applicable.
Trim	Not applicable.

Associated Buildings

None.

Comments

Three story reinforced masonry structure with flat roof. Multiple elevation schemes depending on function. Double hung wider or pivoting casement windows depending on function. Closed or enclosed external staircases for emergency exits.

Surveyors I. Hoffman - L. Archibald

Date of Form October 1994

3616

Seymour Johnson Air Force Base Goldsboro, North Carolina Building Survey

Building No. 3621

Date of Construction 1956
Original Use EM Dining Hall
Current Use Audio/Visual Facility



Description

Structural System Reinforced masonry.
Wall Covering Painted.
Foundation Masonry on concrete footings.

Roof

Structural System Single trusses.
Openings Stacks, vents.
Covering Rolled asphalt sheeting.

Entrances

Main	Single leaf door.
Office	Single leaf door.
Worker	Not applicable, office.
Material	Not applicable, office.

Window

Office Area

Spacing	Symmetrical.
Type	Jalousie.
Trim	Masonry sills.

Industrial Area

Spacing	Not applicable, office.
Type	Not applicable, office.
Trim	Not applicable, office.

Associated Buildings

None.

Comments

Relatively small concrete building with rectangular plan. Structure has flat roof. Small flat roof porches over entrances, steel support pillars. Slated for demolition.,

Surveyors I. Hoffman - L. Archibald

Date of Form October 1994

3621

Seymour Johnson Air Force Base Goldsboro, North Carolina Building Survey

Building No.

3622

Date of Construction

1957

Original Use

Library

Current Use

Library



Description

Structural System

Reinforced masonry.

Wall Covering

Painted

Foundation

Masonry on concrete slab.

Roof

Structural System

Single trusses.

Openings

Vents, stacks.

Covering

Rolled asphalt sheeting.

Entrances

Main	Single leaf door with window.
Office	Single leaf door with window.
Worker	Single leaf door with window.
Material	Single leaf door with window.

Window

Office Area

Spacing	Symmetrical.
Type	Jalousie.
Trim	Masonry sills.

Industrial Area

Spacing	Symmetrical, clerestory.
Type	Fixed.
Trim	None.

Associated Buildings

None.

Comments

This single story masonry structure was once an EM Mess Hall. Retains clerestories, wooden siding. Scale of windows appear to have been reduced.

Surveyors I. Hoffman - L. Archibald

Date of Form October 1994

3622

Seymour Johnson Air Force Base Goldsboro, North Carolina Building Survey

Building No. 3623

Date of Construction 1961
Original Use EM, Dining Hall
Current Use Davis Dining Hall

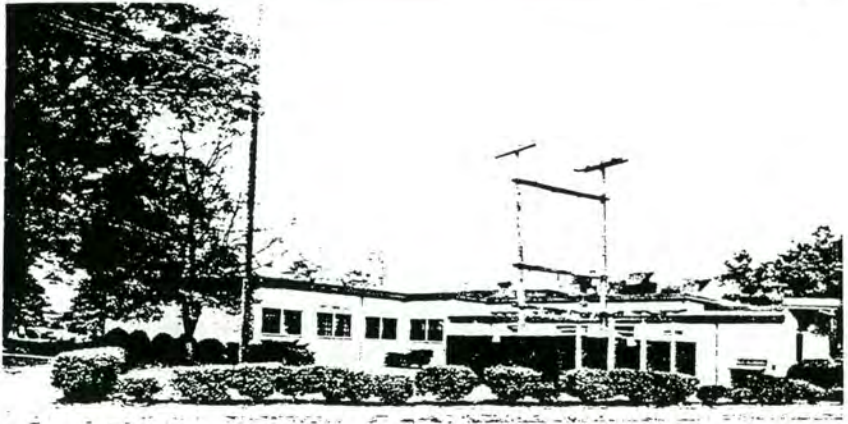

Description

Structural System Reinforced masonry.
Wall Covering Painted.
Foundation Masonry on concrete footings.

Roof

Structural System Single trusses.
Openings Vents, stacks.
Covering Rolled asphalt sheeting.

Entrances

Main	Double leaf doors.
Office	Single leaf doors.
Worker	Single leaf doors.
Material	Double leaf doors.

Window

Office Area

Spacing	Symmetrical.
Type	Casement.
Trim	Masonry sills.

Industrial Area

Spacing	Symmetrical.
Type	Casement.
Trim	Masonry sills.

Associated Buildings

None.

Comments

This L-Plan, single story masonry dining hall has been extensively renovated. Flat roof line is broken by a series of ventilators and stacks. The front elevation has a covered walkway at the main entrance of the facility. Slated for demolition.

Surveyors I. Hoffman - L. Archibald

Date of Form October 1994

3623

Seymour Johnson Air Force Base Goldsboro, North Carolina Building Survey

Building No. 3624

Date of Construction 1956
Original Use EM, Dining Hall
Current Use Education Center



Description

Structural System Reinforced masonry.
Wall Covering Painted.
Foundation Masonry on concrete slab.

Roof

Structural System Single trusses.
Openings Ventilators, stacks.
Covering Rolled asphalt sheeting.

Entrances

Main	Double leaf doors.
Office	Single leaf doors.
Worker	Single leaf doors.
Material	Double leaf doors.

Window

Office Area

Spacing	Symmetrical.
Type	Casement.
Trim	Masonry sills.

Industrial Area

Spacing	Symmetrical.
Type	Casement.
Trim	Masonry sills.

Associated Buildings

None.

Comments

Single story, rectangular, masonry building with loading platform at food services entrance. The flat roof line is relieved by several box ventilators. Double porch doors on rear elevation. Slated for demolition.

Surveyors I. Hoffman - L. Archibald

Date of Form October 1994

3624

Seymour Johnson Air Force Base Goldsboro, North Carolina Building Survey

Building No. 3625

Date of Construction 1978
Original Use Education Center
Current Use Education Center

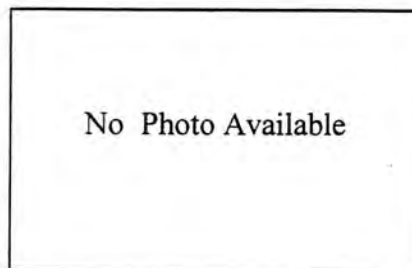

Description

Structural System Steel strip frame.
Wall Covering Metal siding.
Foundation Concrete block.

Roof

Structural System Single trusses, steel.
Openings Stacks, vents.
Covering Asphalt shingles.

Entrances

Main	Single leaf door.
Office	Single leaf door.
Worker	Single leaf door.
Material	Not applicable.

Window

Office Area

Spacing	Symmetrical.
Type	Double hung, 1/1.
Trim	None.

Industrial Area

Spacing	Not applicable.
Type	Not applicable.
Trim	Not applicable.

Associated Buildings

None.

Comments

Ubiquitous rectangular plan modular housing unit (trailer). This is on of several single story, double wide trailer units. All have shallow pitched gable roof. All units are slated for demolition (3625-3630).

Surveyors I. Hoffman - L. Archibald

Date of Form October 1994

3625

Seymour Johnson Air Force Base Goldsboro, North Carolina Building Survey

Building No. 3626

Date of Construction 1978
Original Use Education Center
Current Use Education Center

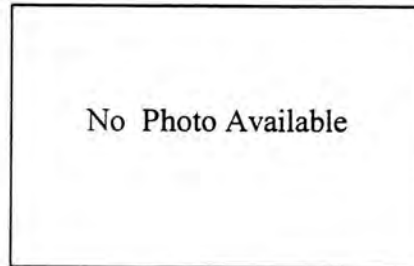

Description

Structural System Steel strip frame.
Wall Covering Metal siding.
Foundation Concrete block.

Roof

Structural System Single trusses, steel.
Openings Stacks, vents.
Covering Asphalt shingles.

Entrances

Main	Single leaf door.
Office	Single leaf door.
Worker	Single leaf door.
Material	Not applicable.

Window

Office Area

Spacing	Symmetrical.
Type	Double hung, 1/1.
Trim	None.

Industrial Area

Spacing	Not applicable.
Type	Not applicable.
Trim	Not applicable.

Associated Buildings

None.

Comments

Ubiquitous rectangular plan modular housing unit (trailer). This is on of several single story, double wide trailer units. All have shallow pitched gable roof. All units are slated for demolition (3625-3630).

Surveyors I. Hoffman - L. Archibald

Date of Form October 1994

3626

Seymour Johnson Air Force Base Goldsboro, North Carolina Building Survey

Building No. 3627

Date of Construction 1978
Original Use Education Center
Current Use Education Center

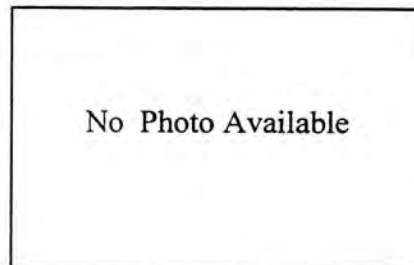

Description

Structural System Steel strip frame.
Wall Covering Metal siding.
Foundation Concrete block.

Roof

Structural System Single trusses, steel.
Openings Stacks, vents.
Covering Asphalt shingles.

Entrances

Main	Single leaf door.
Office	Single leaf door.
Worker	Single leaf door.
Material	Not applicable.

Window

Office Area

Spacing	Symmetrical.
Type	Double hung, 1/1.
Trim	None.

Industrial Area

Spacing	Not applicable.
Type	Not applicable.
Trim	Not applicable.

Associated Buildings

None.

Comments

Ubiquitous rectangular plan modular housing unit (trailer). This is on of several single story, double wide trailer units. All have shallow pitched gable roof. All units are slated for demolition (3625-3630).

Surveyors I. Hoffman - L. Archibald

Date of Form October 1994

3627

Seymour Johnson Air Force Base Goldsboro, North Carolina Building Survey

Building No. 3628

Date of Construction 1978
Original Use Education Center
Current Use Education Center

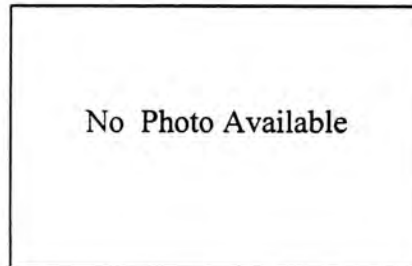

Description

Structural System Steel strip frame.
Wall Covering Metal siding.
Foundation Concrete block.

Roof

Structural System Single trusses, steel.
Openings Stacks, vents.
Covering Asphalt shingles.

Entrances

Main	Single leaf door.
Office	Single leaf door.
Worker	Single leaf door.
Material	Not applicable.

Window

Office Area

Spacing	Symmetrical.
Type	Double hung, 1/1.
Trim	None.

Industrial Area

Spacing	Not applicable.
Type	Not applicable.
Trim	Not applicable.

Associated Buildings

None.

Comments

Ubiquitous rectangular plan modular housing unit (trailer). This is on of several single story, double wide trailer units. All have shallow pitched gable roof. All units are slated for demolition (3625-3630).

Surveyors I. Hoffman - L. Archibald

Date of Form October 1994

3628

Seymour Johnson Air Force Base Goldsboro, North Carolina Building Survey

Building No. 3629

Date of Construction 1979
Original Use Education Center
Current Use Education Center

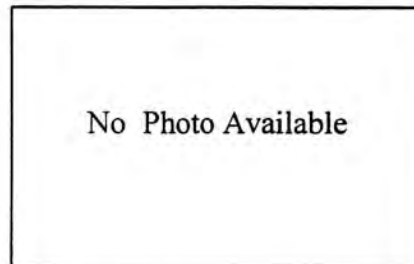

Description

Structural System Steel strip frame.
Wall Covering Metal siding.
Foundation Concrete block.

Roof

Structural System Single trusses, steel.
Openings Stacks, vents.
Covering Asphalt shingles.

Entrances

Main	Single leaf door.
Office	Single leaf door.
Worker	Single leaf door.
Material	Not applicable.

Window

Office Area

Spacing	Symmetrical.
Type	Double hung, 1/1.
Trim	None.

Industrial Area

Spacing	Not applicable.
Type	Not applicable.
Trim	Not applicable.

Associated Buildings

None.

Comments

Ubiquitous rectangular plan modular housing unit (trailer). This is on of several single story, double wide trailer units. All have shallow pitched gable roof. All units are slated for demolition (3625-3630).

Surveyors I. Hoffman - L. Archibald

Date of Form October 1994

3629

Seymour Johnson Air Force Base Goldsboro, North Carolina Building Survey

Building No. 3630

Date of Construction 1979
Original Use Education Center
Current Use Education Center

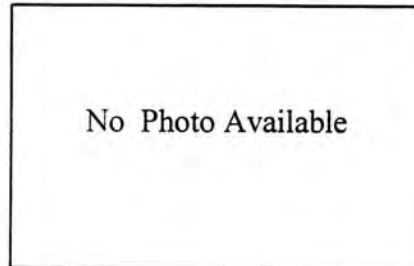

Description

Structural System Steel strip frame.
Wall Covering Metal siding.
Foundation Concrete block.

Roof

Structural System Single trusses, steel.
Openings Stacks, vents.
Covering Asphalt shingles.

Entrances

Main	Single leaf door.
Office	Single leaf door.
Worker	Single leaf door.
Material	Not applicable.

Window

Office Area

Spacing	Symmetrical.
Type	Double hung, 1/1.
Trim	None.

Industrial Area

Spacing	Not applicable.
Type	Not applicable.
Trim	Not applicable.

Associated Buildings

None.

Comments

Ubiquitous rectangular plan modular housing unit (trailer). This is on of several single story, double wide trailer units. All have shallow pitched gable roof. All units are slated for demolition (3625-3630).

Surveyors I. Hoffman - L. Archibald

Date of Form October 1994

3630

Seymour Johnson Air Force Base Goldsboro, North Carolina Building Survey

Building No. 3631

Date of Construction 1959
Original Use Squadron Headquarters
Current Use Communication Facility



Description

Structural System Reinforced masonry.
Wall Covering Brick veneer.
Foundation Masonry on concrete slab.

Roof

Structural System Single trusses, metal.
Openings Vents, stacks.
Covering Rolled asphalt.

Entrances

Main	Single leaf door.
Office	Single leaf door.
Worker	Single leaf door.
Material	Single leaf door.

Window

Office Area

Spacing	Assymetrical.
Type	Casement.
Trim	Masonry sills.

Industrial Area

Spacing	Not applicable.
Type	Not applicable.
Trim	Not applicable.

Associated Buildings

None.

Comments

Single story masonry building with rectangular plan. Building has been extensively renovated. Replacement windows, or some windows filled for security purposes. Flat roof. Recessed main entrance.

Surveyors I. Hoffman - L. Archibald

Date of Form October 1994

3631

Seymour Johnson Air Force Base Goldsboro, North Carolina Building Survey

Building No. 3632

Date of Construction 1957
Original Use Squadron Headquarters
Current Use Education Center



Description

Structural System Reinforced masonry.
Wall Covering Stucco.
Foundation Masonry on concrete slab.

Roof

Structural System Single trusses, metal.
Openings Vents, stacks.
Covering Rolled asphalt sheeting.

Entrances

Main	Single leaf door.
Office	Single leaf door.
Worker	Single leaf door.
Material	Single leaf door.

Window

Office Area

Spacing	Assymetrical.
Type	Caement & jalousie.
Trim	Masonry sills.

Industrial Area

Spacing	Not applicable, offices.
Type	Not applicable, offices.
Trim	Not applicable, offices.

Associated Buildings

None.

Comments

Single story masonry building with rectangular plan. Flat roof. Assymetrical fenestration with large casement windows; jalousies. Small canopy-like porch over main entry. Slated for demolition.

Surveyors I. Hoffman - L. Archibald

Date of Form October 1994

3632

Seymour Johnson Air Force Base Goldsboro, North Carolina Building Survey

Building No. 3633

Date of Construction 1957
Original Use Squadron Headquarters
Current Use Environmental Health

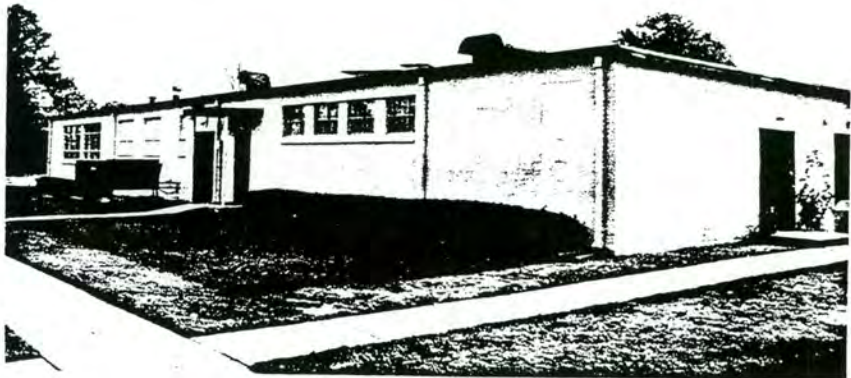

Description

Structural System Reinforced masonry.
Wall Covering Stucco.
Foundation Masonry on concrete slab.

Roof

Structural System Single trusses, metal.
Openings Vents, stacks.
Covering Rolled asphalt sheeting.

Entrances

Main	Single leaf door.
Office	Single leaf door.
Worker	Single leaf door.
Material	Single leaf door.

Window

Office Area

Spacing	Assymetrical.
Type	Casements & jalousie.
Trim	Masonry sills.

Industrial Area

Spacing	Not applicable, offices.
Type	Not applicable, offices.
Trim	Not applicable, offices.

Associated Buildings

None.

Comments

Low, single story rectangular plan masonry building with stucco surface treatment. Assymetrical fenestration with casement windows appearing in the administrative offices only. Flat roof with large box vents. Slated for demolition.

Surveyors I. Hoffman - L. Archibald

Date of Form October 1994

3633

Seymour Johnson Air Force Base Goldsboro, North Carolina Building Survey

Building No. 3634

Date of Construction 1957
Original Use Group Headquarters
Current Use Contracting Office



Description

Structural System Reinforced masonry.
Wall Covering Stucco.
Foundation Masonry on concrete slab.

Roof

Structural System Single trusses, metal.
Openings Vents, stacks.
Covering Rolled asphalt sheeting.

Entrances

Main	Single leaf entry door.
Office	Single leaf entry door.
Worker	Single leaf entry door.
Material	Not applicable.

Window

Office Area

Spacing	Symmetrical.
Type	Casement.
Trim	None.

Industrial Area

Spacing	Not applicable, offices.
Type	Not applicable, offices.
Trim	Not applicable, offices.

Associated Buildings

None.

Comments

Low, single story masonry building with rectangular plan. Flat roof. Building has recessed entry way braced with pilasters. Flat roof. Very low integrity. Slated for demolition.

Surveyors I. Hoffman - L. Archibald

Date of Form October 1994

3634

Seymour Johnson Air Force Base Goldsboro, North Carolina Building Survey

Building No. 3635

Date of Construction 1957
Original Use Group Headquarters
Current Use AF-OSI Clinic



Description

Structural System Reinforced masonry.
Wall Covering Painted.
Foundation Masonry on concrete slab.

Roof

Structural System Single trusses, metal.
Openings Vents, stacks, service boxes.
Covering Rolled asphalt sheeting.

Entrances

Main	Single leaf door.
Office	Single leaf door.
Worker	Single leaf door.
Material	Single leaf door.

Window

Office Area

Spacing	Assymetrical.
Type	Fixed & jalousie.
Trim	Masonry.

Industrial Area

Spacing	Not applicable, clinic.
Type	Not applicable, clinic.
Trim	Not applicable, clinic.

Associated Buildings

None.

Comments

Small, very low, single story masonry structure very similar in appearance to Building 3636. Front facade has been extensively altered and some of the windows have been filled in. Remaining windows are either fixed, or jalousie. Slated for demolition,.

Surveyors I. Hoffman - L. Archibald

Date of Form October 1994

3635

Seymour Johnson Air Force Base Goldsboro, North Carolina Building Survey

Building No. 3636

Date of Construction 1959
Original Use Squadron Headquarters
Current Use Group Headquarters



Description

Structural System Reinforced masonry.
Wall Covering Stucco.
Foundation Masonry on concrete slab.

Roof

Structural System Single trusses, metal.
Openings Vents, stacks.
Covering Rolled asphalt sheeting.

Entrances

Main	Double leaf door.
Office	Single leaf door.
Worker	Single leaf door.
Material	Not applicable, administration.

Window

Office Area

Spacing	Assymetrical.
Type	Fixed, jalousie.
Trim	Masonry.

Industrial Area

Spacing	Not applicable, administration.
Type	Not applicable, administration.
Trim	Not applicable, administration.

Associated Buildings

None.

Comments

Small, low, single story masonry structure. Rectangular plan. Unusual fenestration. Long panes of windows on front with others: four strips of nine panes across, center two strips movable-jalousie. Main elevation-jalousie windows. Slated for demolition.

Surveyors I. Hoffman - L. Archibald

Date of Form October 1994

3636

Seymour Johnson Air Force Base Goldsboro, North Carolina Building Survey

Building No. 3639

Date of Construction 1959

Original Use No Listing.

Current Use Federal Credit Unit



Description

Structural System Reinforced masonry.

Wall Covering Stucco.

Foundation Masonry on concrete slab.

Roof

Structural System Single trusses, metal.

Openings Vents, stacks.

Covering Rolled asphalt sheeting.

Entrances

Main	Double leaf door.
Office	Single leaf door.
Worker	Single leaf door.
Material	Not applicable.

Window

Office Area

Spacing	Assymetrical.
Type	Fixed security windows.
Trim	None.

Industrial Area

Spacing	Not applicable.
Type	Not applicable.
Trim	Not applicable.

Associated Buildings

None.

Comments

Single story masonry building with rectangular plan. Main entrance to the facility is off-centered and recessed bracketed by small metal pilasters. Fenestration irregular and in keeping with security needs. Slated for demolition.

Surveyors I. Hoffman - L. Archibald

Date of Form October 1994

3639

Seymour Johnson Air Force Base Goldsboro, North Carolina Building Survey

Building No. 3640

Date of Construction 1957
Original Use Squadron Headquarters
Current Use Postal Service Center

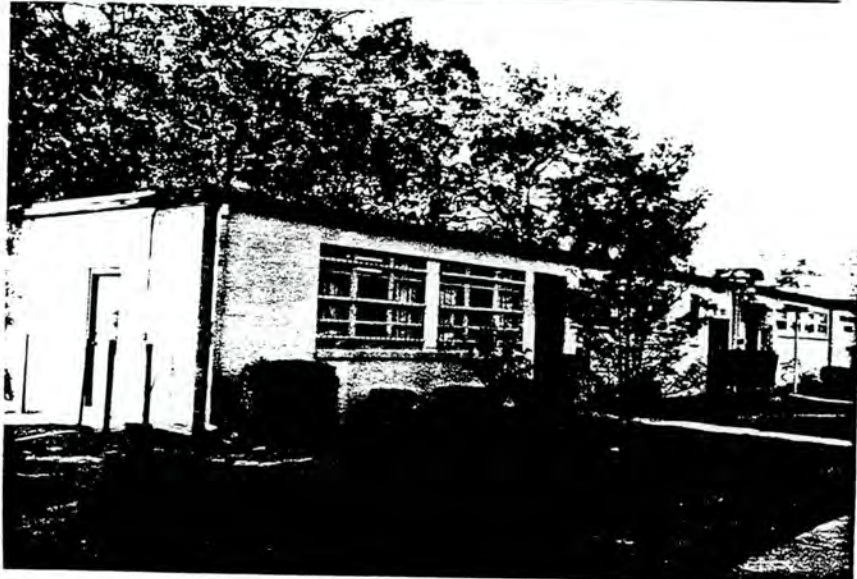

Description

Structural System Reinforced masonry.
Wall Covering Stucco.
Foundation Masonry on concrete slab.

Roof

Structural System Single trusses, metal.
Openings Vents, stacks.
Covering Rolled asphalt sheeting.

Entrances

Main	Single leaf metal door.
Office	Single leaf metal door.
Worker	Single leaf metal door.
Material	Double leaf metal door.

Window

Office Area

Spacing	Symmetrical.
Type	Fixed, multi-paned.
Trim	Masonry.

Industrial Area

Spacing	Symmetrical.
Type	Fixed, multi-paned.
Trim	Masonry.

Associated Buildings

None.

Comments

Narrow, single story rectangular plan former headquarters building. Flat roof relieved only by vents, stacks. Masonry cap course decoration. Slated for demolition.

Surveyors I. Hoffman - L. Archibald

Date of Form October 1994

3640

Seymour Johnson Air Force Base Goldsboro, North Carolina Building Survey

Building No. 3641

Date of Construction 1957
Original Use Squadron Headquarters
Current Use Social Actions Building



Description

Structural System Reinforced concrete.
Wall Covering Brick veneer.
Foundation Masonry on concrete slab.

Roof

Structural System Single trusses, metal.
Openings Vents, stacks.
Covering Rolled asphalt sheeting.

Entrances

Main	Double leaf doors.
Office	Single leaf door.
Worker	Single leaf door.
Material	Single leaf door.

Window

Office Area

Spacing	Assymetrical.
Type	Fixed.
Trim	Masonry.

Industrial Area

Spacing	Not applicable, administration.
Type	Not applicable, administration.
Trim	Not applicable, administration.

Associated Buildings

None.

Comments

Single story masonry building with rectangular plan. Recessed main entrance pilasters. Flat roof. Slated for demolition.

Surveyors I. Hoffman - L. Archibald

Date of Form October 1994

3641

Seymour Johnson Air Force Base Goldsboro, North Carolina Building Survey

Building No. 3642

Date of Construction 1959
Original Use Squadron Headquarters
Current Use Base Package Store



Description

Structural System Reinforced masonry.
Wall Covering Brick veneer.
Foundation Masonry on concrete slab.

Roof

Structural System Single trusses, metal.
Openings Vents, stacks.
Covering Rolled asphalt sheeting.

Entrances

Main	Single leaf door.
Office	Single leaf door.
Worker	Single leaf door.
Material	Single leaf door.

Window

Office Area

Spacing	Assymetrical.
Type	Casement, metal.
Trim	None.

Industrial Area

Spacing	Assymetrical.
Type	Casement.
Trim	None.

Associated Buildings

None.

Comments

Small, narrow rectangular plan structure that appears to have originally been constructed from concrete block. Brick veneer. Irregular fenestration, all elevations. Flat roof. Slated for demolition.

Surveyors I. Hoffman - L. Archibald

Date of Form October 1994

3642

Seymour Johnson Air Force Base Goldsboro, North Carolina Building Survey

Building No. 3702

Date of Construction 1956
Original Use Exchange Sales Store
Current Use Base Exchange



Description

Structural System Reinforced masonry.
Wall Covering Paint, some metal siding.
Foundation Masonry on concrete slab.

Roof

Structural System Single trusses, metal.
Openings Vents, stacks.
Covering Rolled asphalt sheeting.

Entrances

Main	Double leaf doors.
Office	Single leaf doors.
Worker	Single leaf doors.
Material	Double leaf doors.

Window

Office Area

Spacing	Symmetrical.
Type	Casement.
Trim	Masonry.

Industrial Area

Spacing	Not applicable, services.
Type	Not applicable, services.
Trim	Not applicable, services.

Associated Buildings

None.

Comments

This single story masonry building has an irregular plan with what appears to be several construction periods. The building has a multi-level roof line. Plain flat roofed porch over main entrance.

Surveyors I. Hoffman - L. Archibald

Date of Form October 1994

3702

Seymour Johnson Air Force Base Goldsboro, North Carolina Building Survey

Building No.

3703

Date of Construction

1963

Original Use

BX Gas Station

Current Use

BX Gas Station



Description

Structural System

Reinforced masonry.

Wall Covering

Painted/

Foundation

Masonry on concrete slab.

Roof

Structural System

Single trusses, metal.

Openings

Vents, stacks.

Covering

Rolled asphalt sheeting.

Entrances

Main	Single leaf metal door.
Office	Single leaf metal door.
Worker	Single leaf metal door.
Material	Garage doors.

Window

Office Area

Spacing	Assymetrical.
Type	Fixed.
Trim	Massonry.

Industrial Area

Spacing	Assymetrical.
Type	Fixed.
Trim	Masonry.

Associated Buildings

None.

Comments

This single story masonry structure has multiple garage bays. It has a rectangular plan with broad gas island pump porches.

Surveyors I. Hoffman - L. Archibald

Date of Form October 1994

3703

Seymour Johnson Air Force Base Goldsboro, North Carolina Building Survey

Building No. 3704

Date of Construction 1957
Original Use Swimmers' Bath House
Current Use Swimmers' Bath House



Description

Structural System Reinforced masonry.
Wall Covering Painted.
Foundation Masonry on concrete slab.

Roof

Structural System Single trusses.
Openings Vents, stacks.
Covering Rolled asphalt sheeting.

Entrances

Main	Single leaf metal.
Office	Single leaf metal.
Worker	Single leaf metal.
Material	Double leaf

Window

Office Area

Spacing	Assymetrical.
Type	Fixed, four pane, metal.
Trim	Masonry sills.

Industrial Area

Spacing	Not applicable, rec. facility.
Type	Not applicable, rec. facility.
Trim	Not applicable, rec. facility.

Associated Buildings

NCO Club.

Comments

Rectangular plan, single story masonry building with flat roof. Structure has one row of irregularly spaced fixed pane windows placed just under the eaves on the pool side elevation. Building has been slated for demolition.

Surveyors I. Hoffman - L. Archibald

Date of Form October 1994

3704

Seymour Johnson Air Force Base Goldsboro, North Carolina Building Survey

Building No. 3705

Date of Construction 1957

Original Use NCO Club

Current Use NCO Club



Description

Structural System Reinforced masonry.

Wall Covering Stucco.

Foundation Masonry on concrete slab.

Roof

Structural System Single trusses, metal.

Openings Vents, stacks.

Covering Rolled asphalt sheeting.

Entrances

Main	Double leaf door.
Office	Single leaf door.
Worker	Single leaf door.
Material	Double leaf door.

Window

Office Area

Spacing	None observed.
Type	None observed.
Trim	None observed.

Industrial Area

Spacing	None observed.
Type	None observed.
Trim	None observed.

Associated Buildings

None.

Comments

Fairly massive single story building with multi-level roof. This facility has a ball room, dining room and cocktail lounge.

Surveyors I. Hoffman - L. Archibald

Date of Form October 1994

3705

**Seymour Johnson Air Force Base
Goldsboro, North Carolina
Building Survey**

Building No. 3708

Date of Construction 1969

Original Use No listing available

Current Use Base Exchange, Service Outlet



Description

Structural System Concrete Block

Wall Covering Metal Siding

Foundation Concrete

Roof

Structural System Steel beams

Openings Stacks, vents

Covering Metal Siding

Entrances

Main	<u>Single leaf door</u>
Office	<u>Single leaf door</u>
Worker	<u>Single leaf door</u>
Material	<u>Double leaf door</u>

Window

Office Area

Spacing	<u>Assymetrical</u>
Type	<u>Fixed</u>
Trim	<u>Wood</u>

Industrial Area

Spacing	<u>Not applicable</u>
Type	<u>Not applicable</u>
Trim	<u>Not applicable</u>

Associated Buildings

None.

Comments

Currently has video rental, barber shop, and clothing store. Plain utilitarian structure. This building slated for demolition.

Surveyors I. Hoffman - L. Archibald

Date of Form

March 1995

3708

Seymour Johnson Air Force Base Goldsboro, North Carolina Building Survey

Building No. 3710

Date of Construction 1975
Original Use Child Care Center
Current Use Child Care Center



Description

Structural System Reinforced masonry.
Wall Covering Brick veneer.
Foundation Masonry on concrete slab.

Roof

Structural System Single trusses, metal.
Openings Vents, stacks.
Covering Rolled asphalt.

Entrances

Main	Double leaf door.
Office	Single leaf door.
Worker	Single leaf door.
Material	Double leaf door.

Window

Office Area

Spacing	Assymetrical.
Type	Panels.
Trim	Masonry sills.

Industrial Area

Spacing	Not applicable.
Type	Not applicable.
Trim	Not applicable.

Associated Buildings

Play yard and its associated "structures".

Comments

This modern day care facility consists of a single story masonry building and outdoor play facility. The building is fairly massive with a flat roof. Front elevation has a protected walkway and recessed entry.

Surveyors I. Hoffman - L. Archibald

Date of Form October 1994

3710

Seymour Johnson Air Force Base Goldsboro, North Carolina Building Survey

Building No. 3720

Date of Construction 1959
Original Use Base Chapel
Current Use Base Chapel



Description

Structural System Reinforced masonry.
Wall Covering Brick veneer.
Foundation Masonry on concrete slab, footings.

Roof

Structural System Single trusses, metal.
Openings Vents, stacks.
Covering Shingles.

Entrances

Main	Mult-bay, double doors.
Office	Single leaf doors.
Worker	Not applicable.
Material	Not applicable.

Window

Office Area

Spacing	Symmetrical.
Type	Stained, casements.
Trim	Masonry sills.

Industrial Area

Spacing	Not applicable.
Type	Not applicable.
Trim	Not applicable.

Associated Buildings

Attached religious education center. Day rooms.

Comments

Massive, C-Plan, masonry structure with a square bell tower. Typical of modern military, non-denominational sacred architectural tradition. Single story religious education and meeting rooms attached to this facility.

Surveyors I. Hoffman - L. Archibald

Date of Form October 1994

3720

Seymour Johnson Air Force Base Goldsboro, North Carolina Building Survey

Building No. 3725

Date of Construction 1963
Original Use Commercial Building
Current Use Wachovia Bank



Description

Structural System Reinforced masonry.
Wall Covering Brick veneer.
Foundation Masonry on concrete slab.

Roof

Structural System Single trusses, metal.
Openings Vents, stacks.
Covering Rolled asphalt sheeting.

Entrances

Main	Single leaf glass & metal door.
Office	Single leaf door.
Worker	Metal security door.
Material	Not applicable.

Window

Office Area

Spacing	Assymetrical.
Type	Fixed security panels.
Trim	Reinforced masonry.

Industrial Area

Spacing	Not applicable.
Type	Not applicable.
Trim	Not applicable.

Associated Buildings

None.

Comments

Typical post-modern bank. Single story masonry structure with flat roof. Limited amount of glass windows in main facade. Covered entry way and automatic teller machines. Covered drive through window lanes with the usual mechanical amenities.

Surveyors I. Hoffman - L. Archibald

Date of Form October 1994

3725

Seymour Johnson Air Force Base Goldsboro, North Carolina Building Survey

Building No. 3728

Date of Construction 1960
Original Use Recreation Center
Current Use Recreation Center

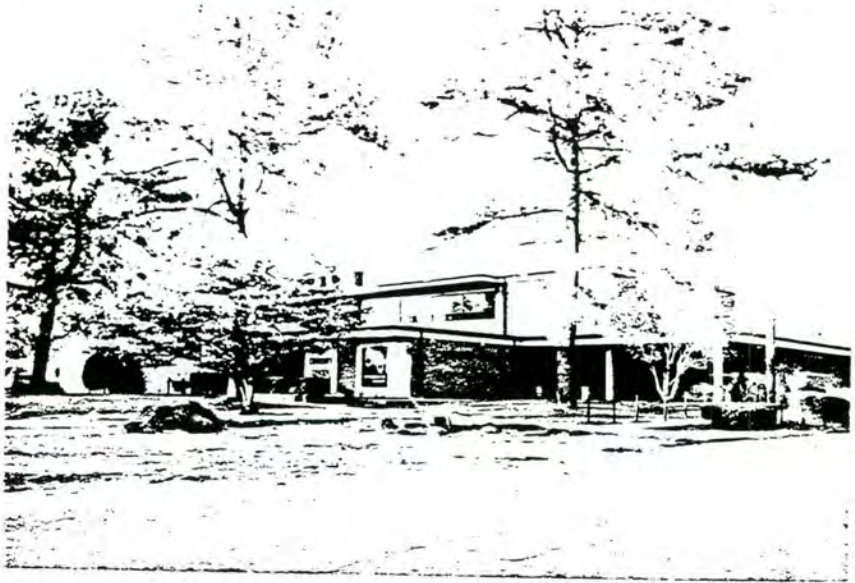

Description

Structural System Reinforced masonry & I-Beams.
Wall Covering Painted, stucco.
Foundation Masonry on concrete slab, footings.

Roof

Structural System Single trusses, metal.
Openings Vents, service hatches, stacks.
Covering Rolled asphalt sheeting.

Entrances

Main	Multi-bay double doors.
Office	Single leaf doors.
Worker	Single leaf doors.
Material	Double leaf doors.

Window

Office Area

Spacing	Assymetrical.
Type	Casement & jalousie.
Trim	Masonry sills.

Industrial Area

Spacing	Not applicable.
Type	Not applicable.
Trim	Not applicable.

Associated Buildings

None.

Comments

Massive gynasium-like structure with multi-level roofs and single story wings. The main facade has a recessed walkway and entrance. The central portion has clerestory windows. Gable center roof, flat additions. Multi-purpose structure.

Surveyors I. Hoffman - L. Archibald

Date of Form October 1994

3728

Seymour Johnson Air Force Base Goldsboro, North Carolina Building Survey

Building No.

3730

Date of Construction

1959

Original Use

Bowling Alley.

Current Use

Bowling Alley



Description

Structural System

Reinforced masonry.

Wall Covering

Stucco.

Foundation

Masonry on concrete slab.

Roof

Structural System

Single trusses, metal.

Openings

Vents, stacks.

Covering

Rolled asphalt sheeting.

Entrances

Main	Double leaf door.
Office	Single leaf door.
Worker	Single leaf door.
Material	Double leaf door.

Window

Office Area

Spacing	None observed.
Type	None observed.
Trim	None observed.

Industrial Area

Spacing	None observed.
Type	None observed.
Trim	None observed.

Associated Buildings

None.

Comments

Single story, rectangular plan masonry building. Flat roof. Small masonry string course relieves plain facade. Multi-lane facility.

Surveyors I. Hoffman - L. Archibald

Date of Form October 1994

3730

Seymour Johnson Air Force Base Goldsboro, North Carolina Building Survey

Building No. 3735

Date of Construction 1980
Original Use Base Exchange Store
Current Use Base Exchange Store

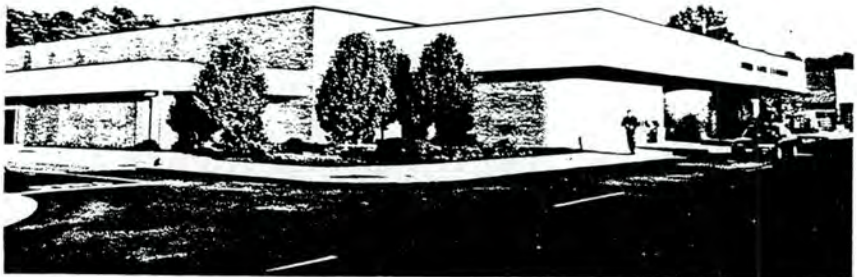

Description

Structural System Reinforced masonry.
Wall Covering Brick veneer.
Foundation Masonry on concrete slab.

Roof

Structural System Single trusses, metal.
Openings Vents, stacks, H-Vac.
Covering Rolled asphalt sheeting.

Entrances

Main	Multi-bay, double doors.
Office	Single leaf doors.
Worker	Single leaf doors.
Material	Double doors.

Window

Office Area

Spacing	None observed.
Type	None observed.
Trim	None observed.

Industrial Area

Spacing	None observed.
Type	None observed.
Trim	None observed.

Associated Buildings

None.

Comments

Massive shopping complex virtually identical in scale and materials to any Main BX, at any Air Force facility. The only observed windows were the large, store windows. Covered entrance.

Surveyors I. Hoffman - L. Archibald

Date of Form October 1994

3735

Seymour Johnson Air Force Base Goldsboro, North Carolina Building Survey

Building No. 3740

Date of Construction 1975

Original Use Base Theatre

Current Use Kitty Hawk Theatre



Description

Structural System Reinforced masonry.

Wall Covering Brick veneer.

Foundation Masonry on concrete slab.

Roof

Structural System Single trusses, metal.

Openings Vents, stacks.

Covering Rolled asphalt sheeting.

Entrances

Main	Multi-bay, double doors.
Office	Single leaf doors.
Worker	Single leaf doors.
Material	Double doors.

Window

Office Area

Spacing	Symmetrical.
Type	Plate glass.
Trim	None.

Industrial Area

Spacing	None.
Type	None.
Trim	None.

Associated Buildings

None.

Comments

Modern cinema with massive square plan for the auditorium portion of the theater. The box-office facility is fronted by a portico that has plain, somewhat austere lines. The portico is supported by six, square, poured concrete columns.

Surveyors I. Hoffman - L. Archibald

Date of Form October 1994

3740

Seymour Johnson Air Force Base Goldsboro, North Carolina Building Survey

Building No. 3802

Date of Construction 1958
Original Use Transit Housing
Current Use Transit Housing



Description

Structural System Reinforced masonry.
Wall Covering Stucco.
Foundation Masonry on concrete slab.

Roof

Structural System Single trusses, metal.
Openings Vents, stacks.
Covering Rolled asphalt sheeting.

Entrances

Main	Double leaf doors.
Office	Single leaf doors.
Worker	Single leaf doors.
Material	Double leaf doors.

Window

Office Area

Spacing	Symmetrical.
Type	Casement, double-hung..
Trim	Masonry sills.

Industrial Area

Spacing	Not applicable.
Type	Not applicable.
Trim	Not applicable.

Associated Buildings

None.

Comments

L-Plan, two story, twenty-eight bed residential facility. Slightly projecting eaves on flat roof, fascia boards, soffits. End mount, enclosed brick fire exit. Covered entry to facility.

Surveyors I. Hoffman - L. Archibald

Date of Form October 1994

3802

Seymour Johnson Air Force Base Goldsboro, North Carolina Building Survey

Building No. 3803

Date of Construction 1957
Original Use BOQ
Current Use Billeting Office



Description

Structural System Reinforced concrete.
Wall Covering Stucco.
Foundation Masonry on concrete slab.

Roof

Structural System Single trusses, metal.
Openings Vents, stacks.
Covering Rolled asphalt sheeting.

Entrances

Main	Single leaf door.
Office	Single leaf door.
Worker	Single leaf door.
Material	Double leaf door.

Window

Office Area

Spacing	Symmetrical.
Type	Casement, jalousie.
Trim	Masonry sills.

Industrial Area

Spacing	Not applicable, residential.
Type	Not applicable, residential.
Trim	Not applicable, residential.

Associated Buildings

None.

Comments

L-Plan, two story masonry residential hall. This facility originally constructed as a forty-seven bed billet for officers. The flat roof projects slightly.

Surveyors I. Hoffman - L. Archibald

Date of Form October 1994

3803

Seymour Johnson Air Force Base Goldsboro, North Carolina Building Survey

Building No. 3804

Date of Construction 1957
Original Use BOQ
Current Use Billeting Office



Description

Structural System Reinforced concrete.
Wall Covering Stucco.
Foundation Masonry on concrete slab.

Roof

Structural System Single trusses, metal.
Openings Vents, stacks.
Covering Rolled asphalt sheeting.

Entrances

Main	Single leaf door.
Office	Single leaf door.
Worker	Single leaf door.
Material	Double leaf door.

Window

Office Area

Spacing	Symmetrical.
Type	Casement, jalousie.
Trim	Masonry sills.

Industrial Area

Spacing	Not applicable, residential.
Type	Not applicable, residential.
Trim	Not applicable, residential.

Associated Buildings

None.

Comments

L-Plan, two story masonry residential hall. This facility originally constructed as a forty-seven bed billet for officers. The flat roof projects slightly.

Surveyors I. Hoffman - L. Archibald

Date of Form October 1994

3804

Seymour Johnson Air Force Base Goldsboro, North Carolina Building Survey

Building No. 4002

Date of Construction 1957
Original Use Water Pump Station
Current Use Water Pump Station



Description

Structural System Reinforced masonry.
Wall Covering Painted.
Foundation Masonry on concrete slab.

Roof

Structural System Single trusses, metal.
Openings Vents, stacks.
Covering Rolled asphalt sheeting.

Entrances

Main	Double leaf metal door.
Office	Not applicable.
Worker	Double leaf metal door.
Material	Not applicable.

Window

Office Area

Spacing	Symmetrical.
Type	Casement.
Trim	Masonry sills.

Industrial Area

Spacing	Symmetrical.
Type	Casement.
Trim	Masonry sills.

Associated Buildings

None.

Comments

Small rectangular structure with continuous ribbon of windows on upper part of building. All windows are fixed or casement type. Small wing has been added on the south side. East facade features two wood louvres to provide additional ventilation.

Surveyors I. Hoffman - L. Archibald

Date of Form October 1994

4002

Seymour Johnson Air Force Base Goldsboro, North Carolina Building Survey

Building No. 4012

Date of Construction 1979

Original Use 144th Squadron HQ

Current Use Squadron Headquarters



Description

Structural System Reinforced masonry.

Wall Covering Stucco.

Foundation Masonry on concrete slab.

Roof

Structural System Single trusses, metal.

Openings Vents, stacks.

Covering Rolled asphalt sheeting.

Entrances

Main	Double leaf door.
Office	Single leaf door.
Worker	Single leaf door.
Material	Not applicable.

Window

Office Area

Spacing	Symmetrical.
Type	Casement.
Trim	Masonry sills.

Industrial Area

Spacing	Not applicable, offices.
Type	Not applicable, offices.
Trim	Not applicable, offices.

Associated Buildings

None.

Comments

Small, single story rectangular masonry building. Flat roof with box like parapet. Covered entry to the facility.

Surveyors I. Hoffman - L. Archibald

Date of Form October 1994

4012

Seymour Johnson Air Force Base Goldsboro, North Carolina Building Survey

Building No. 4082

Date of Construction 1988

Original Use Golf clubhouse

Current Use Golf Clubhouse



Description

Structural System Masonry and steel frame

Wall Covering Brick

Foundation Brick sills and concrete slab

Roof

Structural System Steel beam

Openings Stacks, vents

Covering Asphalt shingles

Entrances

Main	<u>Double leaf doors</u>
Office	<u>Single leaf doors</u>
Worker	<u>Single leaf doors</u>
Material	<u>Double leaf doors</u>

Window

Office Area

Spacing	<u>Assymetrical</u>
Type	<u>Fixed</u>
Trim	<u>Wood sills</u>

Industrial Area

Spacing	<u>Not applicable</u>
Type	<u>Not applicable</u>
Trim	<u>Not applicable</u>

Associated Buildings

Equipment storage buildings.

Comments

Modern hip-roofed building with large window panes. Building is landscaped and overlooks a small artificial lake. Has balcony on east side.

Surveyors I. Hoffman - L. Archibald

Date of Form

March 1995

4082

Seymour Johnson Air Force Base Goldsboro, North Carolina Building Survey

Building No. 4084

Date of Construction 1988
Original Use Golf Clubhouse, Equipment Storage
Current Use Golf Clubhouse, Equipment Storage



Description

Structural System Strip steel frame
Wall Covering Metal Siding.
Foundation Concrete

Roof

Structural System Strip steel frame
Openings Stacks, vents
Covering Asphalt shingl

Entrances

Main	<u>Single leaf doors</u>
Office	<u>Single leaf doors</u>
Worker	<u>Double doors</u>
Material	<u>Not applicable</u>

Window

Office Area

Spacing	<u>None observed</u>
Type	<u>Not applicable</u>
Trim	<u>Not applicable</u>

Industrial Area

Spacing	<u>Not applicable</u>
Type	<u>Not applicable</u>
Trim	<u>Not applicable</u>

Associated Buildings

Golf clubhouse.

Comments

Two bay, gable roof building, used for storing golf equipment. Located at Golf Course.

Surveyors I. Hoffman - L. Archibald

Date of Form

March 1995

4084

Seymour Johnson Air Force Base Goldsboro, North Carolina Building Survey

Building No. 4103

Date of Construction 1979
Original Use No Listing
Current Use Youth Center

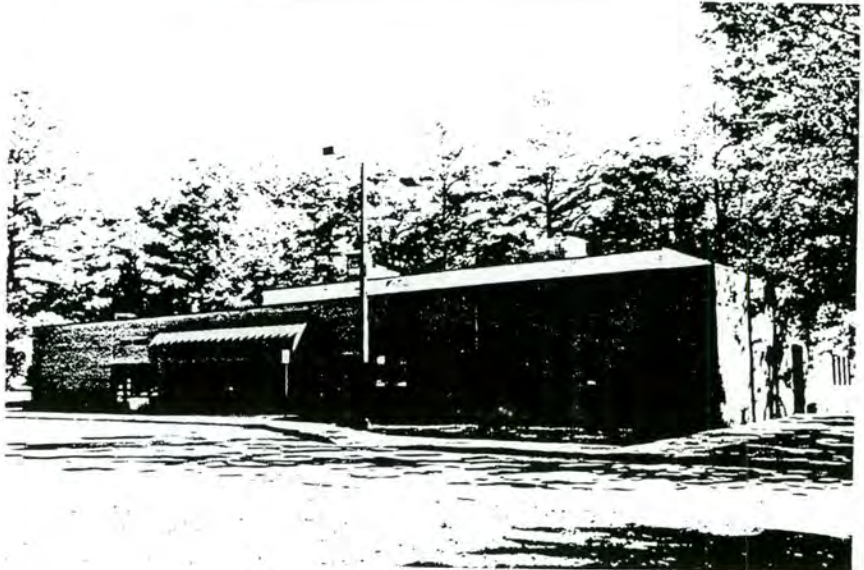

Description

Structural System Reinforced masonry.
Wall Covering Brick veneer.
Foundation Masonry on concrete slab.

Roof

Structural System Single trusses, metal.
Openings Vents, stacks, service hatches.
Covering Rolled asphalt sheeting.

Entrances

Main	Double doors.
Office	Single leaf doors.
Worker	Single leaf doors.
Material	Double doors.

Window

Office Area

Spacing	Assymetrical, limited.
Type	Casement.
Trim	Masonry sills.

Industrial Area

Spacing	Not applicable.
Type	Not applicable.
Trim	Not applicable.

Associated Buildings

None.

Comments

Massive box like structure with a flat roof. Mass of elevations only relieved by a minimum of narrow windows. Covered entry. Heating and air rvices box on roof.

Surveyors I. Hoffman - L. Archibald

Date of Form October 1994

4103

Seymour Johnson Air Force Base Goldsboro, North Carolina Building Survey

Building No. 4200

Date of Construction 1957
Original Use Group Headquarters
Current Use Base Personnel Office



Description

Structural System Reinforced masonry.
Wall Covering Stucco.
Foundation Masonry on concrete slab.

Roof

Structural System Single trusses, metal.
Openings Vents, stacks.
Covering Rolled asphalt sheeting.

Entrances

Main	Single leaf door.
Office	Single leaf door.
Worker	Single leaf door.
Material	Single leaf door.

Window

Office Area

Spacing	Symmetrical.
Type	Casement.
Trim	Masonry sills.

Industrial Area

Spacing	Not applicable.
Type	Not applicable.
Trim	Not applicable.

Associated Buildings

None.

Comments

Single story masonry building with rectangular plan. Spartan exterior with main entrance covered only by a simple flat porch. Flat roof. Slated for demolition.

Surveyors I. Hoffman - L. Archibald

Date of Form October 1994

4200

Seymour Johnson Air Force Base Goldsboro, North Carolina Building Survey

Building No. 4201

Date of Construction 1957

Original Use Group Tactical HQ

Current Use Base Personnel/ID Center



Description

Structural System Reinforced masonry.

Wall Covering Stucco.

Foundation Masonry on concrete slab.

Roof

Structural System Single trusses, metal.

Openings Vents, stacks.

Covering Rolled asphalt sheeting.

Entrances

Main	Single leaf door.
Office	Single leaf door.
Worker	Single leaf door.
Material	Single leaf door.

Window

Office Area

Spacing	Symmetrical.
Type	Casement.
Trim	Masonry sills.

Industrial Area

Spacing	Not applicable.
Type	Not applicable.
Trim	Not applicable.

Associated Buildings

None.

Comments

Single story, rectangular plan, masonry administration building. Flat roof. Slated for demolition.

Surveyors I. Hoffman - L. Archibald

Date of Form October 1994

4201

Seymour Johnson Air Force Base Goldsboro, North Carolina Building Survey

Building No. 4203

Date of Construction 1957
Original Use Dental Clinic
Current Use Traffic Management



Description

Structural System Reinforced masonry.
Wall Covering Stucco.
Foundation Masonry on concrete slab.

Roof

Structural System Single metal trusses.
Openings Vents, stacks.
Covering Rolled asphalt sheeting.

Entrances

Main	Single leaf door.
Office	Single leaf door.
Worker	Single leaf door.
Material	Single leaf door.

Window

Office Area

Spacing	Symmetrical.
Type	Casement.
Trim	Masonry sills.

Industrial Area

Spacing	Not applicable.
Type	Not applicable.
Trim	Not applicable.

Associated Buildings

None.

Comments

Single story, rectangular plan masonry building. Flat roof. Slated for demolition.

Surveyors I. Hoffman - L. Archibald

Date of Form October 1994

4203

Seymour Johnson Air Force Base Goldsboro, North Carolina Building Survey

Building No. 4210

Date of Construction 1957
Original Use Gymnasium
Current Use Gymnasium

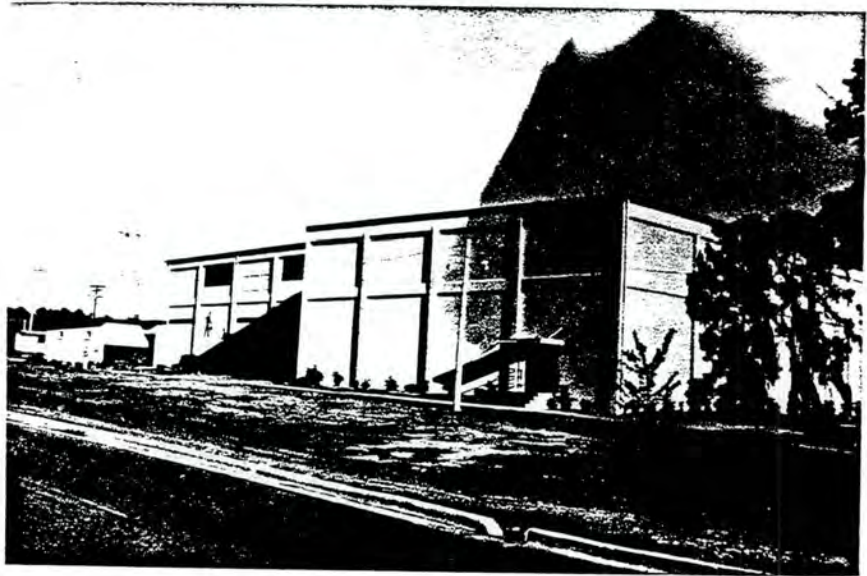

Description

Structural System Reinforced masonry & I-Beam.
Wall Covering Painted.
Foundation Masonry on concrete slab.

Roof

Structural System Single trusses, metal.
Openings Vents, stacks.
Covering Rolled asphalt sheeting.

Entrances

Main	Double doors.
Office	Single leaf doors.
Worker	Single leaf doors.
Material	Double doors.

Window

Office Area

Spacing	Assymetrical.
Type	Clerestory.
Trim	Masonry sills.

Industrial Area

Spacing	Not applicable.
Type	Not applicable.
Trim	Not applicable.

Associated Buildings

None.

Comments

Massive, two story recreational facility constructed from reinforced concrete block and load bearing I-Beams. Bearing I-Beams boxed in to produce pilasters and string course separating first and second "floors".

Surveyors I. Hoffman - L. Archibald

Date of Form October 1994

4210

Seymour Johnson Air Force Base
Goldsboro, North Carolina
Building Survey

Building No. 4215

Date of Construction 1973

Original Use Recreation Workshop

Current Use Arts and Crafts



Description

Structural System Reinforced masonry

Wall Covering Brick veneer

Foundation Masonry on concrete slab

Roof

Structural System Single trusses, metal.

Openings Vents, stacks

Covering Rolled asphalt sheeting

Entrances

Main	Single leaf door.
Office	Single leaf door.
Worker	Single leaf door.
Material	Single leaf door.

Window

Office Area

Spacing	Symmetrical.
Type	Casement.
Trim	Masonry sills.

Industrial Area

Spacing	Not applicable.
Type	Not applicable.
Trim	Not applicable.

Associated Buildings

None.

Comments

Small, single story masonry building. Rectangular plan with flat roof.

Surveyors I. Hoffman - L. Archibald

Date of Form October 1994

Seymour Johnson Air Force Base Goldsboro, North Carolina Building Survey

Building No. 4400

Date of Construction 1988
Original Use F-15 Flight Simulator
Current Use F-15 Flight Simulator

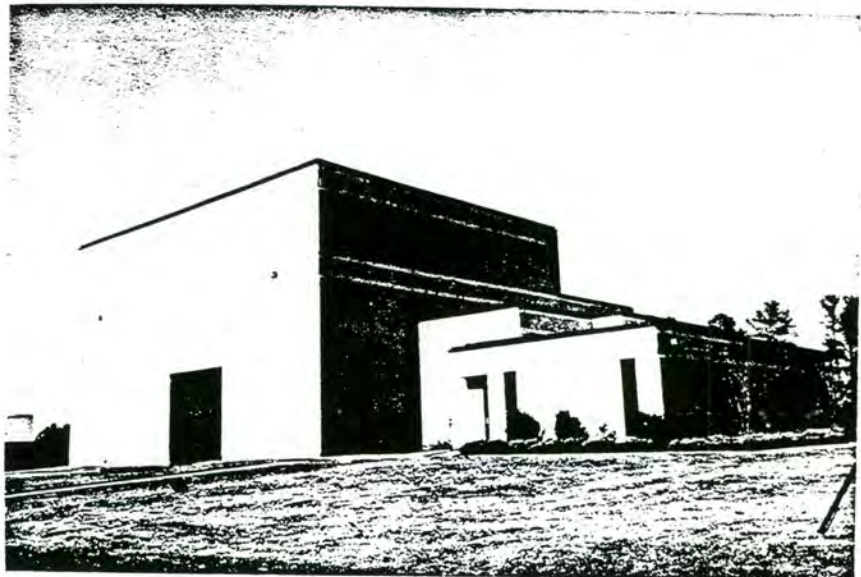

Description

Structural System Reinforced masonry.
Wall Covering Textured masonry block.
Foundation Masonry on concrete slab.

Roof

Structural System Single trusses, metal.
Openings Vents, stacks.
Covering Rolled asphalt sheeting (?).

Entrances

Main	Single leaf door.
Office	Single leaf doors.
Worker	Single leaf doors.
Material	Oversized double metal doors.

Window

Office Area

Spacing	None observed.
Type	None observed.
Trim	None observed.

Industrial Area

Spacing	Not applicable.
Type	Not applicable.
Trim	Not applicable.

Associated Buildings

None.

Comments

Large, impressive, commanding mass. Masonry building with both textured and untextured elements. Building has irregular, multi-level plan. Flat roof. The tallest of these sections has a large metal security door near simulator.

Surveyors I. Hoffman - L. Archibald

Date of Form October 1994

4400

Seymour Johnson Air Force Base Goldsboro, North Carolina Building Survey

Building No. 4403

Date of Construction 1957
Original Use Proficiency Training Bldg
Current Use Field Training Facility



Description

Structural System Reinforced masonry.
Wall Covering Stucco.
Foundation Masonry on concrete slab.

Roof

Structural System Single trusses, metal.
Openings Vents, stacks, service hatches.
Covering Rolled asphalt sheeting.

Entrances

Main	Single leaf doors.
Office	Single leaf doors.
Worker	Single leaf doors.
Material	Single leaf doors.

Window

Office Area

Spacing	Symmetrical.
Type	Casement, 3 lights.
Trim	Masonry sills.

Industrial Area

Spacing	Symmetrical.
Type	Casement, 3 lights.
Trim	Masonry sills.

Associated Buildings

None.

Comments

This is a large, elongated, single story masonry structure. It has casement windows on both its front and rear elevations. No windows on "gable" ends. Flat roof.

Surveyors I. Hoffman - L. Archibald

Date of Form October 1994

4403

Seymour Johnson Air Force Base Goldsboro, North Carolina Building Survey

Building No. 4402

Date of Construction 1957
Original Use Warehouse
Current Use Wing Headquarters



Description

Structural System Reinforced masonry.
Wall Covering Painted.
Foundation Masonry on concrete slab.

Roof

Structural System Single trusses, metal.
Openings Vents, stacks.
Covering Rolled asphalt sheeting.

Entrances

Main	Single leaf doors.
Office	Single leaf doors.
Worker	Single leaf doors.
Material	Double leaf doors.

Window

Office Area

Spacing	Assymetrical.
Type	Fixed.
Trim	Masonry sills.

Industrial Area

Spacing	Not applicable.
Type	Not applicable.
Trim	Not applicable.

Associated Buildings

None.

Comments

Former warehouse. Basic rectangular plan with slightly pitched roof. Main entrance has a simple porch overhang. Some of the larger doors have been in-filled with single leaf doors.

Surveyors I. Hoffman - L. Archibald

Date of Form October 1994

4402

Seymour Johnson Air Force Base Goldsboro, North Carolina Building Survey

Building No. 4404

Date of Construction 1980
Original Use Emerg. Ordnance Disposal
Current Use Emerg. Ordnance Disposal

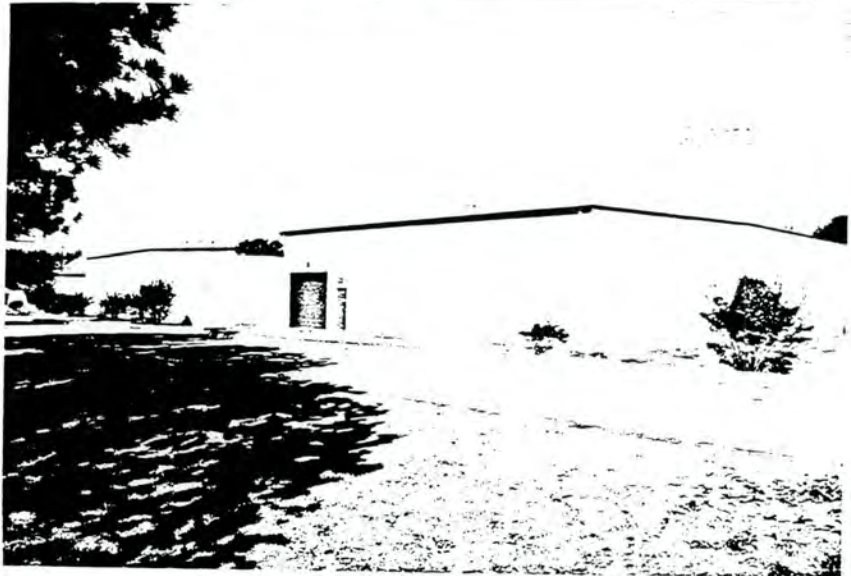

Description

Structural System Reinforced masonry blocks.
Wall Covering Stucco.
Foundation Masonry on concrete slab.

Roof

Structural System Single trusses, metal.
Openings Vents, stacks.
Covering Rolled asphalt sheeting.

Entrances

Main	Double leaf metal doors.
Office	Single leaf metal doors.
Worker	Single leaf metal doors.
Material	Double leaf metal doors.

Window

Office Area

Spacing	Assymetrical.
Type	Casement.
Trim	Masonry sills.

Industrial Area

Spacing	Assymetrical.
Type	Casement.
Trim	Masonry sills.

Associated Buildings

None.

Comments

Squat, rectangular masonry structures with very few windows. This structure was built to replace EOD Building 4405.

Surveyors I. Hoffman - L. Archibald

Date of Form October 1994

4404

Seymour Johnson Air Force Base Goldsboro, North Carolina Building Survey

Building No. 4405

Date of Construction 1961
Original Use Special Weapons Training
Current Use Fuels Management Facility

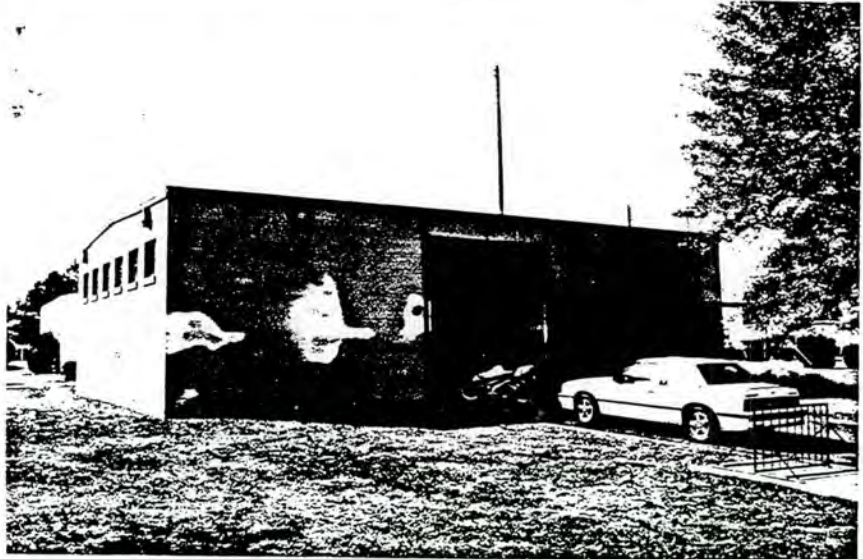

Description

Structural System Reinforced concrete & I-Beam.
Wall Covering Stucco.
Foundation Masonry on concrete slab.

Roof

Structural System single trusses, metal.
Openings Vents, stacks.
Covering Rolled asphalt sheeting.

Entrances

Main	Single leaf door.
Office	Single leaf door.
Worker	Single leaf door.
Material	Overhead rolling bay door.

Window

Office Area

Spacing	Symmetrical.
Type	Hinged.
Trim	Masonry sills.

Industrial Area

Spacing	Symmetrical, upper register.
Type	Casement.
Trim	Masonry sills.

Associated Buildings

None.

Comments

This small, rectangular plan masonry building was originally constructed for a special weapons training facility. It has a flat roof. Material and vehicle enter through overhead rolling garage doors. Wood doors on main facade.

Surveyors I. Hoffman - L. Archibald

Date of Form October 1994

4405

Seymour Johnson Air Force Base Goldsboro, North Carolina Building Survey

Building No. 4408

Date of Construction 1957

Original Use Parachute Rigging Shop

Current Use Survival Equipment Shop

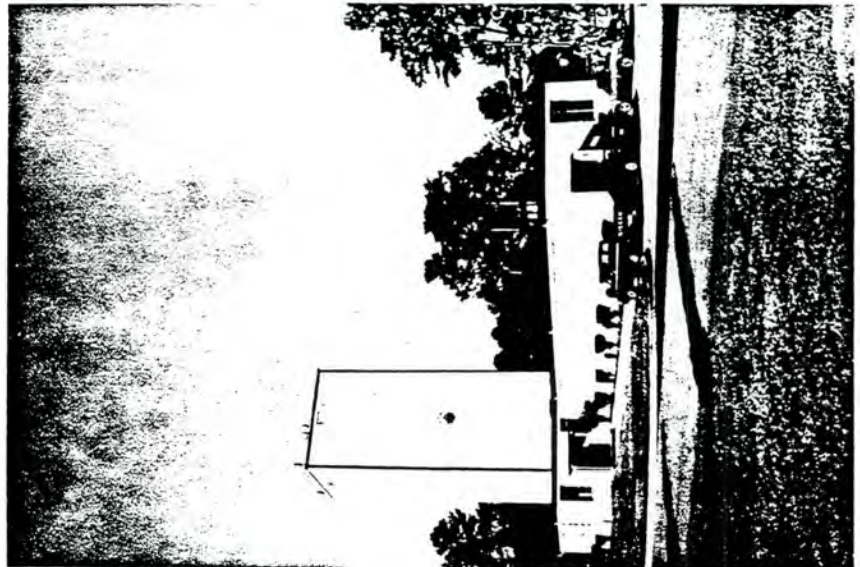

Description

Structural System Reinforced masonry.

Wall Covering Painted.

Foundation Masonry on concrete slab.

Roof

Structural System Single trusses, metal.

Openings Vents, stacks.

Covering Rolled asphalt sheeting.

Entrances

Main	Single leaf doors.
Office	Single leaf doors.
Worker	Single leaf doors.
Material	Double leaf doors.

Window

Office Area

Spacing	Symmetrical.
Type	Fixed, 10 pane windows.
Trim	Masonry sills.

Industrial Area

Spacing	Symmetrical.
Type	Fixed, 10-pane.
Trim	Masonry sills.

Associated Buildings

None.

Comments

Fine example of a parachute tower. This low, single story masonry survival gear maintenance shop features fixed 10 pane windows. Parachute tower located at the end of the structure and has what appears to be several small openings for ventilation.

Surveyors I. Hoffman - L. Archibald

Date of Form October 1994

4408

Seymour Johnson Air Force Base Goldsboro, North Carolina Building Survey

Building No. 4420

Date of Construction 1960
Original Use LP Gas Storage
Current Use Base Hazardous Storage

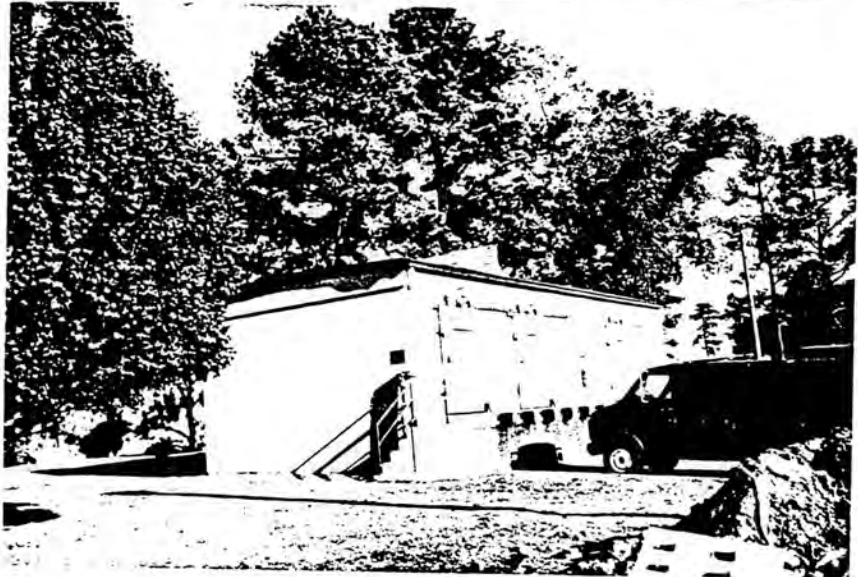

Description

Structural System Reinforced masonry.
Wall Covering Painted.
Foundation Masonry and concrete footers.

Roof

Structural System Single trusses, metal.
Openings Vents, stacks.
Covering Rolled asphalt sheeting.

Entrances

Main	Multi-paned metal doors.
Office	Not applicable.
Worker	Multi-paned metal doors.
Material	Multi-paned metal doors.

Window

Office Area

Spacing	None.
Type	None.
Trim	None.

Industrial Area

Spacing	None
Type	None.
Trim	None.

Associated Buildings

None.

Comments

Small, rectangular masonry building with loading dock. The loading dock is faced by three multi-paned metal doors which slide along metal overhead hangers. Doors are also locked down by large bolts and strap hinges.

Surveyors I. Hoffman - L. Archibald

Date of Form October 1994

4420

Seymour Johnson Air Force Base Goldsboro, North Carolina Building Survey

Building No. 4421

Date of Construction 1979
Original Use Squadron Headquarters
Current Use Squadron Operations



Description

Structural System Reinforced masonry.
Wall Covering Stucco or textured paint.
Foundation Masonry on concrete slab.

Roof

Structural System Single trusses, metal.
Openings Vents, stacks.
Covering Rolled asphalt sheeting.

Entrances

Main	Single leaf doors.
Office	Single leaf doors.
Worker	Single leaf doors.
Material	Not applicable.

Window

Office Area

Spacing	Symmetrical.
Type	Casement.
Trim	Masonry sills.

Industrial Area

Spacing	Not applicable.
Type	Not applicable.
Trim	Not applicable.

Associated Buildings

None.

Comments

Single story, H-Plan administrative complex constructed of a masonry core with molded block veneer. Flat roof.

Surveyors I. Hoffman - L. Archibald

Date of Form October 1994

4421

Seymour Johnson Air Force Base Goldsboro, North Carolina Building Survey

Building No. 4430

Date of Construction 1969
Original Use Target Intelligence Training Building
Current Use Maintenance Building



Description

Structural System Reinforced masonry.
Wall Covering Metal siding.
Foundation Masonry on concrete slab.

Roof

Structural System Single trusses, metal.
Openings Vents, stacks.
Covering Rolled asphalt sheeting.

Entrances

Main	Single leaf doors.
Office	Single leaf doors.
Worker	Single leaf doors.
Material	Not applicable.

Window

Office Area

Spacing	None.
Type	None.
Trim	None.

Industrial Area

Spacing	None.
Type	None.
Trim	None.

Associated Buildings

None.

Comments

Square, single story storage facility. Formerly used for Target Intelligence Training; facade cryptic. No windows. Metal siding. Flat roof.

Surveyors I. Hoffman - L. Archibald

Date of Form October 1994

4430

Seymour Johnson Air Force Base Goldsboro, North Carolina Building Survey

Building No. 4423

Date of Construction 1979
Original Use Squadron Operations
Current Use Squadron Operations



Description

Structural System Reinforced masonry.
Wall Covering Molded block veneer.
Foundation Masonry on concrete slab.

Roof

Structural System Single trusses, metal.
Openings Vents, stacks.
Covering Rolled asphalt sheeting.

Entrances

Main	Single leaf doors.
Office	Single leaf doors.
Worker	Single leaf doors.
Material	Not applicable.

Window

Office Area

Spacing	Symmetrical.
Type	Casement.
Trim	Masonry sills.

Industrial Area

Spacing	Not applicable, administration.
Type	Not applicable, administration.
Trim	Not applicable, administration.

Associated Buildings

None.

Comments

Squat, single story rectangular mass. Core of the structure is comprised of reinforced concrete or masonry blocks. The exterior has a decorative treatment of a textured block. Flat roof.

Surveyors I. Hoffman - L. Archibald

Date of Form October 1994

4423

Seymour Johnson Air Force Base Goldsboro, North Carolina Building Survey

Building No. 4500

Date of Construction 1960
Original Use Base Paint Shop
Current Use Emerg. Ordnance Disposal



Description

Structural System Reinforced masonry.
Wall Covering Painted.
Foundation Masonry on concrete slab.

Roof

Structural System Single trusses, metal.
Openings Vents, large stacks.
Covering Rolled asphalt sheeting.

Entrances

Main	Single leaf door.
Office	Single leaf door.
Worker	Single leaf door.
Material	Truck bay.

Window

Office Area

Spacing	Symmetrical.
Type	Casement.
Trim	Masonry sills.

Industrial Area

Spacing	Symmetrical.
Type	Casement.
Trim	Masonry sills.

Associated Buildings

None.

Comments

This small single story masonry building has a large truck bay at one end. Once used as the Base Paint shop, it now has a listing of Emergency Ordnance Disposal. Flat roof.

Surveyors I. Hoffman - L. Archibald

Date of Form

October 1994

4500

Seymour Johnson Air Force Base Goldsboro, North Carolina Building Survey

Building No. 4501

Date of Construction 1960
Original Use A/C Maintenance Shop
Current Use General Purpose Shop



Description

Structural System Reinforced masonry.
Wall Covering Painted.
Foundation Masonry on concrete slabs.

Roof

Structural System Single trusses, metal.
Openings Vents, stacks.
Covering Rolled asphalt sheeting.

Entrances

Main	Single leaf doors.
Office	Single leaf doors.
Worker	Single leaf doors.
Material	Double doors.

Window

Office Area

Spacing	Symmetrical.
Type	Casement.
Trim	Masonry sills.

Industrial Area

Spacing	Symmetrical.
Type	Casement.
Trim	Masonry sills.

Associated Buildings

None.

Comments

Low, one story, rectangular plan masonry building with painted exteriors. Open carport of the facility is supported by steel beams. Fuel tanks in rear.

Surveyors I. Hoffman - L. Archibald

Date of Form October 1994

4501

Seymour Johnson Air Force Base Goldsboro, North Carolina Building Survey

Building No. 4507

Date of Construction 1957

Original Use Base Operations

Current Use Base Operations



Description

Structural System Reinforced masonry.

Wall Covering Stucco.

Foundation Masonry on concrete slab.

Roof

Structural System Single trusses, metal.

Openings Vents, stacks.

Covering Rolled asphalt sheeting.

Entrances

Main	Double door.
Office	Single leaf doors.
Worker	Single leaf doors.
Material	Not applicable.

Window

Office Area

Spacing	Assymetrical.
Type	Hinged.
Trim	Masonry sills.

Industrial Area

Spacing	Not applicable.
Type	Not applicable.
Trim	Not applicable.

Associated Buildings

None.

Comments

Two story masonry building was once used as site of Base Operations. It has two one-story side wings. Flat roofs on all sections. Sparse fenestration.

Surveyors I. Hoffman - L. Archibald

Date of Form October 1994

4507

Seymour Johnson Air Force Base Goldsboro, North Carolina Building Survey

Building No. 4508

Date of Construction 1983
Original Use Storage Facility
Current Use Storage Facility



Description

Structural System Reinforced masonry.
Wall Covering Painted
Foundation Masonry on concrete slab.

Roof

Structural System Single trusses, metal.
Openings Vents, stacks.
Covering Rolled asphalt sheeting.

Entrances

Main	Single leaf doors.
Office	Single leaf doors.
Worker	Single leaf doors.
Material	Double leaf doors.

Window

Office Area

Spacing	None.
Type	None.
Trim	None.

Industrial Area

Spacing	None.
Type	None.
Trim	None.

Associated Buildings

None.

Comments

Low, flat roofed, single story shop. Masonry construction now painted. Rectangular plan. Oversized doors for the admittance of large equipment, aircraft sections.

Surveyors I. Hoffman - L. Archibald

Date of Form October 1994

4508

Seymour Johnson Air Force Base Goldsboro, North Carolina Building Survey

Building No. 4509

Date of Construction 1959
Original Use Compressor Shed
Current Use Compressor Shed

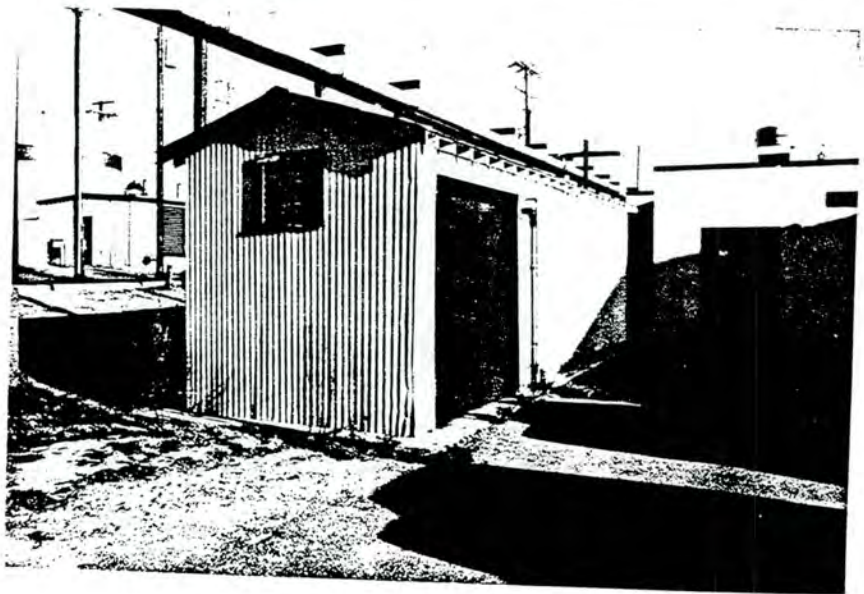

Description

Structural System Concrete block.
Wall Covering Stucco.
Foundation Masonry on concrete slab.

Roof

Structural System Single trusses, wood.
Openings Vents.
Covering Corrugated metal.

Entrances

Main	Single door.
Office	Not applicable.
Worker	Not applicable.
Material	Not applicable.

Window

Office Area

Spacing	None.
Type	None.
Trim	None.

Industrial Area

Spacing	None.
Type	None.
Trim	None.

Associated Buildings

None.

Comments

Extremely small masonry roof with slightly pitched "half" gable roof. This structure has exposed rafter ends under the eaves and wood vents.

Surveyors I. Hoffman - L. Archibald

Date of Form October 1994

4509

Seymour Johnson Air Force Base Goldsboro, North Carolina Building Survey

Building No. 4517

Date of Construction 1979
Original Use Maintenance Office
Current Use HQ Wing Operations



Description

Structural System Reinforced masonry.
Wall Covering Molded masonry blocks.
Foundation Masonry on concrete slabs.

Roof

Structural System Single trusses, metal.
Openings Vents, stacks.
Covering Rolled asphalt sheeting.

Entrances

Main	Single leaf doors.
Office	Single leaf doors.
Worker	Single leaf doors.
Material	Not applicable.

Window

Office Area

Spacing	Assymetrical.
Type	Casement.
Trim	Masonry sills.

Industrial Area

Spacing	Not applicable, administration.
Type	Not applicable, administration.
Trim	Not applicable, administration.

Associated Buildings

None.

Comments

Massive, two story masonry structure. The effect of the mass of the building is reduced by a plan masonry course at the base of the second floor, and a cap course. Originally constructed for use as Wing Maint. Conference Offices.

Surveyors I. Hoffman - L. Archibald

Date of Form October 1994

4517

Seymour Johnson Air Force Base Goldsboro, North Carolina Building Survey

Building No. 4534

Date of Construction 1979
Original Use General Equipment Shop
Current Use General Equipment Shop



Description

Structural System Reinforced masonry.
Wall Covering Molded masonry block veneer.
Foundation Masonry on concrete slab.

Roof

Structural System Single trusses, metal.
Openings Vents, stacks.
Covering Rolled asphalt sheeting.

Entrances

Main	Single leaf door.
Office	Single leaf door.
Worker	single leaf door.
Material	Garage doors.

Window

Office Area

Spacing	Assymetrical.
Type	Fixed & jalousie.
Trim	Masonry sills.

Industrial Area

Spacing	Assymetrical.
Type	Fixed & jalousie.
Trim	Masonry sills.

Associated Buildings

None.

Comments

Rectangular, single story masonry building. Structure has flat roof with large box vents. Facade has some surface treatment of masonry block; textured molded block.

Surveyors I. Hoffman - L. Archibald

Date of Form October 1994

4534

Seymour Johnson Air Force Base Goldsboro, North Carolina Building Survey

Building No. 4535

Date of Construction 1982
Original Use Maintenance Building
Current Use Maintenance Building

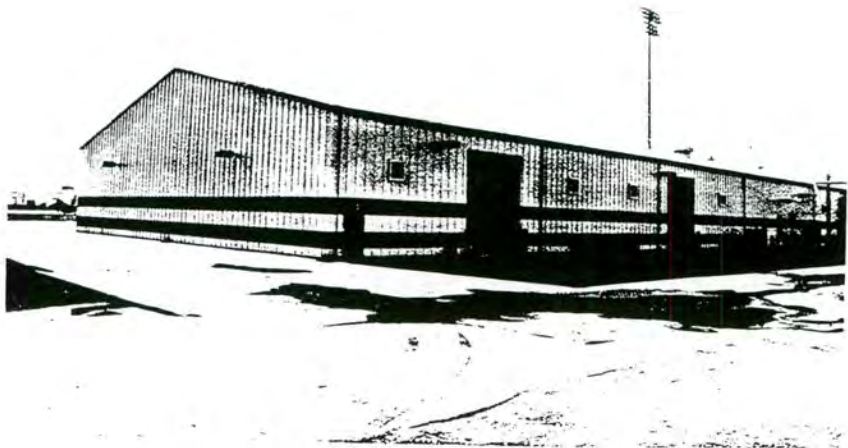

Description

Structural System steel frame.
Wall Covering Metal siding.
Foundation Masonry sills, concrete slab.

Roof

Structural System Single trusses, steel.
Openings Vents, stacks.
Covering Metal sheeting (?).

Entrances

Main	Single leaf door.
Office	Single leaf door.
Worker	Single leaf door.
Material	Hangar doors.

Window

Office Area

Spacing	_____
Type	_____
Trim	_____

Industrial Area

Spacing	Assymetrical.
Type	Casement.
Trim	Metal strips.

Associated Buildings

None.

Comments

This large, elongated maintenance dock is comprised of two gable roofed metal structures. Originally constructed as a heavy maintenance inspection hangar.

Surveyors I. Hoffman - L. Archibald

Date of Form

October 1994

4535

Seymour Johnson Air Force Base Goldsboro, North Carolina Building Survey

Building No. 4537

Date of Construction 1985
Original Use Aircraft Hangar
Current Use Aircraft Hangar



Description

Structural System Steel frame.
Wall Covering Metal siding.
Foundation Masonry sills, concrete slab.

Roof

Structural System Single trusses, metal.
Openings Vents, stacks.
Covering Unknown.

Entrances

Main	Single leaf door.
Office	Single leaf door.
Worker	Single leaf door.
Material	Truck, hangar.

Window

Office Area

Spacing	None observed.
Type	None observed.
Trim	None observed.

Industrial Area

Spacing	None observed.
Type	None observed.
Trim	None observed.

Associated Buildings

None.

Comments

This maintenance facility is comprised of three steel frame docks. Gable roofs. Limited visibility due to its location on flight line.

Surveyors I. Hoffman - L. Archibald

Date of Form October 1994

4537

Seymour Johnson Air Force Base Goldsboro, North Carolina Building Survey

Building No. 4538

Date of Construction 1981
Original Use Aircraft Hangar
Current Use Aircraft Hangar

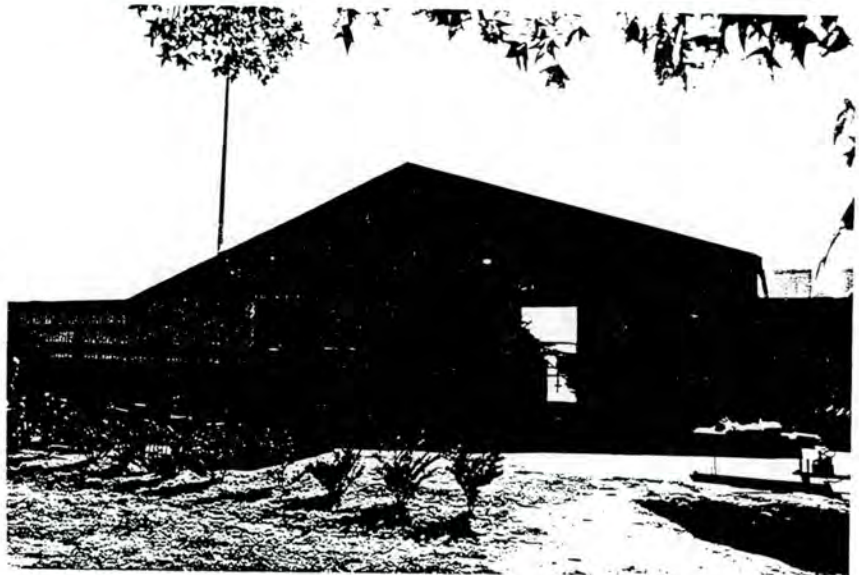

Description

Structural System Steel frame.
Wall Covering Metal siding.
Foundation Masonry sills; concrete slabs.

Roof

Structural System Single trusses, steel.
Openings Vents, stacks.
Covering Unknown.

Entrances

Main	Single leaf door.
Office	Single leaf door.
Worker	Single leaf door.
Material	Hangar, truck doors.

Window

Office Area

Spacing	Assymetrical.
Type	Casement.
Trim	Metal strips.

Industrial Area

Spacing	Assymetrical.
Type	Casement.
Trim	Metal trim.

Associated Buildings

None.

Comments

Four-part metal frame structure. Four gable roofs are joined by a lower section. This is the largest of four main hangars located on the east side of the airfield.

Surveyors I. Hoffman - L. Archibald

Date of Form October 1994

4538

Seymour Johnson Air Force Base Goldsboro, North Carolina Building Survey

Building No. 4600

Date of Construction 1956
Original Use Fire Station
Current Use Fire Station

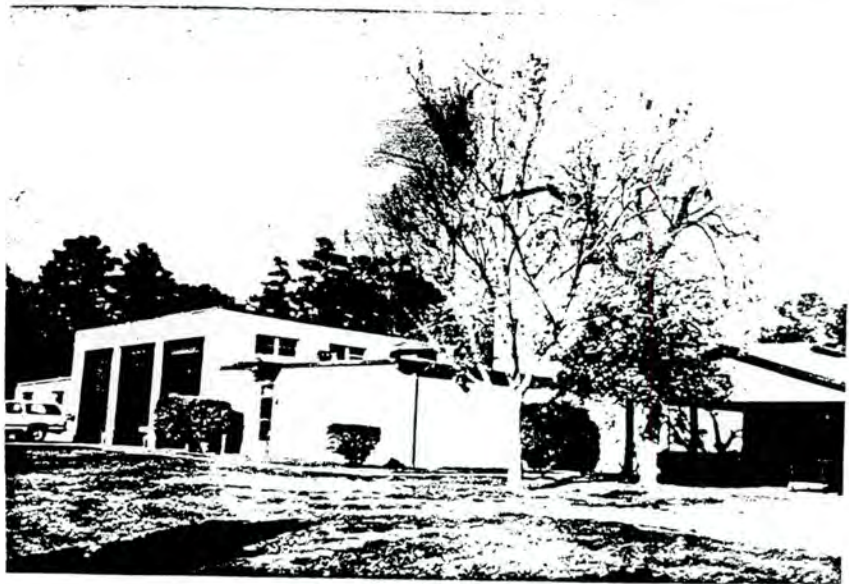

Description

Structural System Reinforced concrete.
Wall Covering Painted.
Foundation Masonry on concrete slab.

Roof

Structural System Single trusses, steel.
Openings Vents, stacks.
Covering Rolled asphalt sheeting.

Entrances

Main	Single leaf door.
Office	Single leaf door.
Worker	Single leaf door.
Material	Three truck bays.

Window

Office Area

Spacing	None observed.
Type	None observed.
Trim	None observed.

Industrial Area

Spacing	Symmetrical.
Type	Casesment.
Trim	Masonry sills.

Associated Buildings

None.

Comments

This fire station has is a three bay engine facility. This one story building appears to have been extensively altered in recent years. Some filled in windows. Originally built to respond to crash strip situations.

Surveyors I. Hoffman - L. Archibald

Date of Form October 1994

4600

Seymour Johnson Air Force Base Goldsboro, North Carolina Building Survey

Building No. 4620

Date of Construction 1963
Original Use Security
Current Use Security Police



Description

Structural System Reinforced masonry.
Wall Covering Painted.
Foundation Masonry on concrete slab.

Roof

Structural System Single trusses, steel.
Openings Vents, stacks.
Covering Rolled asphalt sheeting.

Entrances

Main	Single leaf door.
Office	Single leaf door.
Worker	Single leaf door.
Material	None observed.

Window

Office Area

Spacing	Assymetrical.
Type	Double hung.
Trim	Masonry sill.

Industrial Area

Spacing	Not applicable.
Type	Not applicable.
Trim	Not applicable.

Associated Buildings

None.

Comments

Extremely small, square, relentlessly plain masonry building. Flat roof.

Surveyors I. Hoffman - L. Archibald

Date of Form October 1994

4620

Seymour Johnson Air Force Base Goldsboro, North Carolina Building Survey

Building No. 4713

Date of Construction 1983
Original Use Warehouse
Current Use Avionics Shop

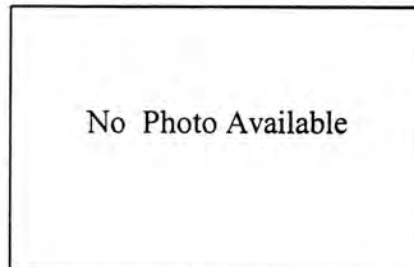

Description

Structural System Reinforced masonry.
Wall Covering Painted.
Foundation Masonry on concrete slab.

Roof

Structural System Single trusses, metal.
Openings Vents, stacks.
Covering Rolled asphalt sheeting.

Entrances

Main	Single leaf doors.
Office	Single leaf doors.
Worker	Single leaf doors.
Material	Double leaf doors.

Window

Office Area

Spacing	None.
Type	None.
Trim	None.

Industrial Area

Spacing	None.
Type	None.
Trim	None.

Associated Buildings

None.

Comments

Single story gable roofed structure with no windows.
--

Surveyors I. Hoffman - L. Archibald

Date of Form October 1994

4713

Seymour Johnson Air Force Base Goldsboro, North Carolina Building Survey

Building No. 4720

Date of Construction 1962
Original Use Ground Supply
Current Use Storage Facility



Description

Structural System Steel frame.
Wall Covering Metal siding.
Foundation Masonry sills & concrete slab.

Roof

Structural System Single trusses, metal.
Openings Crown vents, vents, stacks.
Covering Metal (?).

Entrances

Main	Single leaf door.
Office	Single leaf door.
Worker	Single leaf door.
Material	Garage door.

Window

Office Area

Spacing	Assymetrical.
Type	Casement.
Trim	Metal stripping.

Industrial Area

Spacing	Assymetrical.
Type	Casement.
Trim	Metal stripping.

Associated Buildings

None.

Comments

Two separate, steel framed, gable roofed warehouse which are connected by a covered transit.

Surveyors I. Hoffman - L. Archibald

Date of Form October 1994

4720

Seymour Johnson Air Force Base Goldsboro, North Carolina Building Survey

Building No. 4735

Date of Construction 1969
Original Use Aircraft Hangar
Current Use Maintenance Dock



Description

Structural System Steel frame.
Wall Covering Metal siding.
Foundation Masonry sills & concrete slabs.

Roof

Structural System Single trusses, steel.
Openings Vents, stacks.
Covering Asphalt (?).

Entrances

Main	Single leaf doors.
Office	Single leaf doors.
Worker	Single leaf doors.
Material	Truck, hangar bay doors.

Window

Office Area

Spacing	None observed.
Type	None observed.
Trim	None observed.

Industrial Area

Spacing	None observed.
Type	None observed.
Trim	None observed.

Associated Buildings

None.

Comments

Large steel frame, modern hangar with gable roof and side bays for shop areas. Side bays have flat roofs. Large craft access via oversized sliding doors.

Surveyors I. Hoffman - L. Archibald

Date of Form October 1994

4735

Seymour Johnson Air Force Base Goldsboro, North Carolina Building Survey

Building No. 4810

Date of Construction 1962
Original Use General Shop
Current Use General Shop

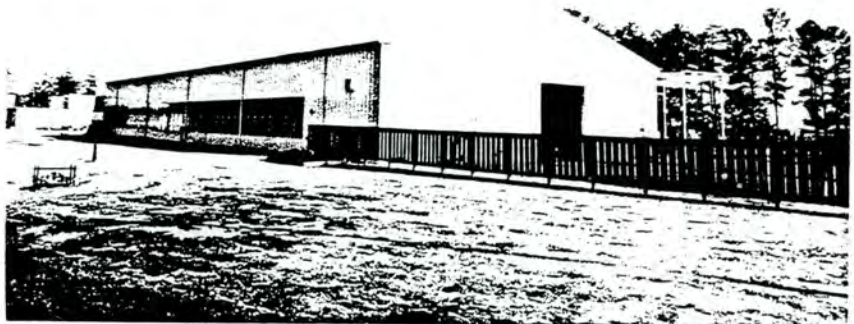

Description

Structural System Steel frame.
Wall Covering Metal siding.
Foundation Masonry sills & concrete slab.

Roof

Structural System Single trusses, steel.
Openings Vents, stacks.
Covering Asphalt shingles.

Entrances

Main	Single leaf door.
Office	Single leaf door.
Worker	Single leaf door.
Material	Truck bay.

Window

Office Area

Spacing	Assymetrical.
Type	Fixed.
Trim	Metal stripping.

Industrial Area

Spacing	Assymetrical.
Type	Fixed.
Trim	Metal stripping.

Associated Buildings

None.

Comments

This is a large, rectangular plan story facility/shop. The structure's skeleton is a steel frame which is sheathed in metal siding. Gable roof. Banquette of fixed windows permit light in shop area.

Surveyors I. Hoffman - L. Archibald

Date of Form October 1994

4810

Seymour Johnson Air Force Base Goldsboro, North Carolina Building Survey

Building No. 4820

Date of Construction 1959
Original Use Weapon Load Training
Current Use Load Crew Training Hangar

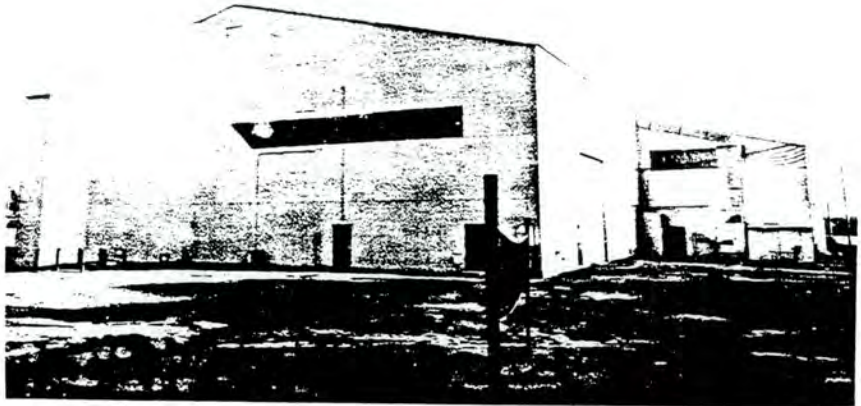

Description

Structural System Steel frame.
Wall Covering Metal siding.
Foundation Masonry sills & concrete slab.

Roof

Structural System Single trusses, steel.
Openings Vents, stacks.
Covering Asphalt shingles or sheeting.

Entrances

Main	Single leaf doors.
Office	Single leaf doors.
Worker	Single leaf doors.
Material	Truck and aircraft bay doors.

Window

Office Area

Spacing	Assymetrical.
Type	Fixed.
Trim	Metal stripping.

Industrial Area

Spacing	Assymetrical.
Type	Fixed.
Trim	Metal stripping.

Associated Buildings

None.

Comments

Large metal frame structure with irregular roof line. This roof line is fairly steeply spraddled roof line. Originally built as a weapon load training facility.

Surveyors I. Hoffman - L. Archibald

Date of Form October 1994

4820

Seymour Johnson Air Force Base Goldsboro, North Carolina Building Survey

Building No. 4821

Date of Construction 1959
Original Use Maintenance Dock
Current Use Warehouse Supply

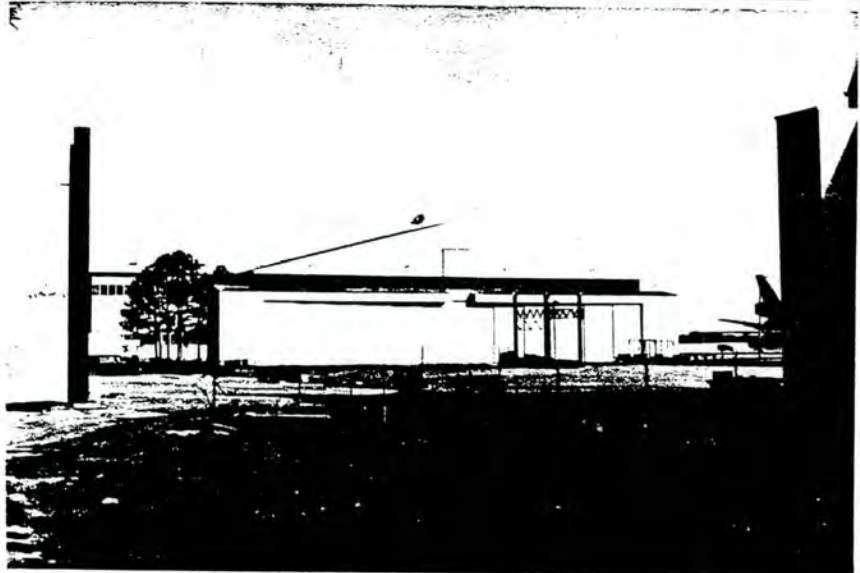

Description

Structural System Steel frame.
Wall Covering Metal siding.
Foundation Masonry sills & concrete slab.

Roof

Structural System Single trusses, steel.
Openings Vents, stacks.
Covering Asphalt shingles or sheeting.

Entrances

Main	Single leaf doors.
Office	Single leaf doors.
Worker	Single leaf doors.
Material	Truck and aircraft bay doors.

Window

Office Area

Spacing	None observed.
Type	None observed.
Trim	None observed.

Industrial Area

Spacing	None observed.
Type	None observed.
Trim	None observed.

Associated Buildings

None.

Comments

This large metal frame aircraft hangar has a rectangular plan. Main section has a gable roof with flat roof on projecting side (shop) bay.

Surveyors I. Hoffman - L. Archibald

Date of Form October 1994

4821

Seymour Johnson Air Force Base Goldsboro, North Carolina Building Survey

Building No. 4828

Date of Construction 1963
Original Use Maintenance Dock
Current Use Maintenance Dock

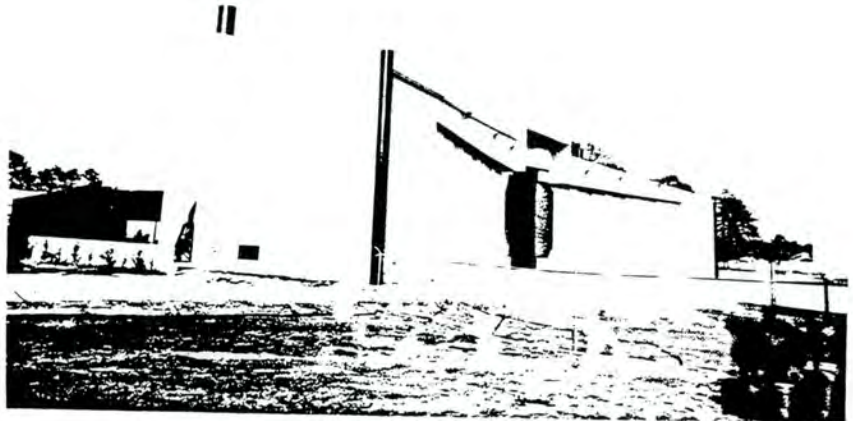

Description

Structural System Steel frame.
Wall Covering Metal siding.
Foundation Masonry sills & concrete slab.

Roof

Structural System Single trusses, steel.
Openings Vents, stacks.
Covering Asphalt shingles or sheeting.

Entrances

Main	Single leaf door.
Office	Single leaf door.
Worker	Single leaf door.
Material	Truck, aircraft bay doors.

Window

Office Area

Spacing	None observed.
Type	None observed.
Trim	None observed.

Industrial Area

Spacing	None observed.
Type	None observed.
Trim	None observed.

Associated Buildings

None.

Comments

Large v-shaped hangar with roof sloping towards the south. Hangar has a new, masonry block addition on its west side.

Surveyors I. Hoffman - L. Archibald

Date of Form October 1994

4828

Seymour Johnson Air Force Base Goldsboro, North Carolina Building Survey

Building No. 4900

Date of Construction 1957
Original Use No Listing
Current Use Reserve Forces Training



Description

Structural System Reinforced masonry.
Wall Covering Stucco.
Foundation Masonry on concrete slab.

Roof

Structural System Single trusses, metal.
Openings Vents, stacks.
Covering Rolled asphalt sheeting.

Entrances

Main	Single leaf doors.
Office	Single leaf doors.
Worker	Single leaf doors.
Material	Double leaf doors.

Window

Office Area

Spacing	Assymetrical.
Type	Casement.
Trim	Masonry sills.

Industrial Area

Spacing	Not applicable.
Type	Not applicable.
Trim	Not applicable.

Associated Buildings

None.

Comments

Single story, rectangular plan, masonry building some projecting additions. Box housings for H-Vac units on flat roof.

Surveyors I. Hoffman - L. Archibald

Date of Form October 1994

4900

Seymour Johnson Air Force Base Goldsboro, North Carolina Building Survey

Building No. 4901

Date of Construction 1959

Original Use Wing Headquarters

Current Use Wing Headquarters



Description

Structural System Reinforced masonry.

Wall Covering Textured block.

Foundation Masonry on concrete slab.

Roof

Structural System Single trusses, metal.

Openings Vents, stacks.

Covering Rolled asphalt sheeting.

Entrances

Main	Single leaf doors.
Office	Single leaf doors.
Worker	Single leaf doors.
Material	Not applicable.

Window

Office Area

Spacing	Assymetrical.
Type	Casement.
Trim	Masonry sills.

Industrial Area

Spacing	Not applicable.
Type	Not applicable.
Trim	Not applicable.

Associated Buildings

None.

Comments

Single story, masonry, rectangular plan building. Flat roof, section on roof for observation deck.

Surveyors I. Hoffman - L. Archibald

Date of Form October 1994

4901

**Seymour Johnson Air Force Base
Goldsboro, North Carolina
Building Survey**

Building No. 4904

Date of Construction 1957

Original Use Headquarters Group

Current Use Headquarters Group

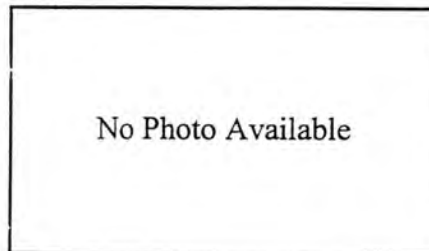

Description

Structural System Reinforced masonry

Wall Covering Brick veneer

Foundation Masonry on concrete slab

Roof

Structural System Single trusses, metal.

Openings Vents, stacks

Covering Rolled asphalt sheeting

Entrances

Main	Single leaf door.
Office	Single leaf door.
Worker	Single leaf door.
Material	Not applicable.

Window

Office Area

Spacing	Symmetrical.
Type	Fixed.
Trim	Masonry sills.

Industrial Area

Spacing	Not applicable.
Type	Not applicable.
Trim	Not applicable.

Associated Buildings

Comments

Single story masonry core with brick veneer. Totally new fenestration, entrance and porch. No original fabric, no integrity.

Surveyors I. Hoffman - L. Archibald

Date of Form October 1994

4904

Seymour Johnson Air Force Base Goldsboro, North Carolina Building Survey

Building No. 4908

Date of Construction 1957
Original Use Warehouse
Current Use Warehouse

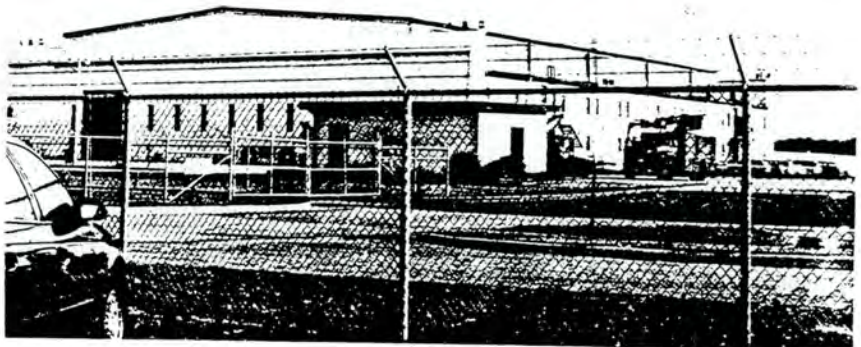

Description

Structural System Steel frame.
Wall Covering Metal siding.
Foundation Masonry sills & concrete slab.

Roof

Structural System Single trusses, steel.
Openings Vents, stacks.
Covering Asphalt siding or sheeting.

Entrances

Main	Single leaf door.
Office	Single leaf door.
Worker	Single leaf door.
Material	Truck, aircraft bays.

Window

Office Area

Spacing	None observed.
Type	None observed.
Trim	None observed.

Industrial Area

Spacing	None observed.
Type	None observed.
Trim	None observed.

Associated Buildings

None.

Comments

No access area.

Surveyors I. Hoffman - L. Archibald

Date of Form October 1994

4908

Seymour Johnson Air Force Base Goldsboro, North Carolina Building Survey

Building No. 4909

Date of Construction 1957

Original Use Maintenance Hangar

Current Use Maintenance Hangar

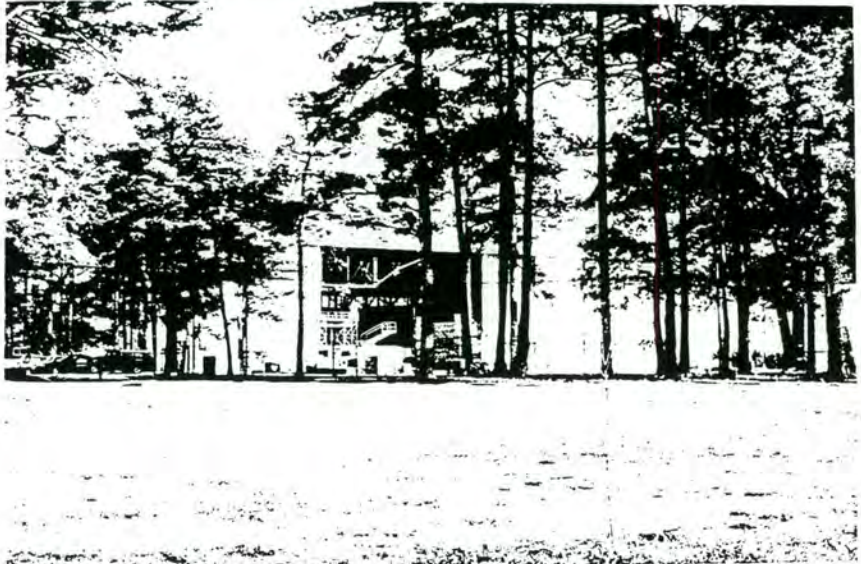

Description

Structural System Steel frame.

Wall Covering Metal siding.

Foundation Masonry sills & concrete slab.

Roof

Structural System Single trusses, steel.

Openings Vents, stacks.

Covering Asphalt shingles or sheeting.

Entrances

Main	Single leaf door.
Office	Single leaf door.
Worker	Single leaf door.
Material	Garage doors.

Window

Office Area

Spacing	None observed.
Type	None observed.
Trim	None observed.

Industrial Area

Spacing	Assymetrical.
Type	Sliding.
Trim	Metal stripping.

Associated Buildings

None.

Comments

Large metal frame building with rectangular plan. Windows on large sliding glass doors. Flat roof.

Surveyors I. Hoffman - L. Archibald

Date of Form October 1994

4909

Seymour Johnson Air Force Base Goldsboro, North Carolina Building Survey

Building No. 5000

Date of Construction 1957
Original Use Heating Plant
Current Use Heating Plant

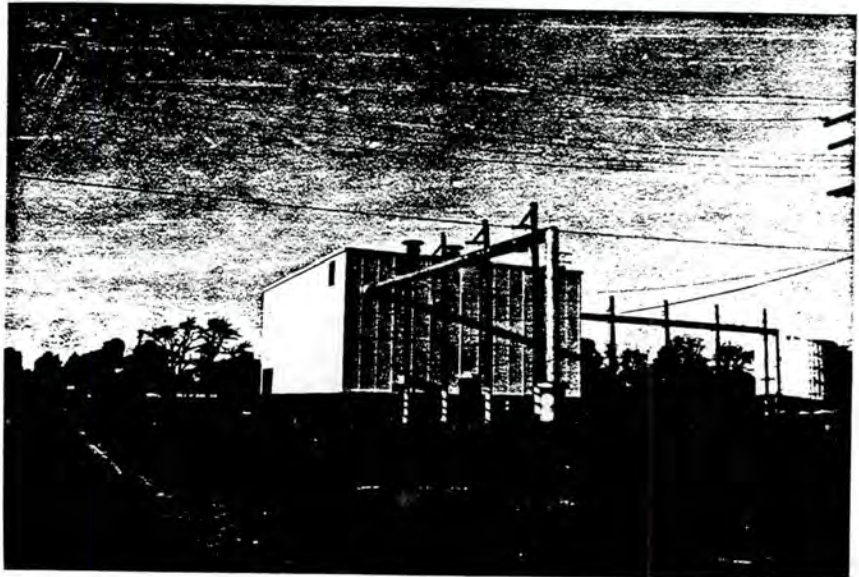

Description

Structural System Reinforced masonry & I-Beam.
Wall Covering Metal and asbestos siding.
Foundation Masonry sills & concrete slab.

Roof

Structural System Single trusses, steel.
Openings Vents, stacks,
Covering Rolled asphalt sheeting.

Entrances

Main	Single leaf door.
Office	Single leaf door.
Worker	Single leaf door.
Material	Double leaf door.

Window

Office Area

Spacing	Assymetrical.
Type	Hinged.
Trim	Masonry sills.

Industrial Area

Spacing	Assymetrical.
Type	Hinged.
Trim	Masonry sills.

Associated Buildings

None.

Comments

Tall masonry building with rectangular plan. Flat roof. This structure was originally built to use coal. Immediate area used to have associated ash and coal silos, coal pockets. Oil burning equipment added in 1974.

Surveyors I. Hoffman - L. Archibald

Date of Form October 1994

5000

Seymour Johnson Air Force Base Goldsboro, North Carolina Building Survey

Building No. 5003

Date of Construction 1959

Original Use Maintenance Shop

Current Use Maintenance Shop



Description

Structural System Steel frame.

Wall Covering Metal siding.

Foundation Masonry sills & concrete slab.

Roof

Structural System Single trusses, metal.

Openings Stacks, vents.

Covering Not observed.

Entrances

Main	None observed.
Office	None observed.
Worker	None observed.
Material	Sliding overhead track doors.

Window

Office Area

Spacing	None observed.
Type	None observed.
Trim	None observed.

Industrial Area

Spacing	None observed.
Type	None observed.
Trim	None observed.

Associated Buildings

None.

Comments

Quirky rectangular plan, steel frame, equipment shed with gable roof. Gable end entrance has overhead hangers extensions which allow the sliding doors to open for the entire width of structure.

Surveyors I. Hoffman - L. Archibald

Date of Form October 1994

5003

Seymour Johnson Air Force Base Goldsboro, North Carolina Building Survey

Building No. 5005

Date of Construction 1959

Original Use Security Police Ops

Current Use Security Police Ops

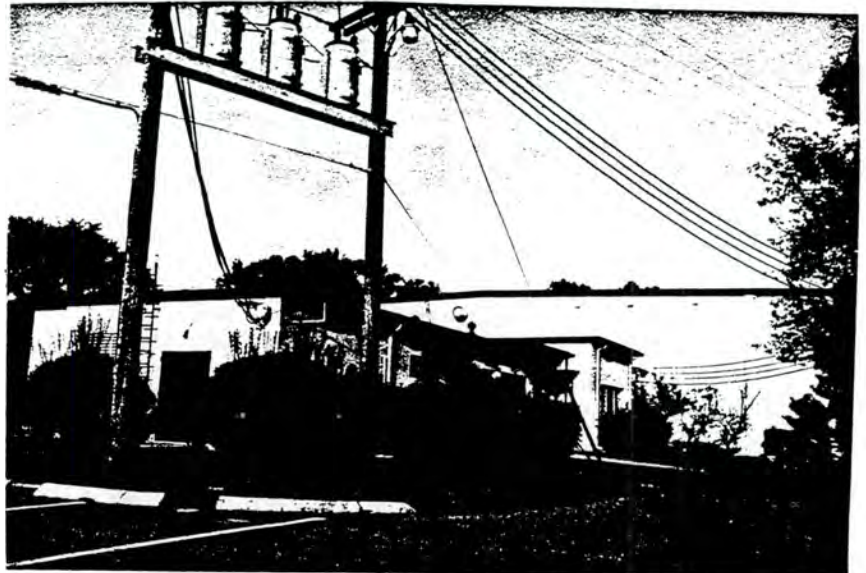

Description

Structural System Reinforced masonry.

Wall Covering Painted.

Foundation Masonry on concrete slab.

Roof

Structural System Single trusses, metal.

Openings Vents, stacks.

Covering Rolled asphalt sheeting.

Entrances

Main	Single leaf door.
Office	Single leaf door.
Worker	Single leaf door.
Material	Not applicable.

Window

Office Area

Spacing	Symmetrical.
Type	Security.
Trim	Masonry sills.

Industrial Area

Spacing	Not applicable.
Type	Not applicable.
Trim	Not applicable.

Associated Buildings

None.

Comments

Split level, rectangular plan masonry building. Limited access to facility.
--

Surveyors I. Hoffman - L. Archibald

Date of Form October 1994

5005

Seymour Johnson Air Force Base Goldsboro, North Carolina Building Survey

Building No. 5006

Date of Construction 1957
Original Use Flight Simulator Training
Current Use Flight Simulator Training



Description

Structural System Reinforced masonry.
Wall Covering Textured masonry block.
Foundation Masonry on concrete slab.

Roof

Structural System Single trusses, steel.
Openings Stacks, vents.
Covering Rolled asphalt sheeting.

Entrances

Main	Single leaf doors.
Office	Single leaf doors.
Worker	Single leaf doors.
Material	Oversized truck bay.

Window

Office Area

Spacing	None observed.
Type	None observed.
Trim	None observed.

Industrial Area

Spacing	None observed.
Type	None observed.
Trim	None observed.

Associated Buildings

None.

Comments

Split level structure. This building has been entirely recovered with modern, mold block. Originally built as "Crew Readiness " building.

Surveyors I. Hoffman - L. Archibald

Date of Form October 1994

5006

Seymour Johnson AFB
 Goldsboro, North Carolina

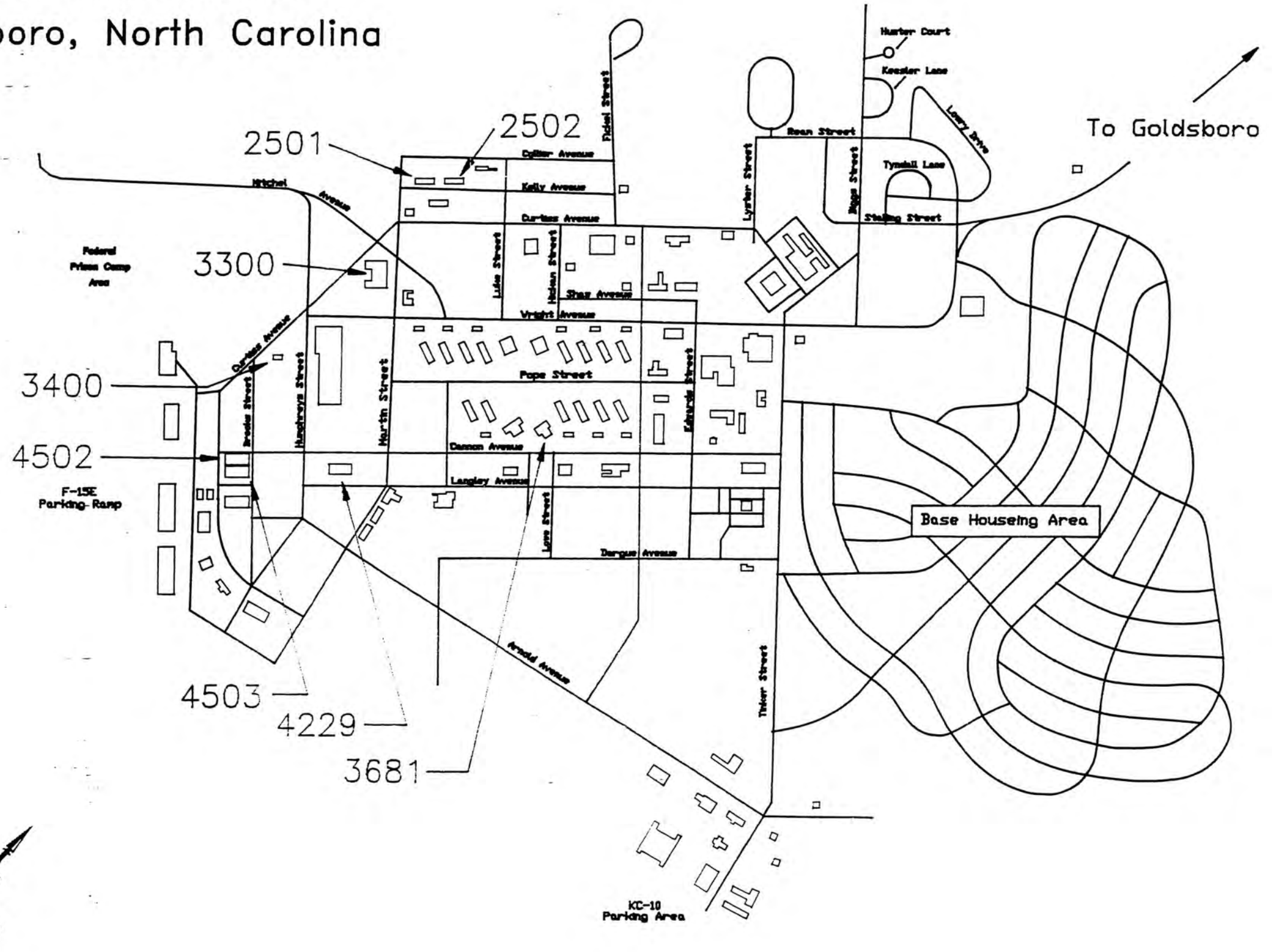

Figure 2. Current map (1994), Seymour Johnson Air Force Base.

Seymour Johnson AFB General Location Map

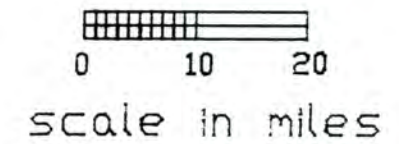
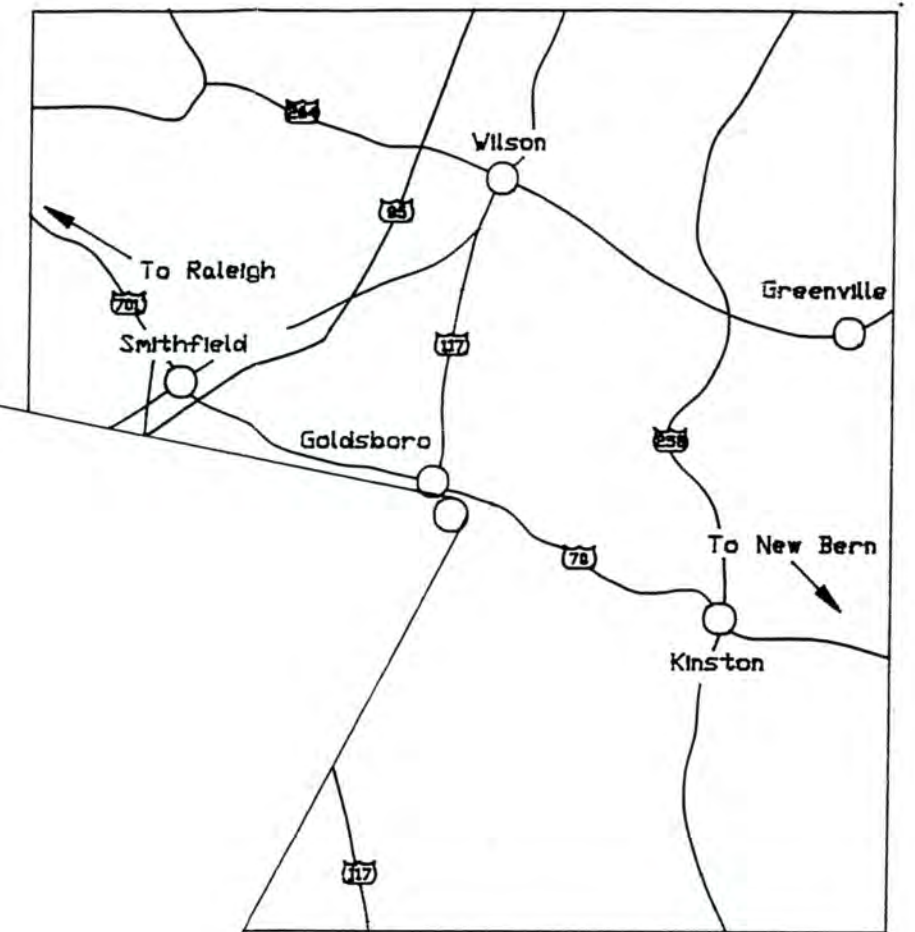
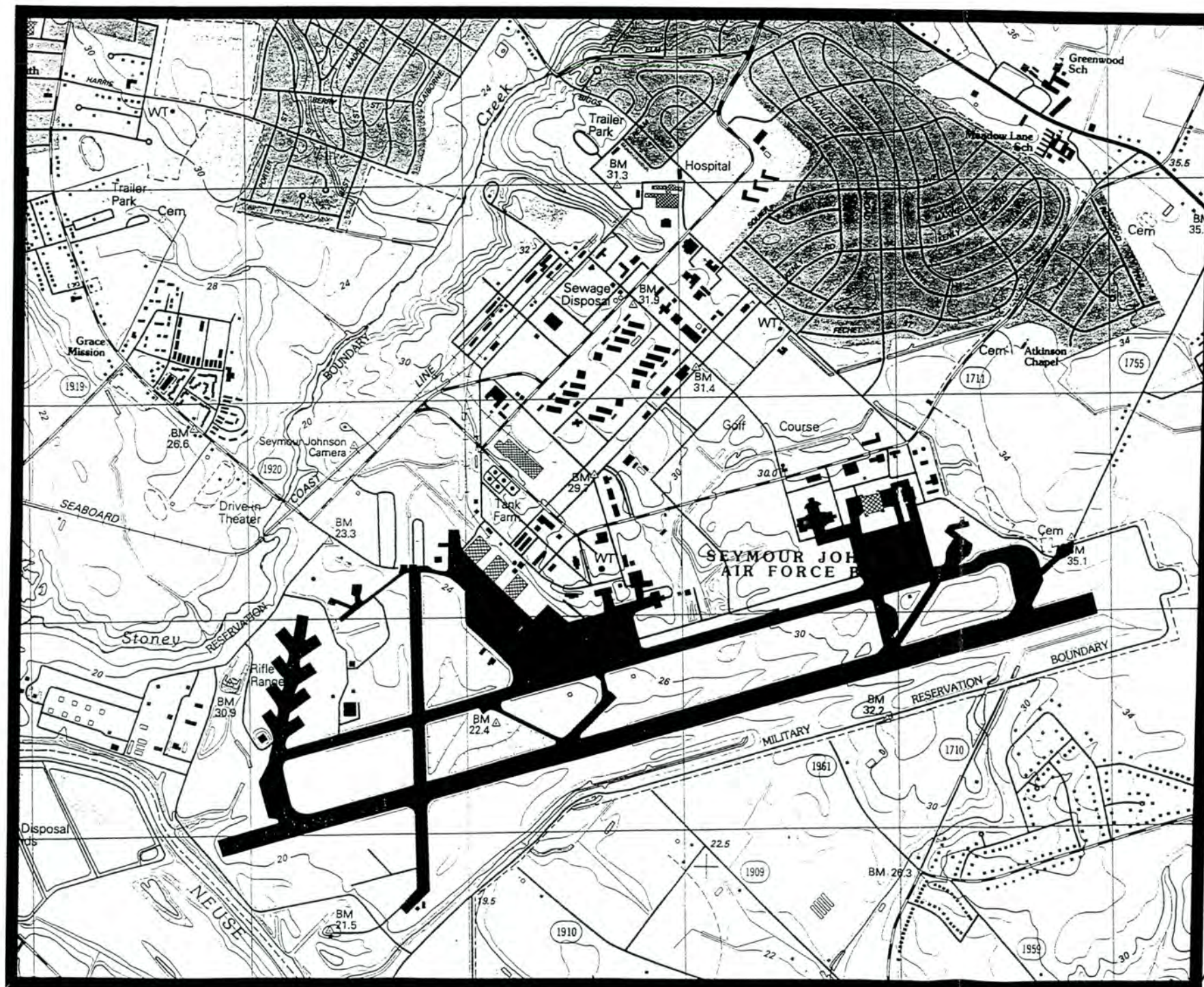

Figure 1. General location map, Seymour Johnson Air Force Base.